In Three Parts — 44 Pages
PART I — TELEGRAPH SHEET — 18 PAGES

The Los Angeles Times

"Sail on, sail on, and on, and on."

GREATER SOUTHERN CALIFORNIA

WEDNESDAY MORNING, JULY 6, 1927. C

DAILY, 5 CENTS. SUNDAY, 10 CENTS.

Liberty Under Law—Equal Rights—True Industrial Freedom

PLANE FALL KILLS FOUR

Craft Plunges in Seattle Lake

Angeleno Among Victims of Tragedy That Climaxes Pleasure Journey

Pilot and Two Business Men of Northern City Meet Fate Instantly

SEATTLE, July 5. (AP)—Four persons were killed late today when a seaplane fell into Lake Washington [illegible].

The dead are:

[illegible] Johnson, pilot.

[illegible] Wolfin, Seattle, insurance [illegible].

[illegible] I. Bock, Los Angeles.

[illegible], Seattle, insurance [illegible].

The seaplane, which belonged to the Puget Sound Airway Company, [illegible] from the Sand Point Naval [Air] Field near here at 4:30 [illegible] this afternoon on what was to have been a short flight.

While 500 feet above the lake between Kirkland and Seattle, the plane, piloted by Johnson, suddenly [illegible] to go into a spin and [plunged] into the water.

When harbor patrol boats reached the scene of the crash, the plane was [illegible] submerged. A half-hour after the arrival of the boats, they [had] recovered the first body, believed to be that of Wolfin. Work with grappling hooks was started in an effort to bring the other bodies to the surface.

The three passengers, all friends of the pilot, went to Sand Point early in the afternoon to go on the flight. Bock, the Los Angeles resident, was here on a visit with his parents, [illegible] said.

The bodies of Johnson and Stan[illegible] were recovered about 8 o'clock after the lake had been dragged more than an hour. At that time the body of Bock remained unrecovered, the first body having been identified as Wolfin's.

[illegible] EMPLOYED [illegible] BROKERAGE HOUSE

[illegible] I. Bock, who met death in a plane crash at Seattle yesterday, [resided] at the Young Apartments, [illegible] South Grand avenue, [having] recently moved to that address from the Roosevelt Hotel, 231 [West] Twenty-seventh street. He was [illegible] years of age, and in the employ of a Los Angeles brokerage [house].

Bock, accompanied by his wife, left a few days ago for a vacation in the vicinity of Seattle that, [it was] stated, would last for six weeks or two months. Mr. and Mrs. Bock [went] from Los Angeles to the north.

[HOTEL] OWNER DIES AS BUILDING BURNS

[illegible] BEACH (Fla.) July 5. (AP)—[illegible] Wofford, 86 years of age, pioneer resident and owner of Wofford [illegible], was burned to death early today in a fire of undetermined [origin], which partly destroyed the [building] which had been closed for the summer. The damage was $40,-

HUMOR RUNS IN ROGERS FAMILY

Oklahoman Wants $10,000 for Asserted Hair Clipping by Mayor's Kin

CLAREMORE (Okla.) July 5. (AP)—C. L. Kaufman, 70 years of age, today brought suit for $10,000 damages in District Court here, asserting he had been tied to a post and that his hair and mustache had been cut.

Kaufman named Herb McSpadden of Chelsea, Okla., said to be a nephew of Will Rogers, noted comedian. McSpadden is in charge of Rogers's ranch and cattle near here.

Kaufman told Napoleon Johnson, County Attorney, that his mustache, which had been developed after years of cultivation, was ruined.

REASON FOR COURTNEY'S TRIP GIVEN

Test for Seaplane Chief Aim in Trans-Atlantic Flight, Says Expert

BERLIN, July 5. (AP)—Capt. F. T. Courtney's flight to America and return will interest scientific circles primarily as demonstrating the possibilities of seaplanes rather than of engines, in the opinion of Director Milatz of the Dornier works at Friedrichshafen, which manufactured the plane to be used by the British airman.

"Lindbergh, Chamberlin and Byrd have demonstrated conclusively that motors can stand the strain of a trans-Atlantic flight," the director said. "We believe that for the practical purposes of transoceanic navigation the hydro-airplane alone can be considered."

One of the problems of navigation over the sea, he said, is fueling in midocean. He believes that in this respect the seaplane has a distinct advantage. The director also declared a more efficient radio plant can be installed in seaplanes.

Heroes of Dash to Hawaii Fly Over Honolulu

HONOLULU, July 5. (AP)—Lieuts. Lester J. Maitland and Albert Hegenberger, who flew here from Oakland last week, made a flight over Honolulu with their six-ton Fokker monoplane today while hundreds of residents watched them.

A number of other army planes accompanied the Fokker.

THREE-IN-ONE OIL FAIR

WASHINGTON, July 5. (AP)—A complaint charging unfair price-maintenance methods against the Three-in-One Oil Company of Rahway, N. J., has been dismissed by the Federal Trade Commission.

THE DAY'S NEWS SUMMED UP

THE SKY. Clear; wind at 5 p.m., [illegible] velocity, 6 miles. Thermometer, highest, 87 deg.; lowest, 61 deg. Forecast: For Los Angeles and vicinity: [illegible]. For complete weather data, see last page of this section.

FEATURES. Radio, Page 5, Part I; Women's Pages, Clubs and Society, Pages 6 and 7, Part II; Markets and Financial, Pages 10, 11, 12, 13, 14, 15, 16 and 17, Part I; Oil News, Page 17, Part I; Pictures, Page 12, Part II; Comics, Page 14, Part II.

NEWS OF SOUTHERN COUNTIES. Page 10, Part II.

THE DAILY SHORT STORY. Page 8, Part I.

NEWS IN SPANISH. Page 18, Part I.

SHIPPING NEWS. Page 17, Part I.

THE CITY. County budget as approved by Supervisors will be 16½ per cent higher than last year. Page 1, Part II.

Trial of two former police officers accused of murder begins. Page 22, Part II.

City Prosecutor today receives Julian evidence from District Attorney. Page 2, Part II.

[illegible] to be clearinghouse for [illegible] of many kinds during [illegible]. Page 12, Part II.

[illegible] denied in case involving [illegible] Power Bureau to spend money to influence voters. Page 2, Part [illegible].

[illegible] rob church and get large [illegible]. Page 8, Part II.

[illegible] expert predicts new [illegible] agriculture. Page 3, Part II.

[illegible] paving issue arises in new [illegible]. Page 1, Part II.

[illegible] of "sleeping beauty" is [illegible]. Page 1, Part II.

[illegible] Council serves tacit notice it [illegible] be bound by Cryer-Parrot [illegible]. Page 1, Part II.

[illegible] county grand jury summoned [illegible] Aqueduct blasting. Page 1, Part II.

[illegible] to serve term and "begin life [illegible]," his attorney reveals, as he files action to dismiss appeal. Page 15, Part II.

PACIFIC SLOPE. Four persons, including Angeleno, die when plane falls into Seattle Lake. Page 1, Part I.

National Education Association nominates Virginia classroom teacher as president. Page 3, Part I.

"Battle of Monterey Bay" will be realistic artillery fight. Page 5, Part I.

Former Governor Campbell of Arizona boomed for Ambassador to Mexico. Page 8, Part I.

GENERAL EASTERN. President and Mrs. Coolidge attend stirring wild-west round-up and rodeo. Page 1, Part I.

Fourth's death toll by explosives shrinks; auto wrecks, drownings swell total. Page 3, Part I.

Convicted Indiana Klan leader makes disclosures to prosecutor. Page 4, Part I.

Application for Great Northern, Northern Pacific rail merger signed. Page 4, Part I.

Daniels tells University of Georgia students America would head League if Lodge and Wilson had been friends. Page 6, Part I.

WASHINGTON. Federal Trade Commission rumored about to rule against "block booking" of films in Lasky case. Page 4, Part I.

FOREIGN. America raises cruiser limit putting arms parley fate up to Britain. Page 1, Part I.

Premier Mussolini finds himself in dilemma with factions in Fascist party. Page 2, Part I.

Byrd, who spends busy day with companions, will get French Legion of Honor Cross. Page 3, Part I.

Southern Chinese push campaign along Shantung front. Page 8, Part I.

REMEMBER THIS

There's always room at the top, but sometimes it is just an air chamber.

Squabble Over Hawaiian Flight Goes to Court

SAN FRANCISCO, July 5. (Exclusive)—The Travelair monoplane which Ernest L. Smith and Charles Carter expected to land in Honolulu several days ago landed in court today.

Edmund J. Moffett, manager of the flight, ousted by Anthony Parente, owner of the plane, but who refuses to stay ousted unless the law compels him to, asked an injunction in Superior Court to prevent Smith from flying the plane to Hawaii. Judge Johnson will hear arguments Friday.

PRESIDENT AT RODEO

Dons Ten-Gallon Hat for Day

Cowboys, Cowgirls, Horses, Wild Steers, Races, Indian Dances Carried Out

Mrs. Coolidge in Party That Travels 100 Miles to View Wild West Pageant

BELLE FOURCHE (S. D.) July 5. (AP)—From the center of a huge crowd of westerners, President Coolidge, wearing a "ten-gallon" hat, today watched the tri-State round-up, a spectacle of skill and daring on horse and steer.

A perfect day added to the President's pleasure at viewing for the first time a celebration of this kind in a natural setting and as the bucking bronchos and unruly steers charged about the arena before him, he looked on with a broad smile.

Seated with Mrs. Coolidge, Senator Norbeck of South Dakota, Mrs. Norbeck and other members of his party in a box directly in front of the main grand stand, Mr. Coolidge received his first genuine taste of what was the only life and pleasure a decade ago in the country he chose for his summer residence.

APPLAUDS DARING

Cowboys and cowgirls, dressed in the attire of the West, tackled wild steer and unridden horses for his entertainment and when an especially daring or skillful piece of work was done he applauded or turned to Senator Norbeck for an explanation.

One of the events which seemed to please both the President and Mrs. Coolidge most was an Omaha Indian dance in which 100 redskins participated, dressed in their native war paint, blankets and feathers.

The Indians rushed into the runway before the President's box yelling savage cries, waving their arms and shaking their bodies. As a tom-tom beat out the steady rhythm, they moved into their primitive dance, the Indian bucks first kicking high then bending low and the squaws furnishing most of the yelling.

A single note of the new life that has come to them was detected in the cardboard fans a few of the squaws raised to shield their eyes from the bright sun which beat down on them.

CALL "HELLO, CAL"

The crowd was in a holiday mood and laughed whenever a cowboy on horse galloped in front of Mr. Coolidge and called: "Hello, Cal." The President smiled back and also was amused when the round-up announcer specified one of the bucking bronchos as "Cal Coolidge."

When Dakota Clyde Jones, in charge of the Custer State Park rangers and the President's favorite entry, dashed out on the chute astride a wildly bucking broncho and stuck to its back, both Mr. and Mrs. Coolidge applauded loudly.

Cowgirls in sheepskin chaps, others in bright-colored shirts and trousers, rode by, putting their ponies through all manner of tricks. They saw sturdy ranchers grab steers by the horns and turn back the heads until they toppled to the ground.

With the excitement of a derby, they and the crowd cheered as a "cowgirl cow-horse" relay was in progress in which new horses had to be resaddled before each lap.

GIRL SUBDUES STEER

Tad Lucas of Fort Worth, Tex., champion cowgirl, drew a round of applause when she dashed by on Alkali Gray and the crowd cheered when Fox Hastings, only woman bulldogger subdued a big steer after several minutes of strenuous "bulldogging."

During the afternoon, two full-blooded Indian chiefs, Spotted Crow and Red Cloud, were presented to the spectators and the announcer re-

(Continued on Page 2, Column 5)

Will Rogers Remarks:

BEVERLY HILLS, July 5.—[To the Editor of The Times:] Dozens of inquiries by wire want to know if this nonstop Ford flight from Claremore to Beverly Hills or vice versa is on the level. It certainly is. I will deposit the $500 with any reputable man. The only trouble since the Julian Oil scandal we have no reputable man here. You can come straight across or follow the great circle by the way of Newfoundland. You can steer by dead reckoning or telephone book. You can receive weather reports on fog, mud or Sheriff's attachments. It must be between these two cities, no other trip will get a nickel.

Yours,
WILL ROGERS.

"Safe Insane!"

BOMBING OF NEWSPAPER ATTEMPTED

Fuse of Infernal Machine Burns Almost to Its End Near Spokane Office

SPOKANE (Wash.) July 5. (AP)—An attempt to blow up the business offices of the Spokesman-Review and the Chronicle with a powerful dynamite bomb, failed here today when the fuse of the infernal machine burned within two and one-half inches of the percussion cap and then went out.

The bomb, which was placed in front of the Review business office in a building which houses both papers, was found by two employees of the Review about 6 o'clock this morning. Police said it had been "planted" about 3 o'clock, when the building was nearly deserted. The staff of the Review, a morning paper, had left the building, and the Chronicle force had not arrived.

The bomb was home made, a fifteen-pound coffee can being filled with 60 per cent dynamite, with a fuse and blasting cap attached. One hundred sticks of explosive were used. Police declared that its blast would have shattered the front of the building. One of the Chronicle's presses was in a basement below the bomb.

No motive for the attempt was advanced by the newspapers, although both of them have campaigned extensively against vice and liquor rings in this city. A theory at first attributed to the police, that the bomb was placed as a hoax, was denied by officers late today, after a stick of the dynamite had been exploded as a test.

Bertillion experts who examined the can and the charge were unable to find a clew, as the package had been handled several times. Gerald Pool and Lloyd Ebner, employees of the Review, found the can and summoned C. A. Johnson, building engineer. The trio opened the package and called police when they found explosives.

Police tonight announced that the can contained 100 sticks of dynamite, weighing between thirty and forty pounds, of 60 per cent grade. It is believed by explosives experts that the blast would not only have shattered the building housing the Review and the Chronicle, but might have damaged a near-by hotel, the United States postoffice and the large city club.

Officers of the Spokesman-Review attributed the attempt to a crank or maniac.

Deputies Back Government in Daudet Affair

PARIS, July 5. (AP)—The Chamber of Deputies gave the government a vote of confidence this evening on the Daudet affair, 361 to 110.

The vote came on the demand of a Royalist member to question the government on the arrest of Maurice Pujo, managing editor of L'Action Francaise, Daudet's newspaper. Pujo published an account of how Daudet and two others were released from Sante prison on asserted telephone orders from the Ministry of the Interior, indicating that he was familiar with the details of the scheme to deceive the prison warden.

M. Barthou for the government declared that he would not reply and made the question one of confidence.

PARAGUAY SEEKS LOAN

MADRID, July 5. (AP)—Paraguay is negotiating for a loan in Spain for the purchase of armaments to be manufactured here.

Passengers in Ignorance of Blaze on Ship

NEW YORK, July 5. (Exclusive) Capt. Ellis Roberts brought his ship, the Ebro, of the Pacific Steam Navigation line, into port today with her hatches battened down and her ventilators stuffed so that the eighty-nine passengers would not know they were on a burning ship.

His scheme worked. Everyone of the eighty-nine disembarked at the Ebro's dock without any of them knowing the predicament they had been in.

With the arrival of the ship intensive fire fighting began and at 1 o'clock, twelve hours after the flames had been discovered, the firemen were victorious. Aided by two fire boats, which flooded the No. 6 hold, in which were stored 800 bales of cotton, the men doused the last bit of flame. The extent of the damage could not be determined until the waterlogged cargo was pulled aloft, but it probably will not exceed $50,000, the approximate value of the cotton. It appeared evident the ship herself had escaped harm.

Storm Maroons Utah Motorists; Roads Blocked

SALT LAKE CITY, July 5. (AP)—Price River Valley, hit a week ago by torrential rains, was again visited by heavy downpours yesterday and further damage was caused by flood waters today. Several highway bridges were washed out, a number of homes carried away and approximately 225 automobiles marooned when rock and earth covered the highways.

Five persons, occupants of an automobile, narrowly escaped death as the result of a wash in Willow Creek Canyon when their machine hung suspended over the stream by a rock long enough for them to climb out. A few moments after the last occupants scrambled up the bank, the rock gave way and the car tumbled into the creek, where it was submerged.

Rogers Denies Daughter Will Marry Ramos

NEW YORK, July 5. (AP)—Col. H. H. Rogers, father of the former Countess Salm Von Hoogstraten, hopes that she will marry again but denied that she planned to marry Arturo Ramos, a wealthy Argentine, he told reporters tonight as he returned from Europe on the Olympic.

The former Countess accompanied her father.

Col. Rogers said his grandson, Peter, "will remain with us." The child, he said, is with its grandmother in Europe and will return in a few months.

HOOVER REVEALS TASK

About 1,300,000 Acres Untillable in Mississippi Flood Area

WASHINGTON, July 5. (AP)—Of the 3,500,000 acres of farm land inundated by the Mississippi flood, 1,300,000 acres probably cannot be used this year for crop production, Secretary Hoover estimated today on his return from the flood area.

He said this 1,300,000 acreage presents the most serious problem for the Red Cross and other relief agencies, as the population will have to be fed and clothed for many months.

DROWNINGS AT SING SING DEPLORED

Investigations Begun Into Refusal of Guards to Let Convicts Go to Rescue

NEW YORK, July 5. (Exclusive)—"The right kind of a man would risk his job to save a human life."

That was the terse comment of Warden Lewis E. Lawes on Monday's tragedy, when three canoeists drowned within sight of 1200 Sing Sing convicts, while guards threatened to shoot any one who went to the rescue.

While the usual official investigations were begun today, Ossining police dragged up the body of one of those who perished. It was that of a fairly tall, well-built man of about 35 years of age, wearing khaki trousers and a gray sweater. There was no means of identification.

Commissioner of Correction Raymond Kieb promised a thorough inquiry into the drowning and refused comment until he had made it.

Warden Lawes admitted he had "talked to some of the guards" concerned. If they had only notified him sooner, the warden said, he would have "seen to it that something was done to save the unfortunate fellows."

Meanwhile, it was learned, that in the van of those prisoners who begged and wept, asking to be allowed to go to the rescue, was a huge, powerfully built man who had been a professional swimmer on the Pacific Coast. He has nearly completed a term for forgery, and prison officials believe he is trying to go straight. If the warden had known in time, he said, he would have allowed this man to try and save the drowning men. He refused to give the name of the convict athlete.

NOTED WIG MAKER DIES

ROCHESTER (N. Y.) July 5. (AP)—August C. Begue, for 70 years a wig maker and hair dresser, is dead at his home here at the age of 89 years. Begue was born in Paris, and learned his art at the court of the Empress Eugenie of France.

WHERE HAS THE VAMPIRE OF "YESTERDAY" GONE?

"The Vanquished Vampire"

By FANNIE HURST

Matabelle yearned to play vamp. She wanted to be admired, scorned, feared.

Now she looks back on the vampire days with a curious mixture of humor and horror.

IN THE NEXT

Sunday Times

CRUISER OFFER PUTS FATE OF PARLEY UP TO BRITAIN

America Agrees to Raise Limit on Tonnage to 400,000 in Hope of Saving Conference

GENEVA (Switzerland) July 5. (AP)—A crucial stage has been reached in the tripartite naval conference. Whether events at this critical turning point push the pourparlers toward an actual rupture or toward an actual treaty undoubtedly depends chiefly on Great Britain.

The United States today, actuated, it is said, by conciliatory desire to understand British cruiser needs and meet them as far as possible, practically told the naval delegates that it will go to a limit of 400,000 tons, which is 100,000 tons more than the maximum for cruisers contained in the original American proposal, but strongly indicated simultaneously that it will exert continued effort to put limitation well under 400,000 tons.

The sudden American initiative induced W. C. Bridgeman, First Lord of the British Admiralty, to receive the press representatives tonight, and to them he vigorously denied reports that Great Britain was animated by aggressive designs in asking for a large number of small cruisers. He described Great Britain as a country in constant danger of interception of food supplies and remarked that during the war seventy cruisers were occupied in chasing the German raider Emden, with twenty-nine at her heels one time, before she was "run to earth."

PARLEY NEAR BRINK

Mr. Bridgeman's answer to one question confirmed the impression that the conference now actually is on the border of a precipice. The question was "Do you consider the chances for the success of the conference better now than on the first day?"

The answer of the head of the British delegation was: "The prospects on the first day were not so good as I had hoped, but I will be greatly disappointed if we do not find some way to agree."

The naval delegates as a whole appear to desire to understand British cruiser requirements, but it was indicated that the United States must go still higher if Great Britain's needs are to be fully recognized. The situation is that the United States has raised the figure in cruiser tonnage, but the question remains whether Great Britain, manifesting a similar conciliatory attitude, will abandon her original demand, which amounts to something under 600,000 tons, and assent to the new maximum of Uncle Sam.

SERIOUS SITUATION

According to information in reliable sources, one delegate, not an American, used the word "serious" at today's secret session in discussing the cruiser situation. Another significant development was an intimation emanating from American circles that the American delegate can see little good in reaching an agreement at Geneva merely on destroyers and submarines.

The United States is singularly weak in cruiser strength, because of numerous antiquated ships, but relatively strong in destroyers and submarines. Hence, it is pointed out, an accord confined to the latter categories would merely be detrimental to United States interests and leave wide open the greatest problem of all—greater even than that of battleships—the problem of swift powerful cruisers, which themselves decide the supremacy of the seas.

Apparently the Americans have no objection to Great Britain possessing as many as seventy-five cruisers, but want some definite understanding that the tonnage of a considerable number of these will be low enough to prevent the total British cruiser tonnage from exceeding 400,000 tons, as the very last limit. This new limit would permit Britain to build two new 10,000-ton cruisers, while adhering to the present distributions of cruiser tonnage.

EXPERTS AGREE

An agreement practically has been reached by the experts concerning maximum tonnage for destroyers and

(Continued on Page 2, Column 4)

AMERICANS GUARDED IN MEXICO CITY

Consulate Protected as Radicals' Parade Protests Sacco-Vanzetti Fate

MEXICO CITY, July 5. (Exclusive) Mounted guards were posted today about the United States Consulate and Embassy as a result of threats by Sacco-Vanzetti sympathizers to blow up the two buildings.

Police authorities acted when radical sympathizers of the two men awaiting execution in Massachusetts organized a parade in protest against the sentence imposed on Sacco and Vanzetti and sought to surround the buildings occupied by the consulate and the embassy.

The police acted vigorously in the emergency and sidetracked the route of the parade, forcing the 2000 marchers away from the two buildings occupied by representatives of the United States. Their action won the praise of officials of the United States, who spoke highly of the conduct of the police in handling the radical mobs.

As the paraders neared the Foreign Office, which is located in the same block as the American Consulate, the police swung into action and forced them into a side street. The leaders of the procession had planned to make an anti-American demonstration in front of the Consulate.

Women predominated in the procession.

Italian-French Frontier Row Taken Lightly

PARIS, July 5. (AP)—Recent incidents on the Italian-French frontier in the neighborhood of Monocenis will probably be ironed out without friction between the two governments, the French government taking the matter lightly.

Newspaper dispatches reported the firing by Italian carabineers across the border and described a previous occasion, when it was stated that Italian mountain artillery fired above the Monocenis Plateau without warning.

Advices received here, however, appear to indicate that the difficulty arose from misunderstandings between Italian officers and inhabitants of the French side of the border owning pasture land on Italian soil.

The Italian Consul here today announced that all damages caused by the firing would be indemnified.

IMPOSTERS SWINDLING CATHOLICS IN MEXICO

MEXICO CITY, July 5. (AP)—The police revealed today that imposters for months have been swindling many Catholics in Mexico City by posing as government agents engaged in enforcing the religious law. These imposters, according to the police, have been going to Catholic homes and demanding the payment of "fines" for masses secretly conducted, and in most cases getting money.

WAR PALS UNITED IN DEATH

Sergeant and Pet Dog He Rescued from Field of Battle in Last Sleep Together

CHICAGO, July 5. (Exclusive)—They're blowing taps tomorrow morning at Fort Sheridan for two comrades, inseparable on battlefields of the World War. One was an American soldier and the other his little brown dog, Jimmie.

It was more than nine years ago that Sergt. Michael Tierney of an A.E.F. signal corps unit finally coaxed the dog to leave a shell hole where he had remained for several days beside the body of his former master, a British army officer.

Through the Champaign-Marne, the Risne-Marne, St. Mihiel and the Meuse-Argonne they went side by side. Then came comparative ease with the army of occupation, where Jimmie passed the time chasing German cats and Tierney endeavored to recuperate from the effects of war gas.

Recently, when Sergt. Tierney realized after months of suffering that he was dying, he requested that his little dog, now grown feeble and subject to spells of coughing from gas, be put to sleep. After Tierney's death on the Fourth at the Fort Sheridan Hospital, his widow, Anna, carried out his wish by chloroforming the pet.

Funeral services will be conducted tomorrow morning from the post chapel. The widow, with their son Allen, then will accompany the body to San Francisco, where burial will take place at the Presidio.

SHIP LINE PRESIDENT SLAIN

RIO DE JANEIRO, July 5. (AP)—Cantuaria Guimaraes, president of the Lloyd Brazileiro, operating steamers between European ports and Rio de Janeiro, was murdered today. The first mate of the steamship Curvello is charged with the crime.

Sheffield on Way to Confer With Coolidge

CHICAGO, July 5. (AP)—Silent as to his reported intention to resign as Ambassador to Mexico, James R. Sheffield passed through Chicago today en route to Rapid City, S. D., for a conference with President Coolidge. Ambassador Sheffield returned to Washington on June 16 and conferred with Secretary of State Kellogg.

"It would be unfair for me to discuss anything regarding the Mexican situation until after I have talked with the President," said Mr. Sheffield.

If you've never before tried the "Miscellaneous For Sale" columns of Times Want Ads for bargains, an agreeable surprise in money-saving awaits you.

MUSSOLINI CORNERED

Faces Breach in Fascist Party

Factions Demand Showdown and Premier Must Decide Which He Favors

Duels and Blackmail Come Up Over Old Dispute; Newspapers in War

[Copyright, 1927, by New York Tribune, Inc.]

GENEVA, July 5. (Exclusive)—Bickerings within the Fascist ranks involving numerous duels and charges of ugly dealing ramifying to the very door of Premier Mussolini have reached such a point as to threaten an irreparable breach in the Fascist party in Italy.

Until quite recently Sig. Mussolini had managed to keep this species of internecine strife within the bounds of discretion, managing at least to avoid public airing of dirty linen, but under the noses of the public a few days ago there appeared unmistakable signs that neither of the two groups involved is willing to put off the day of the showdown much longer.

It is learned from an unimpeachable source that for approximately two years Sig. Mussolini has put off the evil day of having to choose and hitherto has quailed at the thought of choosing one and repudiating the other, because both have contributed so essentially to the success of Fascism, but new circumstances are beginning to force him to make a definite choice.

HAMPER FASCISM

Either alternative has all the potentialities of seriously hampering the effectiveness of the Fascist regime, which is based on the self-effacement of the individual in the interests of Fascism as a whole.

The choice lies between a group of young intellectuals of the party who have contributed largely to Fascism's constructive program of a syndicalist state, and the group known as the "squadristi" who served Fascism so well in the early days by means of castor oil and the bludgeon.

The Premier has always tried to reconcile the two groups and weld them into an Utopian unity.

The most recent concrete event which forced Sig. Mussolini further into the dilemma occurred at Rome a few days ago when Augusto Turati, secretary-general of the Fascist party, announced the appointment of Curzio Suckert Malaparte, editor of La Conquista Della Stato and one of the leaders of the young intellectuals, as head of the University Students' Alpine Club, which organization had been incorporated as an important unit of the Fascist party.

PUBLISHES ATTACK

Immediately after announcement was made the newspaper Impero," edited by Mario Carli and Emilio Zettimelli, exponents of the castor oil method of government, published a seething editorial denouncing Malaparte as a pro-German traitor in terminology which only that newspaper would put into print. Ordinarily when any newspaper publishes anything of that nature all copies are seized and sequestered by the prefect of police, but Impero, on this and many other occasions during the last two years, has seemed to publish what it pleased with impunity and thereby hangs a mystery which will be explained later.

The next day after Impero published the attack on Malaparte the same paper published correspondence of Il Tevere, one of the principal persons not directly connected with this particular affair, but which had a bearing on the general situation. Whereupon Tolesio Interlandi, editor of "Il Tevere," one of the principal leaders of the so-called young Fascist intellectuals, having despaired of any government measures against Impero" took a few friends with him in a motor car, visited all the news stands in Rome, seized all the copies of Impero that they could lay hands on and burned or tore them up publicly in the streets. Similar measures were planned in Florence, Bologna, and other towns, but the censorship prevents knowledge of what happened elsewhere from reaching Rome. Dispatches recounting what happened at Rome were summarily stopped by the censor.

Impero's editorial against Malaparte even went so far as to hint that the editors possessed an "amusing signature" of the head of the Fascist party's press office which announced the appointment. This was considered by the friends of Malaparte, or Suckert, as plain blackmail and was particularly annoying to Turati, who had taken the responsibility for appointing Suckert. He immediately wrote Suckert:

GOES TO MUSSOLINI

"I forbid you to take any action against this attack. I will deal with it myself."

Turati then went to Mussolini and demanded a retraction on the part of Impero. He did not get it. That is the interesting phase of the whole controversy having its roots not only in the intricate jealousies between the two groups, but also is an incident dating back as far as 1919, before Fascism ever came into being.

Why then, is it that Impero, the organ of the squadristi seems to enjoy such favor with Mussolini that it can indulge in intermittent attacks against whomever and whatever it chooses without suffering the punishment usually meted out to other "disciplined" journals of the Fascist regime? The answer may be in the fact that although the Premier some fifteen months ago relieved Roberto Farinacci, the original apostle of violence, from his post as secretary-general of the party, he still feels that element of Fascismo possibly has not outlived its usefulness and therefore wants to avoid tampering with something which hitherto has not given any considerable embarrassment either at home or abroad.

When Farinacci was dismissed everybody took a long breath and seemed to think that Fascism was evolving into a mellow stage of sweetness and light, but although every voice of that element of Fascismo has been muffled, including Farinacci's own, "Regime Fascista," published at Cremona, and although Farinacci's name is now never mentioned in polite Fascist society there remains one and only one mouthpiece of the bludgeon philosophy untouched by Mussolini disapproval.

The young intellectuals, including Malaparte, Interlandi and others, are convinced that Impero stands in some specially favored position, and in this connection the incident of 1919 above referred to is recalled. Sometime in 1919 when Mussolini, then editor of Il Popolo D'Italia, in Milan, was campaigning for election as a deputy in the Italian Parliament, his newspaper conducted a subscription fund called "Pro Fiume" for the benefit of Gabrielle d'Annunzio and his Fiume legionnaires.

Suddenly two of Il Popolo d'Italia's important editors, one named Rossato and the other Giovanni Capodivacca, resigned after it was reported that 300,000 liras had disappeared from this fund. These two writers went to Aventi, then the organ of the Socialists, and revealed the alleged misappropriation of funds, which they charged directly to Mussolini who they asserted had used the money for campaign purposes. Thereupon Il Popolo d'Italia appealed to d'Annunzio for an investigation.

After a previous consultation d'Annunzio appointed as an investigating committee a group of young Fiume legionnaires headed by Maj. Mario Carli, now one of the editors of Impero. This committee completely cleared Mussolini of all responsibility for the disappearance of the "pro-Fiume" funds. But the young intellectuals say that Carli "forgot" to return the documents in the case and now has them in a "safe place."

CAUGHT IN ROPE, GIRL DANGLES FROM PLANE 2000 FEET IN AIR

MINNEAPOLIS, July 5. (AP)—Dangling at the end of a rope 2000 feet in the air for a half-hour, Miss Evelyn Barrett, 19-year-old Minneapolis girl, narrowly escaped death yesterday when the pilot of an airplane from which she attempted a parachute jump landed in a plowed field. Uninjured and undaunted by her narrow escape, Miss Barrett, a telegraph operator, demanded that she be permitted to try again. Her second attempt was successful.

Hired to entertain a crowd of 3000 at a Fourth of July program, Miss Barrett climbed out on the wing of the plane as it soared at 2000 feet and swung off, but the rope holding her parachute to the wing strut had been tied in a slip knot instead of the usual single knot, and her efforts to loosen it only tightened it.

"When she didn't jump at my signal I knew there was something wrong," said R. D. Ellis, pilot of the plane, "and I doubled back on my course. She didn't jump the next time either, but just swung back and forth."

Another pilot left the ground and attempted to fly underneath Ellis's plane and rescue Miss Barrett, but the wind was too "bumpy" and he finally was forced to land.

Finally, his gas running low, Ellis headed for a plowed field a mile away, where he made a safe landing.

DAREDEVIL RESCUED

Boys Pull Parachute Jumper from Cold Waters After Dark

TACOMA (Wash.) July 5. (AP)—"Stub" Campbell, noted coast daredevil performer and parachute jumper, after thrilling 50,000 persons at the American Legion's annual Fourth of July celebration in the stadium here was picked out of the cold waters of Commencement Bay by four small boys and saved from apparently certain death following his last parachute jump of the evening at 10 o'clock.

Campbell was rescued by the boys after being in the water for more than an hour and was in a weakened condition when taken out.

CHILD CLIMBS MT. LASSEN

RED BLUFF, July 5. (AP)—Chester Jacques, 6 years of age, of Chico, today was declared the youngest person ever to climb to the topmost peak of Mt. Lassen. The boy was a member of a Chico party and was said to have made the steep climb unaided.

JULY SPECIALS ON ALL HERRICKS

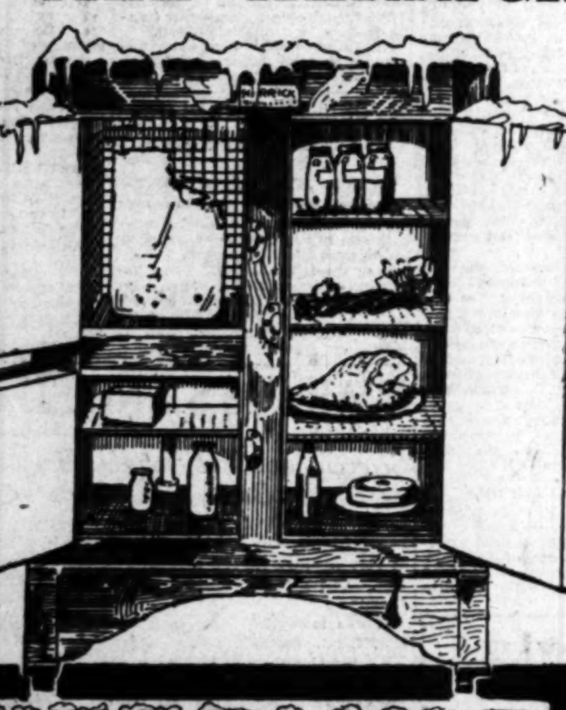

HERRICK DRY AIR SYSTEM REFRIGERATOR

CASE is solid Golden Oak, with all white enamel interior. An ideal size for the average home. With the famous Dry Air Circulation and mineral wool insulation it means perfect refrigeration. 75 lbs. icing capacity.

Now $49^{85}

Convenient Investment Terms

Birch-Smith Furniture Co.

737 SOUTH HILL STREET (NEAR 8TH)—PHONE TRINITY 4121

CRUISER OFFER GIVEN BRITAIN

Fate of Conference Placed in Hands of English

America Ready to Agree on 400,000 Tonnage

Situation at Geneva Stands in Worst Peril

(Continued from First Page)

submarines and upon the rough figures for total tonnage. The submarine maximum individual tonnage has been fixed at 1800 tons, but it is understood that this will not involve any scrapping of submarines over 2000 tons which the United States is now building for oversea communication. It is reported tonight that the Japanese are disconcerted over the presumed necessity of going upward in cruiser figures to satisfy Great Britain, and the impression prevails that they will aid the Americans to keep the cruiser tonnage as low as possible in order to satisfy Japanese public opinion and prevent bigger building programs.

Finally, Mr. Bridgeman emphasized that every nation has a right to know better than the others what constitutes the actual needs for its defense. Answering a question, the First Lord admitted that Great Britain will replace, eventually, its thirty smaller size cruisers by ships of either 10,000 or 7500 tons because every nation would undoubtedly build the maximum-size craft permitted under the treaty.

He estimated Great Britain's future needs in cruisers as about seventy-one. If twenty-three of these were of 10,000 and forty-eight of 7500 tons, the total tonnage would be 590,000 tons.

In his informal talk with the press correspondents, Mr. Bridgeman made a detailed defense of the British attitude as to its naval requirements. He put special emphasis on the statement that while Great Britain's cruiser strength at the outbreak of the war in 1914 was 114 cruisers, including those under construction, and at the time of the armistice 120, it had fallen in February, 1927, to seventy-one, this figure including a building program of nine.

Mr. Bridgeman distributed a document, which declared that in March, 1923, the British Empire was being outbuilt, because, although Great Britain since the armistice had laid down only eleven warships of all types, the four other principal naval powers had laid down a total of 310. As a consequence, continued the statement, Great Britain laid down five cruisers in 1924 and Australia two in 1925, and planned others for later years.

"Due to the special geographical position of the British Empire and the necessity of defending communications vital as regards food supplies," says the statement, "a certain minimum number of cruisers is essential. This number translated into eight-inch gun cruisers would represent an immense offensive force; hence, we have suggested, first, limitation of the maximum displacement and armament of individual cruisers considerably less than the limitations now in force, and, second, strict limitation of the number of eight-inch gun cruisers.

"These proposals by materially reducing the gun power of cruisers would greatly diminish their offensive capacities. Incidentally, the economic saving for all nations would be considerable, and thus reduce the burden of naval armaments."

Elaborating the statement, Mr. Bridgeman made one remark which was interpreted in the sense that the British delegation might be willing to sign an agreement restricted to destroyers and submarines, when he observed that already a sufficient understanding had been arrived at in the conference to mark a considerable advance in the line of disarmament.

He insisted that the British policy was based on the sound axiom voiced by Hugh S. Gibson in his opening speech at the conference that the United States had no right or interest in maintaining a naval force which would constitute a threat to anybody, but had the right to maintain a naval force for national requirements and defense.

"We did not start this building race," said the First Lord of the Admiralty. "Replacements, of course, necessitated new ships, but we always thought merely to protect the trade routes of the extensive shores of different parts of the British Empire. We could not run the risk of being cut off, or risk our defense. Hence we have asked for a number of small vessels, rather than large warships, with heavy guns, which would seem more for aggression than defense."

In conclusion Mr. Bridgeman estimated Great Britain's future cruiser needs at about seventy-one, with a total tonnage of 590,000, comprising possibly twenty-three of 10,000 tons and forty-eight of 7500. He said that Britain probably would replace its thirty smaller-size cruisers by 10,000-ton or 7500-ton craft.

JAPAN'S DEMANDS

Japan is making a determined stand at the conference for the treaty right to possess an unlimited number of submarines under 600 tons displacement for the purpose of coastal defense.

If she loses, as appears probable, Japan will immediately ask, it is understood, for an increased proportion of authorized submarines under the projected Geneva treaty.

Great Britain has contested the Japanese demand for unrestricted small-sized submarines because of the effect acceptance of this demand would have on France in subsequent negotiations with both France and Italy.

REASON FOR PLEA

Admiral Viscount Saito, head of the Japanese delegation, has told the delegates at their secret sessions that during the Russo-Japanese War before Admiral Rojestvensky's fleet met disaster in the Straits of Korea, swift Russian cruisers, based on Vladivostok, made successful raids on Japanese commerce. He said these cruisers traversed the Sea of Japan, passed through the Straits of Tsugaru and then sped down the eastern coast of the mainland, even penetrating Tokio Bay, where they created havoc and destruction among merchant ships.

It is to avoid such possible attacks at the very heart of Japan in the future, that the Japanese asked the right to construct an unrestricted number of tiny submarines which, like tiny wasps, could sting all hostile comers, the Japanese argument ran. Japan asked this right by exception.

Great Britain, it is understood, however, immediately saw that France, separated from the British shore only by a narrow channel, might utilize the Japanese exception to demand a similar right for small French submarines—a demand which would be difficult to accord from the British viewpoint since France's proximity would be a far different thing for England than Japan's isolation in the Far East.

OFFICIAL COMMENT LACKING AT WASHINGTON

WASHINGTON, July 5. (AP)—Official comment as to the significance of new American cruiser tonnage suggestions discussed today by the technical committee of the Geneva naval limitations conference was lacking tonight. The State Department contented itself with giving out the same announcement issued in Geneva that the committee had adjourned "to examine ways of adjusting the requirements in cruisers of the several countries."

It was made clear informally, however, that the Washington government had based its original suggestion as to cruiser tonnage on a careful preliminary study of the subject that included estimates of the needs of particiuating powers provided there was to be a cessation of competitive naval building. There was no disposition among authorities here to concur in any program that would virtually double those estimates.

PURPOSE IN VIEW

It was pointed out that the Geneva conference created its technical committees precisely for the purpose of developing in detail views of the naval experts of the three powers on just such complicated questions as that involved in the cruiser tonnage discussion.

In the absence of a detailed report from Ambassador Gibson as to the form and substance of the 400,000 cruiser tonnage maximum put forward today by the American group there was no means of determining what limiting conditions it might involve in the way of replacement schedules, years of active life to be allowed for cruisers, disposition to be made of vessels of that type already obsolete or any other factor of the kind. If the State Department had such a report, it did not make it public nor did it reveal the nature of the agreement in connection with submarines, which also was mentioned in the official Geneva announcement.

RECORD MAY BE TWO WOMEN'S

They Fly Through Storm Clouds To What They Think Is World Mark

LONDON, July 5. (AP)—Two women, Lady Bailey, wife of Sir Abe Bailey, as pilot, and Mrs. Geoffrey De Haviland, wife of the airplane designer, today made what they believe is a world altitude record for flight planes. They ascended 18,000 feet in a moth plane from Stagelane Airdrome near London and had to pass through a layer of thunderclouds. The altitude is subject to official ratification.

PRESIDENT AT COWBOY SHOW

(Continued from First Page)

called that they had met President Coolidge before in Washington.

Ten-year-old Virginia Ramel of Belle Fourche, drew a smile from President Coolidge when she won the cowgirls' cow-horse race and a roar went up from the stands when the small rider went by seriously smoking a cigar.

The day had one accident, a broncho kicking Walter Heacock after he had been thrown. Heacock was able to walk from the arena after a rest.

In addition to these various western feats, the President watched as eagerly as any spectator the Indian buck and squaw races, bucking contests, and calf roping and the other stunts he had ridden a hundred miles from the summer White House to see.

SEES FIRST PRESIDENT

He came to Belle Fourche on a special train and was greeted at the station by a throng which hung from the depot roof and near-by box cars. Leading the parade to the rodeo grounds in an open car, President and Mrs. Coolidge smiled and waved to the crowds which packed the round-up stands.

The last event on the program was a race of wild horses, never before ridden or halter-broken. Then, as the sun was setting, the round-up came to an end and the President and his party returned to their train for the homeward trip to Rapid City.

Most of the thousands who packed the Belle Fourche round-up stands today received their first glimpse of a President of the United States.

Fred Pannell, Wyoming rancher, was more intent than the rest to "get a good look" at President Coolidge, and he wormed his way to the Presidential box to get it.

"Where's the President; I have never seen one and I want to see him."

Someone attracted Mr. Coolidge's attention and the President raised his hat and bowed. Pannell said "Hello." and went away happy.

THEN HE SMILED

The broadest smile of all broke out on the President's face when a cowboy quartet sang a song to him, which concluded with "And at election time we will vote for you." The crowd cheered this wildly.

The wild-cow milking contest also drew keen attention from the President. In this event, the cows were roped and then two men started in milking the scared animal, trying to direct the milk into small bottles.

When the announcer gave the word that "although it is getting late, the President is showing the true western spirit and he is going to stay until the finish" the crowd cheered again and called for "speech." The announcer cautioned everyone to remain seated until the Presidential party had left.

The wild horse race created some excitement as the animals fought furiously against being saddled. Two horses broke through the fence immediately across from the President's stand and all of them kicked savagely as two men blindfolded them before saddling them.

The Presidential party broke into cheers when "Dakota Clyde" Jones won the wild-horse event. He rode home waving on his buck jumping mount and the President and his party arose. The announcers stated that "Clyde Jones of the summer White House," won.

As soon as the wild horses were again corralled the Presidential party left.

HOOVER WILL VISIT BLACK HILLS CAMP

WASHINGTON, July 5. (AP)—Secretary Hoover will leave Washington before the end of July for a short visit to the Black Hills at the invitation of President Coolidge. He then will go to California for a month's vacation.

VATICAN IN ADMONITION ON SUICIDE

Epidemic of Destruction Denounced as Un-Christian by Journal of Pope

ROME, July 5. (Exclusive)—Using as the text the spectacular suicide of James White after his loss of nearly $5,000,000 on the London Stock Exchange, the Vatican, through Osservatore Romano today scores the epidemic of suicides which has spread with appalling rapidity throughout the civilized world.

Religious instruction in youth and the practicing of Christianity in later days are the only cures for the epidemic of self-destruction, says the paper.

Under the title of "Shipwreck," the Vatican organ preaches a long sermon intended for the entire Catholic world.

The Pope is seriously alarmed and grieved by the wave of suicides which, starting in Central Europe, has spread to England and the United States. Only the breaking down of Christian morale could permit a soul to reach a state in which self-destruction is possible, is the Catholic paper's argument.

Proof Offered That Otis Had Second Wife

NEW YORK, July 5. (AP)—The New York World says it has positive proof that Charles R. Otis of Yonkers, son of the founder of the Otis Elevator Company, whose will is being contested, was legally married to a Miss Margaret Otis Nesbit six months before he died at 91 years of age.

The executors, who filed petition at White Plains, N. Y., Saturday, asking proof of the wedding, have Mr. Otis's will, which was drawn several years before the death of his first wife and leaves the bulk of a $515,000 estate to her, and through her, to five nephews.

The World states that Miss Nesbit, 52, a second cousin of Mr. Otis, was taken under his care at the age of 12, when her widowed mother faced poverty on a small Baton Rouge (La.) plantation.

Mr. Otis died May 24, according to a death certificate, in a cottage which he had rented for himself and his bride at Summerville, near Charleston.

Suspect Held in Slaying of Oakland Girl

OAKLAND, July 5. (AP)—Charles Flinker, who says he is a Sacramento boilermaker, was arrested here tonight for questioning in connection with the murder of Mabel Mayer, 15-year-old schoolgirl, last Saturday night. Police said Flinker had numerous scratches and cuts on his throat and hands, and a wound on his head, which he accounted for by a statement that he "hit himself with a 2x4." Miss Mayer was beaten to death with a 2x4 stick.

Dr. C. A. Devue, who examined Flinker's wound, said the cut on his head could not have been self-inflicted. Search of Flinker's room by police revealed a pair of overalls with several stains, but whether the stains were made by blood had not been determined at a late hour.

GUARDSMEN PROMOTED

...ee Members of State Militia Get Higher Ranks

SACRAMENTO, July 5. (AP)—Adjt.-Gen. Mittelstaedt of the California National Guard today announced the promotion of three members of the State militia.

First Lieutenant Frank B. Schuman, Oakland, is promoted to captain in the One Hundred and Forty-third Field Artillery; Sergt. John Reynolds, Oakdale, Headquarters Company, Third Battalion, One Hundred and Eighty-fourth Infantry, has been given a second lieutenant's commission, and a like assignment has been given Sergt. Martin A. Lobdell, Merced, a member of Company A, One Hundred and Eighty-fourth Infantry.

NAVY SHIPS IN BERMUDA

HAMILTON (Bermuda) July 5. (AP)—The United States destroyers Sharkey and Lardner and the patrol boat Scorpion, en route home from European waters, are making a few days' stay in Bermuda. The ships will leave Friday for Philadelphia.

EVERY MORNING IN THE YEAR **Los Angeles Times** DAILY ...

The Times Building, First and Broadway Phone ...

90c per month DELIVERED BY CARRIER Single Copies, Daily ... Sunday, 10 Cents

By mail to Postal Zones 1 to 4, including California, Arizona, Nevada, ... $12.60; Monthly $1.05; in Zone 5, including Colorado, Idaho, Montana, ... Oregon, Washington. Yearly $16.00; Monthly $1.50; in Zones 6, 7 and 8, ... States, Canada and Mexico. Yearly, $18.00. Monthly, $1.50. POSTAGE ...

Entered as second-class matter Dec. 4, 1881, at the Postoffice at Los Angeles under the Act of March 3, 1879.

WEDNESDAY MORNING, JULY 6, 1927. VOL. XLVI, ...

CURB BECOMES BARROO[M]

Auto Full of Liquor Turns Over in Bay C[ity]; Driver Invites Crowd and Flees

SAN FRANCISCO, July 5. (AP)—An unidentified man stood at a downtown street corner here yesterday and invited everybody to have a drink. It was no joke. He had sufficient liquor to ... the invitation, and he got by with it.

A crowd of 200 gathered ... but two, it was said, ... invitation.

It all began with an ... lision, in which the ... overturned. Out of it ... bottles and liquor in ... crawled out of the ... ruefully, waved his arms ... bystanders:

"Help yourselves, ... are on me."

The crowd got busy ... the undamaged boxes ... unbroken bottles ... While the car was ... man thoughtfully ... license plates from the ... disappeared.

A policeman arrived ... ter the wreck had been ... its liquid content, and ... gine number.

FOUR DEAD IN HOLIDAY TRAIN CRASH

Score Hurt as Passenger Plunges Into Freight on Siding in New York

IONA ISLAND (N. Y.) July 5. (AP) Filled with passengers homeward bound from the Fourth of July holiday an express train plunged into the rear of a freight train pulling onto a siding near here today. Four persons are dead. A score of the more or less seriously injured were rushed to hospitals in the vicinity.

The wreck occurred when the freight train was getting out of the way of a southbound New York, Ontario and Western Express, running from Kingston to Weehawken, N. J. Those killed were riding in the front passenger coach, which was telescoped into the baggage car ahead.

NEW YORK, July 5. (AP)—An official statement issued by the New York Central Railroad tonight said a preliminary investigation of the Iona Island wreck indicated that the engineer of the New York, Ontario and Western train had disregarded the automatic block signals which were found upon test to be working properly.

MRS. SNYDER CELL TO BE COURTROOM

Legal Battle Over Large Insurance Policy of Her Slain Husband Opens

NEW YORK, July 5. (Exclusive)—Fear that the Sing Sing electric chair may silence forever the voice of Mrs. Ruth Snyder before she can be called to testify against herself in the battle over the $95,000 insurance policy on the life of her murdered art-editor husband, Albert Snyder, started a series of dramatic legal moves today.

Mrs. Snyder's death cell is to become a judicial chamber. There, before a court stenographer, raked by the questioning of attorneys for the Prudential Life Insurance Company and defended by the lawyers who are battling for her life, she will be taken and retaken over the ground covered in her trial in a Long Island City courtroom two months ago.

Her former paramour and companion in the murder of her husband, Judd Gray, will be examined similarly. The pair will be cross-questioned next Friday or Monday in an attempt to gain evidence which the attorneys for the insurance company will present later when their attempt to nullify the insurance policy on the ground of fraud goes to trial in New York County Supreme Court.

"Counsel for the insurance company do not expect that either Mrs. Snyder or Gray will be alive when the case finally comes to trial," it was announced today by the insurance company's counsel.

DR. CUNHA, LEADING BRAZILIAN, PASSES

RIO JANEIRO, July 5. (AP)—Dr. Castao Da Cunha, a leading figure for years in Brazilian public life, is dead. He was at various times Ambassador to Italy, France and Portugal and was president of the League of Nations Council in 1921.

Oil Man Hel[d] for Conte[mpt] Wins Re[lease]

OKLAHOMA CITY, July ... Criminal Court of Appeals ... dered the release of O. O. ... sa county Legislator ... from the Oklahoma ... where he is serving a ... for contempt of the ... Court.

The appeal court held ... was unlawfully deprived of ... erty.

Owens has been confined ... County Jail here since ... when he was convicted of ... tempt charge, which grew out of ... gation before the Supreme ... the Riverside Oil Company ...

DEMOCRATS WANT ...

TRENTON (N. J.) ... Modification of the Volstead ... permit light wines and ... among the planks of the ... adopted by the Democratic ... tion here today. The ... convention pledged a ... the act.

Stop Foot Pai[n] In Five Mi[nutes]

If your feet ache and ... and itch, are puffed, ... tender and sensitive, ... interesting new book ... Health," which is now ... free and postpaid to foot ... by Dr. F. H. Griffith, a ... foot specialist. It ... amazing new method ... ing foot troubles at home ... quickly, and permanently ... arches, braces, ... cushions or other ... vices to be worn on the ... the shoe—without ... cises, without discomfort ... ble. Yet foot and leg ... stopped almost instantly ... weak arches corrected ... cles strengthened, ... in the feet and legs ... feet made strong, ... supporting, and ... troubles for good. ... name and address ... Griffith, Suite 3454, ... ing, Kansas City, Mo. ... book will be sent without ... obligation. As it ... to foot health and ... foot sufferer should ... vertisement.

"Always ... Cunningham RADIO ...

Money-Money-Money!

All around you are business openings out of which other men will soon be collecting profits. Any reason why you should not have a share? None—providing you will take a minute or two each day to acquaint yourself with the opportunities as they occur.

The "Business Opportunity" columns of Times Want Ads are a source of valuable information to anyone looking for ways to make money. Glance through the list in this issue—see what a hundred dollars will do . . . a thousand . . . fifty thousand.

Times Want Ads

Telephone MEtropolitan 0700

FOURTH DEATH TOLLS DWINDLE

Four Die by Explosives on Nation's Birthday

Injured List Mounts High as Hospitals Report

Auto Wrecks and Drownings, However, Bulk Large

CHICAGO, July 5. (AP)—The sharp decline from old-time Independence Day death tolls was shown again this year when fatalities reported directly from fireworks, guns and similar objects used to celebrate the day hovered around the dozen mark.

More than 300 persons were injured, however, including 214 treated at hospitals in New York, 100 in Washington, 228 at St. Louis, thirty-five in Chicago, fifty-one in Milwaukee, three in Westfield, Mass., and from twenty-five to thirty at a celebration in the forest preserve near Chicago.

State laws governing the use of fireworks undoubtedly helped to hold down the casualty toll. In Milwaukee a drive against violators of city ordinances had counted 1200 arrests over the week-end.

KILLED IN ACTION

Among those killed by fireworks and guns were:

New Albany, Ind.—Norma Kinman, [illegible] years of age, and Lucille Moore, 7, burned to death when upset candle ignited fireworks.

[illegible], Wash.—Stephen M. Harris, [illegible], killed when he fired bomb of own [illegible].

[illegible] Creek, N. Y.—Howard Phillips, [illegible], killed while tampering with [illegible].

[illegible] Barrington, Mass.—Mary [illegible], burned to death when clothing ignited by exploding firecrackers.

Philadelphia—Israel Tessler, 7, killed by pistol shot.

St. Louis—Hadden Harris, 12, killed [illegible] into gasoline can.

Chicago—Josephine Zielna, 10, burned to death.

[illegible], Cal.—Clara Weiky, 3, died [illegible] from exploding firecracker.

[illegible], Wis.—Arnold Ford, 8, killed when firecracker exploded gasoline can.

Fort Collins, Colo.—Jack Albean, [illegible], a soldier, killed by cannon shot.

BOMB EXPLODED

Probably the most spectacular fireworks explosion occurred in the forest preserve near Des Plaines, Ill., last night when the premature explosion of an air bomb set off a huge pile of fireworks, the massed explosives being hurled into a crowd of more than 1000 persons.

Twenty-five or more, many of them children, were injured by the bursting fireworks and by being trampled on in the general rush to get away from the rain of fire. Thirteen were so severely hurt that they required treatment by physicians and most of them were removed to hospitals.

TOLL FROM ALL CAUSES BRINGS DEATH TO 255

CHICAGO, July 5. (Exclusive)—A compilation of Fourth of July fatalities from all causes in all parts of the country puts the total of deaths at 255. Most of these were due to automobile accidents and to drowning.

BERKELEY POLICE MULE SKINNERS

Twenty "Hee-haws" Lodged in Jail After Invasion of Sleeping City

BERKELEY, July 5. (AP)—The Berkeley police were disgusted today. Just as they gained fame for development of the auto-radio bandit chaser, a new departure in scientific criminal apprehension, they were forced to lowly pastoral activities—such as chasing mules.

But the Berkeley police were trained to do everything thoroughly, so today twenty mules grinned and "hee-hawed" over their oats in the Berkeley jail. They had a square meal, at least.

The police were trying to find out who owns the night wanderers. It rained mules. From every part of Berkeley calls came through the night: "A mule ringing the doorbell;" "A mule asleep in the flower bed;" "A mule sitting on the porch."

"And it didn't take a radio detector to find 'em, either."

MOTHER OF AUSTRIA'S RULER HAS PLANE RIDE

VIENNA, July 5. (AP)—Marianne Hainisch, 86-year-old mother of President Hainisch of Austria, has had her first airplane ride and is delighted with the experience. For three-quarters of an hour yesterday she was a passenger in a plane that soared over Vienna and vicinity.

Prevent

HAY FEVER

Now

A bulletin issued by the publicity bureau of the Indiana State Medical Association says, "Now is the time to start your battle to prevent hay fever, rather than in August when the disease is under way."

In order to take advantage of this very timely advice, hay fever sufferers are invited to send for an interesting booklet on the Discovery of the Cause of Hay Fever and Asthma.

This booklet will be sent free on request to anyone who will address an inquiry to The Fugate Co., Department 0000, 126 S. Meridian St., Indianapolis, Indiana. No cost. No obligation.

"Department 904"

Samoan Islands

Special Vacation Cruise

28 Days Two Days in Honolulu en route First Class Steamer Fare **$385**

See American Samoa. There are the real tropics—brilliant flowers, picturesque and primitive native life, the soft liquid language of the South Seas—color, moonlight, romance! Three days ashore in this enchanting land with comfortable accommodations moderately priced.

You stop for a day in Honolulu both going and coming—ample time to visit the points of interest in and around the city—for a swim at Waikiki and dinner at the gorgeous new Royal Hawaiian Hotel.

Plan to go now. A memorable vacation is this at a surprisingly low cost. 28 days of rest and relaxation, spiced with the unusual sights of these islands of the South Seas.

Call, write or phone for more detailed information about this special vacation cruise.

Sailings from San Francisco

JULY 14—AUGUST 4 & 25

MATSON NAVIGATION COMPANY

South Seas and Australian Service

[illegible] West Sixth Street LOS ANGELES TRinity 6723

EDUCATORS PICK VIRGINIA WOMAN

Miss C. S. Adair Nominated by National Association

Will be First Classroom Teacher President

Formal Election of Officers Scheduled Tomorrow

SEATTLE, July 5. (AP)—Nominated without opposition, Miss Cornelia S. Adair, Richmond, Va., today was assured election to the presidency of the National Education Association, which is holding its sixty-fifth annual convention here. Nominees for all other association offices were unopposed. The formal election will be held Thursday.

Henry Lester Smith, Bloomington, Ind., was nominated for re-election as treasurer; Dr. Francis G. Blair, Springfield, Ill., retiring president, following an association custom, becomes first vice-president, succeeding Miss Mary McSkimmon, Brookline, Mass.

MAN, WOMAN ALTERNATE

The following were nominated for the eleven other vice-presidencies: Claude W. Sandifur, Lankershim, Cal.; Florence M. Hale, Augusta, Me.; Ira T. Chapman, Elizabeth, N. J.; A. J. Bond, Oklahoma; J. O. Webb, Texas; R. L. Jones, Tennessee; A. G. Crane, Wyoming; O. D. Adams, North Carolina; John J. Rae, Idaho; H. A. Sayre, Nebraska, and Agnes Samuels, Iowa.

Miss Adair is the first class-room teacher ever to be elected president of the N.E.A. She teaches at the junior high at Richmond. She is also vice-president of the National Federation of Business and Professional Women's Clubs, president of the National League of Classroom Teachers and holds an executive position in more than fifteen educational and teachers organizations.

For several years it has been the custom of the association to alternate a man and a woman as president.

"It surely is mighty nice of you all," she commented as delegates congratulated her on her assured election.

Directors whose nomination today means election, included:

Arizona, John A. Sexson, Bisbee; California, A. R. Clifton, Monrovia.

RURAL SCHOOL DISCUSSED

Problems of the rural schools were discussed at a conference of the rural education department by Mrs. Blanche A. Nagel, assistant superintendent of public instruction of Olympia, Wash., A. G. Crane, president of the University of Wyoming, M. O. Poulson, county superintendent of schools, Beaver, Utah, and Miss Bernice McCoy, assistant professor of education, University of Idaho.

Discussing "Economic and Social Values of Rural Teachers," Mrs. Nagel asserted three weaknesses are apparent in the American school systems: "Too many one-room school districts; lax enforcement of the compulsory attendance law, the need to provide an equalization fund to supplement financial support already given."

Miss McCoy asserted 62 per cent of the children of the nation are attending rural schools. "It becomes imperative that we make it possible for these schools to give a type of education that shall fit this large number of potential citizens," she said. "Unless this is done, America will lose its heritage and its opportunity as a world benefactor and leader."

Twenty-two States have enacted teachers' retirement laws, Miss E. Ruth Pyrtle, principal of McKinley school, Lincoln, Neb. informed the convention.

PENSION SYSTEM SAVING

"This record should be speedily followed by the remaining twenty-six States," she asserted. "A good retirement system is a substantial saving to the general public because it makes possible the replacement of superannuated teachers on the maximum salary, by younger teachers who begin on a smaller salary. It also protects the public from the waste of an expensive school plant manned by a superannuated teacher.

"A sound teachers' retirement law will attract and keep capable young people in the teaching profession. It makes it possible for the teacher to invest in study, training and travel without endangering the financial provision made for later years."

The elimination of the social and vocational handicap of speech defects through special corrective training was urged by Miss Alice Liljegren, supervisor of speech correction in the public schools of Omaha, Neb.

MANY SPEECH DEFECTS

"Statistics indicate that there are 500,000 children in our schools who have speech defects," she said. "The speech defect handicap is largely unnecessary. European schools have demonstrated that more than 90 per cent of all defect cases are curable. Our own experience in the Omaha schools verifies this statement.

"The only remedy for speech defects is re-education in speech, habits, therefore, the correction of speech defects is an educational problem.

"Vocationally the speech defective is barred from many of the professions and from many forms of business. His efficiency is lowered in any occupation. Socially the speech defective is even more seriously handicapped. A speech defect is often the direct cause of permanent defects of character which cause serious social maladjustments.

The public, rather than the teaching profession, should be concerned with educational legislation, Arthur L. Marsh, executive secretary of the Washington Educational Association, told a conference of State teachers' associations.

"Any great measure for educational betterment, whether large support, better administrative plan or measures for teacher betterment, must first be sold to the people of the State and should not be asked of the Legislature until the intelligent public is clearly favorable in unmistakable majority," he declared.

Stammering is purely psychological, Mrs. Mabel F. Gifford, director of speech education in California, told the conference of corrective speech teachers. She asserted that the development of poise and self-confidence are the two main objectives in the child's psychic education.

The Jack-of-all-trades in the teaching profession is gone forever, in the opinion of Dr. J. M. Gwinn, Superintendent of Schools at San Francisco, who spoke before the general session of the association tonight.

"The service of the schools in educating children is so extended and complex that a division of labor is necessary," he said. "This division is not of purpose but of function since the education of the child is alike the objective of the teacher and of the superintendent."

Opposition to the Tennessee "evolution" law and the other State statutes which forbid the teaching of certain subjects in the public schools was expressed in a resolution overwhelmingly adopted here late today by the resolutions committee of the association.

The resolution, which will be presented to the association's representative assembly Friday for adoption, also protested against the passage of laws directing that specific subjects shall be taught in the schools.

Both of the points in the resolution were advocated in an adress yesterday by Dr. Henry Suzzallo, former president of the University of Washington.

Among the other resolutions adopted by the committee was one urging that Federal aid b extended to schools in the flood-stricken districts of the Mississippi Valley.

MARATHON SITTER LOSES SEAT

Starts Out for Low Altitude, Long Distance Sitting Record in Middle of Boulevard While Soft Paving Hardens; Removed by Police, But Part of Pants Remains

CHICAGO, July 5. (Exclusive)—Anybody can sit on top of a flagpole. The anchorites did it many years ago. More recently a sailor killed twelve days in this manner and just now a gent with plenty of spare time is perched in a comfortable seat swinging to the flagpole atop the Morrison Hotel. He has been there seven days and could remain there seventy years for all the good it would do human progress.

However, Thomas Karpus, who claims he is a distant relative of Habeas Karpus, the eminent jurist, attracted more attention today when Policeman William Fogarty of the Lincoln Park constabulary encountered Thomas sitting in the middle of a newly paved boulevard, blocking traffic.

Thomas explained that he was out for the longest sitting record in history. He and Herman Gonnick were returning from a gin party when he conceived the novel idea of making a new world record. So Herman pushed him out of the flivver and he lit squarely in the new-laid asphalt.

"I lit right here and here I stay," Thomas said to the policeman. "This asphalt was hot and gooey last night and now it is cold and hard. If I move I leave my trousers, which I have not the heart to do. If you drag me loose you will be particeps criminis—and see all those women and children looking at us."

Policeman Fogarty went into the administration building, called a patrol wagon. While two attendants shielded him from the vulgar gaze of the public, Thomas was pried loose from the asphalt. His great low altitude sit was at an end, but his trousers are still on the job.

TUNNELS TRAILS TO OPIUM DEN

Many City Blocks Under Chicago Chinatown Found to be Honeycombed

CHICAGO, July 5. (Exclusive)—Tunnels that underran a square block of Chinatown were found today when narcotic agents raided a smoking opium den in the basement of a house in Chicago's Chinatown.

The tunnels formed a network under a district covering several blocks. Maj. Joseph A. Manning, local chief of narcotic agents, who led the raid, said the tunnels were the most complete he had seen in twenty-five years of government service.

Moy Fong, who claimed to be a cousin of Willie Moy, mayor of Chinatown, was arrested by the narcotic agents, as the owner of the opium den. Three complete layouts were seized. The place was filled with the finest of oriental rugs and draperies and hangings, Maj. Manning said.

Following the tunnels the agents found a wine press and five barrels of Chinese wine in a drug store. This was turned over to the prohibition department.

The tunnels were from four to six feet beneath the surface of the ground and wide enough for two men to pass each other. They were about four feet high. Entrance to the opium den was obtained through a grocery store on the first floor.

Local agents following leads obtained in a recent drive against drug peddlers arrested Ben Dorfman and Louis Wallenstein in New York City. The two are said to have sold narcotic agents drugs valued at $2600. Sam Loewy and John Hope also were arrested in the East by these same agents on drug violation charges.

Flames Sweep Atlantic City's Famous Walk

ATLANTIC CITY, July 5. (AP)—Nearly a block of the boardwalk between Missouri and Arkansas avenues was razed by fire here today. Three firemen were overcome and more than 500 persons were made homeless.

Discovered shortly after 3 o'clock in the Boardwalk Restaurant, the flames rapidly spread, aided by a stiff breeze. Firemen battled the blaze three hours.

Hotels destroyed or damaged included the Prescott, Regent, Leonard, Lutz, Boardwalk, Bella Napoli and Silverdale. Between eight and ten houses or cottages were destroyed or damaged.

The $1,000,000 pier, opposite the Boardwalk Hotel, was in imminent danger for a time.

Just before the Remington Arms exhibit went down in flames a loud rat-tat-tat started up and continued but no one was hurt by the bursting shells. The beach was jammed with bathers and spectators, who watched the spectacle.

Fire Chief Barnett estimated the damage at $300,000. This does not include the loss of personal belongings.

Are You Worried?

Over family or business troubles. Nick Harris, Detectives, Suite 272, Chamber of Commerce Bldg.—[Advertisement.

GRACE WILL USE CRUISAIR IN NEW HOP

Broken Airplane Will be Mended for Sea Flight Within Three Weeks

MANA (Island of Kauai, T. H.) July 5. (AP)—The Cruisair plane in which Richard Grace, Hollywood stunt flyer, crashed yesterday morning just after he had taken off for a flight to the mainland, will be shipped immediately to Pearl Harbor to be rebuilt.

Eston B. Koger, Grace's mechanician, said today that it is hoped to have the plane ready within three weeks to make another attempt to hop off.

The leader edge of one wing was destroyed in the crash and the fuselage and landing gear torn away, but the motor, propeller and gas tanks are intact.

Koger's survey of the damaged plane shows that the stern post gave away at the top fitting, apparently because of a flaw in the material, which broke when the plane hit air bumps after the take-off.

Grant E. Doige, backer of Richard E. Grace's proposed solo flight from Honolulu to California, which was temporarily abandoned when the aviator crashed his plane, told the Associated Press yesterday that the flight will be carried out regardless of whether the plane can be repaired.

"I am trying to get more details concerning the damage to Grace's machine," he said. "Then we will either obtain a new plane for him or repair the old one. At any rate, we are going through with the idea to fly from the islands to California, and Grace will be the man behind the stick."

BYRD PLANE HAS ROUGH LAND JAUNT

America Hauled Through Woods from Ver-Sur-Mer to Cherbourg

CHERBOURG (France) July 5. (AP) It took truck drivers just about half the time Commander Byrd required to fly the Atlantic to steer the damaged monoplane America through the narrow lanes in the woods of Normandy from Ver-Sur-Mer, where the America came down, to Cherbourg. The ship arrived today with wingtips wreathed with green branches torn off the trees, and minus the white stars ripped away by souvenir hunters.

The most difficult part of the trip was along the road from Ver to Caen, which consumed five hours. The fifty miles along the national highway from Caen to Cherbourg were easier; twelve hours were consumed in this part of the journey. The plane frequently bumped telephone poles and nearly demolished several walls.

Expert mechanics at the French naval aviation station here have taken charge of the plane and will endeavor to put it into working shape.

Theater Owner Charged With Publicity Hoax

HOT SPRINGS (Ark.) July 5. (AP)—Sydney M Nutt, owner of three motion-picture theaters here, and Charles Hefley, his press agent, were bound over to the grand jury today on charges of committing a fraud on the public and issuing fraudulent advertising respectively.

The charges grew out of a purported newspaper extra sold on the streets here Saturday night announcing that war had been declared on China. The publication was intended as an advertising stunt for a feature picture being shown at one of Nutt's theaters. Hefley says that Nutt knew nothing of the scheme.

COLORADO SLAYER LOSES HIS APPEAL

V. L. MASSIE MUST SERVE LIFE SENTENCE FOR MURDER OF HIS WIFE

DENVER, July 5. (AP)—The Supreme Court of Colorado today upheld the conviction a year ago of Virgil L. Massie on a charge of slaying his wife, Katherine Massie, and ordered him taken from the County Jail at Brighton to the State penitentiary to start serving his sentence of life imprisonment.

The evidence of Massie's trial was that the woman was poisoned.

As a result of the high court's review, charges of complicity, filed against Mrs. Rene Divelbiss of Holbrook, Ariz., probably will be dismissed. She was taken into custody when suspicion first was directed against Massie, it being charged that Massie's motive for the slaying was to permit his marriage to Mrs. Divelbiss.

The latter's estranged husband, Sheriff L. B. Divelbiss, appeared at the Golden Jail, where she was being held and a reconciliation was effected, as a result of which Mrs. Divelbiss decided to testify against Massie. Her testimony largely was responsible for the life imprisonment verdict.

BYRD WILL GET FRENCH CROSS

His Companions May Also Receive Decoration

Six Atlantic Flyers Have Another Busy Day

Commander Honored by French Aero Club

PARIS, July 5. (AP)—The American aviators who flew across the Atlantic in the Columbia and the America had another busy day of receptions today.

The Cross of the Legion of Honor will be conferred upon Commander Byrd, the government having decided to honor him in this manner. The same decoration may also be conferred upon Acosta, Noville and Balchen, the commander's three companions on the trans-Atlantic flight, but this is not yet definitely determined.

The commander also was presented with the gold medal of the French Aero Club. This medal was awarded to Col. Lindbergh when he was received at the club after his New York-to-Paris flight.

DAY BEGINS AT LE BOURGET

The flyers began their day at Le Bourget and ended it as guests of the French Senate. Between these two engagements the crew of the America lunched at the Ministry of Marine, visited the newspaper plant of L'Intransigeant, and met many of the air aces of Europe at a reception at the Aero Club of France.

Both Chamberlin and Byrd went to Le Bourget in the morning, but on different missions. Chamberlin made the trip to look over his plane; Commander Byrd's visit was a formal one, to inspect the Thirty-fourth Regiment of Aviation. Acosta and Balchen went along with him. Troops and planes alike were lined up for the commander's inspection, while overhead two scout planes went through the whole gamut of aerial acrobatics. The gateways to the great landing field were bright with the banners of France and America.

Col. Poli Marchetti, in toasting the commander of the America, at the officers' mess, told him his French comrades felt great admiration for his exploit. "You have succeeded over great difficulties with real science," said Col. Marchetti.

For his shipmates, as he called them, and for himself, the commander expressed thanks at the reception extended by their "flying mates" of France.

COMPLIMENT APPRECIATED

"When you compliment me on the science of the flight," he said, "I appreciate that deeply, for as a distinguished flying officer you know, Col. Marchetti, the difficulties encountered.

"I hope a French aviator will soon cross from Paris to New York; we shall be able to return the hospitality you have shown us."

After inspecting the military field and the commercial airport, Byrd and his companions went to the stone which marks the landing of Lindbergh. Flowers were placed at the spot.

At the Aero Club the "wine of honor" was offered to them. Many celebrated French flyers were waiting to greet them, among them Farman and Bleriot. There were present also representatives of President Doumergue and various Cabinet officers. Chamberlin and Levine joined the crew of the America at this ceremony.

From there they proceeded in a body to the Senate, where a short reception was held in their honor. Everywhere they went crowds cheered them.

CHRISTIAN ENDEAVOR CHOOSES KANSAS CITY

CLEVELAND, July 5. (AP)—Kansas City, Mo. was awarded the 1928 meeting of the International Christian Endeavor Society in convention here today. Nearly 10,000 delegates went on record last night asserting the conviction that prohibition is a sealed issue in American politics.

RANCHER KILLED BY INFURIATED WOMAN

VIRGINIA CITY (Mont.) July 5. (AP)—Ray Swartz, 24 years of age, ranch caretaker and boxer, paid with his life today for asserted remarks made concerning Mrs. Charles Manley, 25-year-old wife of a rancher. He died at Ennis of a bullet wound inflicted by the woman at a rodeo near Ennis Sunday.

Social Engraving

Commercial Engraving

Correct Engraving

Artistic Engraving

Headquarters for Engraving

EXPERTS IN CHARGE

Schwabacher-Frey

736 S. Broadway

TRinity 1291

CARBONA

Cleaning Fluid

REMOVES ADHESIVE

Women's & Misses Apparel

SWITZER'S

Westlake Square—2118 West Seventh St.

Fashion Salon—T. W. Mather Co., Pasadena

Complete Your Summer Wardrobe With Economy

JULY CLEARANCE

Our Entire Stock of

Summer Fashions

Reduced Regardless of Cost for Quick Clearance — to Make Room for Incoming Fall Modes

Up to $ 49.75	CHIFFON AND SPORT FROCKS	Now $18.00
Up to $ 59.75	NEW SUMMER DRESSES	Now $28.00
Up to $ 89.75	ONE-OF-A-MODEL DRESSES	Now $38.00
Up to $ 95.00	SMART SUMMER DRESSES	Now $58.00
Up to $149.00	AFTERNOON AND EVENING DRESSES	Now $68.00
Up to $129.00	ONE-OF-A-MODEL DRESSES	Now $78.00
Up to $145.00	ONE-OF-A-MODEL DRESSES	Now $88.00
Up to $ 65.00	SPORTS AND TOWN COATS	Now $25.00
Up to $ 98.50	SPORTS AND TRAVEL COATS	Now $45.00
Up to $145.00	DRESSY COATS	Now $55.00
Up to $195.00	ONE-OF-A-MODEL COATS	Now $69.50
Up to $ 35.00	HAIR HATS	Now $ 7.50
Up to $ 32.50	SMART SUMMER HATS	Now $ 4.00

Several Higher Priced Garments Reduced to Cost and Below!!

SEMI-ANNUAL SALE

Edwin Clapp SHOES

ENTIRE STOCK

EVERY shoe in stock is included in this sale... even the newest of the Edwin Clapp summer models. All sizes. A good time to buy several pairs.

THE Edwin Clapp SHOP

DE WITT C. DAVIS

610 So. Hill Street

If you own an auto

Hear KMTR tonight 6:15 to 7:00

Save Sat. July 9

Reilly has loads of Free Gifts for young and grown-ups

Good Music too—

Printing when Promised

IF you must have your job on a certain day, our ample equipment and desire-to-make-good will get it to you right then—and no slap-'em-through, smash-'em-up tactics will mar its quality either.

Haynes Corporation

H. LEWIS HAYNES, Genl. Mgr.

Printers

"Consistently the Most Value for the Money"

WEstmore 5221 412 East 11th St.

PLEA FOR RAIL MERGER SIGNED

Minnesota Roads Will Ask for Consolidation

Great Northern Company to Operate Lines

Commerce Commission Must Act on Applications

ST. PAUL, July 5. (AP)—Applications for permission to merge the Great Northern and Northern Pacific railways were signed here today and will be presented to the Interstate Commerce Commission within a few days.

Charles Donnelly, president of Northern Pacific, in whose office the applications were signed, said they probably would be laid before the commission in Washington next Friday.

Under terms of the applications, the two northern lines and the Spokane, Portland and Seattle Railway, which they own, would be operated as a unified system by the Great Northern Pacific Company by lease and stock ownership.

The applications were signed today on behalf of the two northern roads and the Spokane, Portland and Seattle line and they will be signed in New York this week for the Great Northern Pacific Company before their presentation to the commission.

NORTHWEST UNIFICATION REGARDED AS CERTAIN

NEW YORK, July 5. (AP)—Signing in St. Paul of the application for permission to merge the Northern Pacific and Great Northern Railroads was regarded in railway circles here today as one of the final steps in the Northwest unification plan which had its inception as far back as 1901. The proposed system extends from Chicago and Duluth Westward to Seattle and Portland and South to Fort Worth, Dallas and Houston, Tex. With controlled lines it will comprise a system of 27,000 miles.

DEPUTY OF AIR FOR ALAMEDA

Aviator Added to Sheriff's Force to Give Speedy Transportation

OAKLAND, July 5. (AP)—Alameda county added a "deputy sheriff of aviation" to its force of peace officers today.

"This is not a publicity stunt," Sheriff Burton Becker declared when he announced that W. A. Saunders, air pilot, hereafter will be on call to chase criminals or provide quick transportation of deputies to outlying parts of the large county.

'BLOCK BOOKING' MAY BE BANNED

Federal Trade Commission Decision Rumored

Complaint Against Lasky at Bottom of Matter

Exhibitors Scent Chance to Buy Features Alone

WASHINGTON, July 5. (Exclusive) Some day, when it gets around to it, the Federal Trade Commission will act on the complaint against the Famous Players-Lasky Corporation asserting that these producers require exhibitors to "purchase all or none" of their pictures. The record in this case was made up several months ago and since then has been on the table to be taken up at the pleasure of the commissioners, but so far has not been taken up for consideration.

When the commission will decide to pass on this question no one, not even the commissioners, can or will say. Four commissioners are in Washington, Commissioner Humphrey being the only one on vacation and it is the custom of the commission to act whenever a quorum is present if action is deemed desirable.

DECISION RUMORED

It was reported in Washington that the commission has virtually decided to require the Lasky Corporation to desist from future "block booking," the practice of forcing exhibitors to buy their productions in groups, but the report lacks confirmation. The effect of such a decision against the producers would mean that exhibitors could purchase feature attractions without being forced to buy pictures made by stars of lesser magnitude.

Recent decision by the Supreme Court in the case of the Federal Trade Commission against the Eastman Kodak Company has decided the legal point that the commission cannot compel the Lasky Corporation to divest itself of so-called "first run" theaters, as originally requested in the comlaint. The complaint, as first instituted, sought to force the producers to cease the exhibition of films.

"BLOCK BOOKING"

At the conclusion of the hearings several months ago counsel for the commission suddenly turned their entire attention on the asserted practice of "block booking." This practice was denied by Lasky Corporation counsel. They insist that exhibitors are not forced to purchase pictures in which they are not interested in order to secure the so-called Paramount productions.

The case against the corporation was brought by the commission in an effort to end an asserted monopoly in the motion-picture industry, in which it was charged that the corporation was securing the leading stars, producing pictures and by showing them direct to the public was forcing the independent exhibitor from the field.

FOR PROPER SETTING

The purpose of first-run theaters, according to counsel for the producers, is to have playhouses in the principal cities in which the setting and music for the films can be perfected and a demand for the picture thus created.

The original complaint of the commission included the Famous Players-Lasky Corporation, the Saenger Enterprises of New Orleans and the Southwest area, and the Stanley Corporation of America.

The decision is generally anticipated in the motion-picture industry as one that will have far-reaching effects.

STATE WINS CLASH OVER GEOGRAPHY

Publisher Says Picture of Indian That Aroused Siskiyou to be Thrown Out

SACRAMENTO, July 5. (AP)—The shirt-clad Klamath Indian in Fairbanks's Geography, which aroused the ire of Siskiyou county folk, is going to retire from future editions of that publication.

This assurance has been given to the State Board of Education by Harry Wagner, publisher of the volume. He said that he would immediately take steps to obtain a photograph of a more representative and presentable Klamath Indian to take the place of the wrinkled veteran of abbreviated garb.

The shirt-tailed redskin was brought to the attention of State school authorities by D. R. Scott, Siskiyou county school superintendent, who described him as "a naked Indian, clad only in a torn shirt, with his malformed legs suggesting much privation and affliction," and charged that it was not representative of the Klamath tribe of Indians and was a serious reflection upon the race.

Coming of Age Celebrated by Prince Wilhelm

DOORN (Holland) July 5. (AP)—The celebration of the coming of age yesterday of Prince Wilhelm, son of the former Crown Prince, was simple in character despite reports that it would be on a most elaborate scale. A tone of gravity prevailed throughout.

The former Kaiser, at a dinner in the afternoon when twenty guests joined the family carcles, waxed somewhat prophetic and addressed the diners on the traditions of the Hohenzollern House and its part in the development of world history.

LOVE RIVALRY FATAL

Mare Island Sailor Shoots Two And Commits Suicide

VALLEJO, July 5. (AP)—Jealousy was blamed for a love tragedy here which cost the lives of Mrs. Vina Smith, 29 years of age, and John Bingham, a sailor attached to the Mare Island Navy Yard, and may cause the death of Edward Bentel, a rigger, who was the third member of the triangle.

Mrs. Smith was shot to death and Bentel was possibly fatally wounded by Bingham, who killed himself after attacking the other two in Mrs. Smith's apartment last night.

The police declared Bingham apparently had become enraged because Bentel had taken Mrs. Smith for an automobile ride and had awaited with a gun their return to the woman's apartment.

CHOW PUP GIVEN TO COOLIDGE

Rebecca, the Coon, Doesn't Think Much of New White House Pet

RAPID CITY (S. D.) July 5. (AP)—A 2-months-old chow pup has been added to the summer White House menagerie. The tiny dog was presented to Mrs. Coolidge by Dean Gillespie of Denver. After snugging the puppy Mrs. Coolidge turned it over to the White House attendants, who already have a substantial collection of pets to take care of.

Rebecca, President Coolidge's pet raccoon, was reported to have looked with some envy at the latest addition, bus Rob Roy and Prudence Prim, the White House collies, made friends with the chow quickly.

HE GIVES UP WIFE TO HER NEWER LOVE

Husband Files Divorce So She May Marry Man Who Gave Aid During War Days

CHICAGO, July 5. (Exclusive)—Chivalry is not dead. This was proven again today when a man gave up his wife to another man she loved and who had been a helpful friend to her and her two children while her husband was away at war.

Henry C. R. Japing, an Englishman, today filed a bill technically charging his wife with desertion. She is now living in Liepzig with their two children, Harold, 15 years of age, and Gertrude, 14, and she desires to marry Walter Reichenback, owner of an embossing plant in Leipzig.

Japing married Miss Prager in Leipzig and they made their home in Belgium. When the war broke out he returned to England to fight with his own people and his vife and the children returned to Germany. There she met Reichenback, who was of much assistance to her and the children during the dark days of war.

Reichenbank and Mrs. Japing fell in love and both wrote Japing, telling him of conditions and asking him to obtain a divorce and permit them to marry. So, today, Japing, still loving his wife and children, filed suit for divorce that they might be happy and announced he would send them a wedding present.

Divorce Balked Abroad, Obtained in Reno Courts

RENO, July 5. (AP)—After having tried to obtain a divorce in Paris, China and Switzerland and being balked by international difficulties, Mrs. Mildred Lilian Orton today obtained her decree here from Carl Orton, until recently Swedish Consul-General in Manila. The couple married in the Phillippines in 1919.

Mrs. Orton told the court that whenever she sought affection from her husband he insisted in quoting Swedish history and poetry to her and ignored her requests. She also charged failure to provide.

Mrs. Orton is a sister of E. Clinton Earle, internationally known engineer of Los Angeles.

Son of General Faces Hearing on Liquor Plot

HONOLULU, July 5. (AP)—The hearing of conspiracy charges against Donald Marion McRae, son of Maj.-Gen. James H. McRae, U.S.A., was tentatively set today for the 15th inst. by U. S. Dist.-Atty. Wood.

Further proceedings are awaiting arrival from Los Angeles of the indictment charging conspiracy with Joseph Walsh and others to embezzle 8000 bottles of intoxicating liquors which were the property of the United States government.

McRae, who returned to Honolulu recently from the mainland, was arrested last Friday and held under $2500 bond.

DRIED-FRUIT INSECT PROBLEMS STUDIED

SACRAMENTO, July 5. (AP)—Prof. Will C. O'Kane, entomologist for New Hampshire University, and assistant commissioner of agriculture in New Hampshire, reached Sacramento today on a tour of the United States to study dried-fruit insect problems. The study is being made by the Crop Problems Institute, of which Prof. O'Kane is chairman, in connection with the Bureau of Entomology of the Federal Agricultural Department and the fruit associations. The results, when compiled, will be used in aiding fruit growers to control the insect pests.

STORY PRIZE WINNER DIES FROM GAS FUMES

NEW YORK, July 5. (AP)—Mrs. Ernestine Vaughan Henrici, 30 years of age, today was found dead from gas fumes with a book of poems at her side on the floor of a furnished room in West Eighty-ninth street. Mrs. Henrici had been divorced from her husband, Max Henrici, Pittsburgh newspaper man. They were married while Henrici was on the staff of the New York Herald. They met as a result of Mrs. Henrici winning a prize in a short-story contest conducted by the paper. They had one son who, police were told, is in custody of his father.

DEATH OF RANCHER LAID TO OLD FEUD

TUCSON (Ariz.) July 5. (AP)—Julian Contreras, a rancher, was shot to death today in what police said was the climax of a long-standing feud with his brother-in-law, Pedro Costello, who was arrested and charged with the killing. The shooting occurred near the old Nogales highway, about fourteen miles south of here.

EX-KLAN CHIEF MAKES EXPOSE

Indiana Convict Talks to Prosecutor

Supposed to Have Revealed Graft Evidence

Attorney Silent on What Visit Disclosed

MICHIGAN CITY (Ind.) July 5. (Exclusive)—D. C. Stephenson, Indiana's political clam, crawled from his shell at last today and for more than three hours talked to William H. Remy, prosecutin gattorney of Marion county, and three of Mr. Remy's associates.

Stephenson long has been threatening to blow the lid off a scandal which will drag high officials of the State and of Indianapolis, into a mire of political controversy and corruption. Formerly a leader of the Indiana Ku Klux Klan, Stephenson is believed to know how the Klan for years held an iron rule over the political destinies of the State.

The prosecutor refused to give any details, contenting himself with this cryptic statement:

"We had a satisfactory interview with Stephenson. During the three-hour session he did nearly all the talking. I cannot tell you anything he revealed, for if I did so, everybody in Indiana would know what I intend to do next in the near future."

INQUIRY EXPECTED

Although the prosecutor refused to divulge his future actions, it was regarded certain that an inquiry will be launched to lay bare all the secrets of the politico-Ku Klux Klan alliance, which for a time ruled the State. Prominent officials now in office are expected to be named in the proceedings.

Report has it that Stephenson, serving a life sentence in the Indiana penitentiary for the murder of Madge Oberholtzer of Indianapolis, gave the prosecutors important leads in the investigation of State and national politics as it is played in Indiana. Prosecutor Remy refused to give any inkling of his plans, but it was considered probable he will spend the next few days seeking corroboration of what he learned from Indiana's most troublesome prisoner. Whether he will use the grand jury now being impaneled in Indianapolis, or will proceed by the filing of affidavits in criminal court under the new State law, Mr. Remy refused to state.

VISIT UNANNOUNCED

The prosecutor came unannounced on his visit to Stephenson, bringing with him Special Assistant Prosecutors Emslie Johnson and John W. Holtzman and Assistant Prosecutor William A. Sheffer.

The shrewdness of their move was seen in that they permitted Stephenson to realize that the events of last week, when the Parole Board turned down his plea and the Supreme Court, hearing another move for Stephenson's freedom, recessed until fall, demonstrated that State officials are determined to keep him in prison.

Before visits could be made to pacify the prisoner, Remy and his assistants swooped down upon him, and it is believed they reaped the results of his despondency over his seemingly hopeless predicament.

DISMISSAL OF HEMPEL SUIT ASKED

Heckscher Says Contract, If Any, is Unenforceable and Void Under Statute

NEW YORK, July 5. (AP)—August Heckscher, millionaire real-estate operator and philanthropist, asked the Supreme Court today to dismiss the complaint filed by Frieda Hempel, concert and opera singer, in which she says that he agreed to pay her $48,000 a year for the remainder of her natural life.

The elderly New Yorker's grounds were that the asserted contract is void and unenforceable under the provisions of the statute of frauds, and that the complaint does not state facts sufficient to constitute a cause of action. The motion is scheduled to come before Justice Townley Monday.

"If the agreement declared in the complaint to have been made between plaintiff and me on or about April, 1926, ever was made, which I deny, said agreement was oral and was and is void and unenforceable under the provisions of the statute of frauds," the philanthropist said.

Crash Halts Cigar Store Plane Flight

CURTISS FIELD, NEW YORK, July 5. (AP)—A scheduled take-off of America's first "flying cigar store" on a ten-week tour of twenty-five cities came to a sudden postponement today when the large Sikorsky plane piloted by Roscoe Turner literally ran over another plane while taxiing down the field.

The Sikorsky plane contained eight persons, including the pilot and his wife, who was to act as relief pilot. The other six were cigar-store officials, clerks and mechanics. No one was injured.

After 200 feet of ground run the plane crashed into a Curtiss training plane, wrecking it, and breaking the propeller and damaging the right wing of the Sikorsky.

Mr. Turner, after examining his craft, said he hopes to begin the tour tomorrow.

TANKO VICTIM WINS

Makes Highest Mark in Try Out for Police Promotion

SACRAMENTO, July 5. (AP)—Clyde Nunn, Sacramento police officer who two years ago was seriously wounded by Joe Tanko, escaped San Quentin murderer, while he and Floyd Hall also an escaped life termer, were creating a reign of terror in this district, has been promoted to detective sergeant in the local police department.

In recent civil service examinations Nunn headed the list of those seeking appointment as detective sergeant, and to make his record even greater at the same time he took the examination for desk sergeant and also made the highest average of the group taking this test.

AUCTION SALES—AUCTION SALES

Los Angeles Auctioneers' Association Official Bulletin

Complete Furnishings

28 ROOMS—PIECE BY PIECE

AUCTION

Thursday—Friday, July 7th & 8th

Commencing 10 A.M. Daily

Knollshire Manor

427 So. Westlake Avenue (One Block East of Alvarado,) ½ Blk. North of 6th St.

We have been commissioned by the owner of this large, well-known establishment to dispose of the entire contents, absolutely

WITHOUT LIMIT OR RESERVE

Included in the complete appointments of this spacious 28-Room house are a varied selection of Beds (mostly twin size)—Couches, Day Beds, some mahogany, some walnut, some ivory, a number in brass; coil springs, mattresses, immaculate bedding; spreads, blankets; chifferobes; chiffoniers, dressers; writing desks; Floor and Table Lamps; 3-Pc. OVERSTUFFED VELOUR LIVING ROOM SUITE; High-grade Wilton and Axminster Rugs—all sizes; Fumed Oak Victrola; MAGNIFICENT BABY GRAND "MELDORF" PIANO in MAHOGANY CASE; Davenport Tables; Mirrors; Hall Clock; 6-Burner RELIABLE Gas Range with Extra Large Ovens; 250-lb. Ice box; Dishes, Kitchen Utensils and furniture; 2-Gal. Coffee Urn; Gas and Kerosene Heaters; Curtains and Drapes throughout; Linens, Towels; Pictures; Odd Chairs; Rockers; Reed Furniture; Assortment of Garden, Carpenter and Plumbing Tools, including Stock and Dies.

Everything Goes

DIRECTIONS: By Auto—Sixth Street to Westlake Ave.—just one blk. East of Alvarado, then ½ blk. North. Or, carlines on 6th St. to Westlake Ave. and on 7th St. lines to 6th and Alvarado.

C.H. O'CONNOR & SON AUCTIONEERS

641 S. Western Ave. Fitzroy 2134

AUCTION

THURSDAY, July 7, 2 P.M. Sharp

732 So. Citrus

6-room modern residence on lot 50x151. Wilshire District, to highest bidder. Do you desire your home well located? Does price have anything to do with your family budget? Inspect this property at once.

Citrus is one block west of Highland. Autos drive west on Wilshire Blvd. to Citrus, then ½ block south on Citrus to 732.

Good Terms—Positive Sale

Sol Blanc Auctioneer

AUCTION DEPT.

706 S. Hill THE FRANK MELINE CO TR. 6451

AUCTION

Thursday, July 7, 11 A. M. Sharp

N.E. Cor. Hollywood Blvd. and Winona, 75 ft. on Hollywood—124 ft. on Winona. Wonderful site for store, hotel or office building. Now occupied by Shell Gas Station. First mortgage $25,000, at 7% to be assumed by buyer. Offered to the highest bidder above first mortgage. An opportunity for builders, contractors or investors to acquire this strategic corner under the hammer. Inspect this property now, and make a note of the date, Thursday, July 7, 11 A.M.

WINONA IS ONE BLK. WEST OF NORMANDIE

Sol Blanc Auctioneer

AUCTION DEPT.

THE FRANK MELINE CO

706 S. Hill TR. 6451

By all means attend this auction

California's most *resourceful* ba[nk]

BANK OF ITALY NATIONAL TRUST & SAVINGS ASSOCIATION CALIFORNIA

Condensed Statement of Condition

June 27, 1927

Savings—Commercial—Trust

RESOURCES

First Mortgage Loans on Real Estate	$225,254,897.88	
Other Loans and Discounts	170,178,012.71	$395,432,...
United States Bonds and Certificates of Indebtedness	$124,556,128.44	
State, County and Municipal Bonds	34,793,687.85	
Other Bonds and Securities	18,431,342.41	
Stock in Federal Reserve Bank	1,521,000.00	
TOTAL U. S. & OTHER SECURITIES		179,302,1...
Due from Federal Reserve Bank	$30,289,467.20	
Cash and Due from Other Banks	36,136,049.38	
TOTAL CASH & DUE FROM BANKS		66,425,5...
Banking Premises, Furniture, Fixtures and Safe Deposit Vaults (282 Banking Offices in 164 California Cities)		19,388,...
Other Real Estate Owned		1,200,0...
Customers' Liability under Letters of Credit and Acceptances		8,568,1...
Interest Earned on Bonds and Loans		5,046,...
Other Resources		352,1...
TOTAL RESOURCES		$675,716,34...

LIABILITIES

DEPOSITS: Savings	$408,043,193.29	
Commercial	192,802,862.86	$600,846,...
Letters of Credit and Acceptances		8,568,1...
Circulation		4,177,...
Dividends Unpaid		1,134,...
		$614,726,1...
CAPITAL	$30,000,000.00	
SURPLUS AND PROFITS	30,990,212.51	
INVESTED CAPITAL		60,990,2...
TOTAL LIABILITIES		$675,716,34...

All charge-offs, expenses and interest payable to end of half-year have been deducted in above statement

NATIONAL BANKITALY COMPANY
Identical in Ownership and Management
Capital, Surplus and Profits
$40,708,130.90

The COMBINED CAPITAL INVESTMENT of both Corporations is in Excess of
100 MILLION DOLLARS

NUMBER OF DEPOSITORS, 1,140,394

Savings Deposits made to and including July 11, 1927, will earn interest from July 1, 1927

Bank of Italy
National Trust & Savings Association

46 Branches In Los Angele[s]

Make Vacation Movies

this new easy way

Take this marvelous movie camera along wherever you go—Shoot the "high spots." Get the big "thrills." And then come home and enjoy them all over again, in a wonderful movie on your own silver screen.

The Ciné-Kodak is the simplest of all movie outfits . . . embodying Eastman's forty years' experience in devising easy picture-making methods for the amateur. Let us give you a demonstration. Come in today!

PRICE COMPLETE, $140

Ciné-Kodak

The Simplest of all Home Movie Cameras

226 West 4th Street
421 West 7th Street
731 West 8th Street
LOS ANGELES

Earl V. Lewis Photographic Company, Inc.
6766 Hollywood Blvd.,
Hollywood

THE USUAL PLACE FOR UNUSUAL THING[S]
WHEN YOU WANT TO BUY OR EXCHANGE SOMETHING THAT'S CO[N]SIDERED A LITTLE OUT OF THE ORDINARY AND HARD TO FIND, [READ] THE "MISCELLANEOUS FOR SALE" COLUMNS OF
TIMES WANT ADS

Godfrey Knocks Out Clisby in Seventh Round

SPORTS
The Los Angeles Times

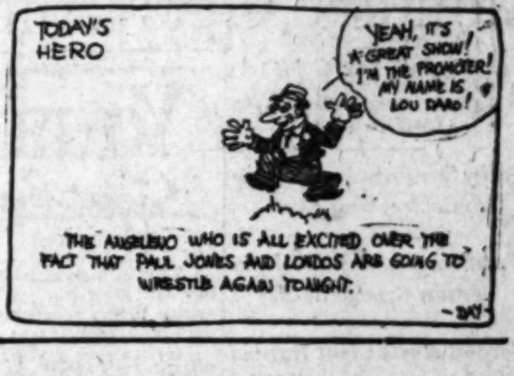

WEDNESDAY MORNING, JULY 6, 1927.

HOLLYWOODERS DRUB SERAPHS IN OPENER, 10 TO 6

PUNCH BARRAGE FLATTENS NEIL

George's Ferocious Attack Lays Out Rival

"...horse Roberts" Defeats Patrick in Tame Go

...dorf Wins Over Miller in Slashing Ring Mill

BY PAUL LOWRY

George Godfrey knocked out Neil Clisby in the seventh round at the Olympic last night and then he danced the "black bottom" in the ring. Seated at ringside was Jim Cruze, who directed "Old Ironsides," in which George played the part of the black cook, and George apparently thought the occasion called for some sort of a celebration.

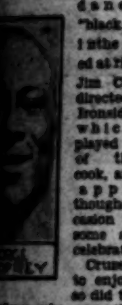

GEORGE GODFREY

Cruze appeared to enjoy it, and so did the rest of the audience, who gave the "Black Shadow" a big cheer when he wound up his dance by sky leaping over the ropes and landing lightly in press row.

Godfrey was injured in the ... by Clisby's annoying right-hand wallops in the early rounds he ... to emote until the seventh, ... cut loose with a terrific assault.

DEAD TO WORLD

A left-hand uppercut to Clisby's chin followed by a sharp right, another left and a starboard chop ... sent the San Bernardino ... to the floor. There he lay with both hands covering his face, utterly oblivious to the toll of Referee Abe Roth.

Clisby was there at ten and ... so long that he had to be helped to his corner by the "Black Shadow" and others.

Up to the time of the knockout those who were betting on corners ... Clisby, were sure their man ... in the lead. He was—on points—but not on punishment.

Godfrey had shed Clisby's right-hand wallops like raindrops, and those ... had plenty of steam behind them. In the meantime the Clisby ... had overlooked the fact ... Godfrey with jarring jolts to the ... had cut his foe's face to the ... consistency of sausage ... softened him up for the knockout.

... had won the sixth round, ... four terrific right-hand pokes ... He started to pound ... in the seventh, when

(Continued on Page 2, Column 5)

Rickard Spikes Rumors of Fight Postponement

YANKEES STAR AT WIMBLEDON

American Netters Cop Four Out of Five Titles

Bunny Ryan Shines as Tennis Tournament Closes

South African Aces Downed in Doubles Matches

WIMBLEDON, July 5. (AP)—The 1927 Wimbledon tournament closed today in a blaze of glory for the United States with four of the five championships in the hands of American players.

ELIZABETH RYAN

The lone crown that was missing—the coveted men's singles—was perched on the brow of little Henri Cochet, the French ace who eliminated William T. Tilden in the semifinals on his way to his ultimate victory.

With the women's singles, won by Helen Wills and the men's doubles, won by Tilden and Francis T. Hunter, already captured, the American players went into the last day's play with the women's doubles and the mixed doubles championships as their goal.

Elizabeth Ryan of California was the bright American star in today's play. Paired with Miss Wills, she won the women's doubles from the South Africans, Miss "Bobbie" Heine and Mrs. J. Peacock, and then returned to the court after a few minutes' rest and with Hunter raced through the semifinals of the mixed doubles, winning from another South African team, Louis Raymond and the same little "Bobbie Heine."

Later, as the curtain was about to be rung down over Wimbledon of 1927, she appeared again with Hunter against L. A. Godfree and Mrs. Kitty McKane Godfree to win the mixed doubles title after a stubbornly fought battle in the first set. The display of fortitude and stamina given by the California girl in her three appearances aroused the keenest admiration from the spectators.

The Wills-Ryan vs. Heine-Peacock match, which the American pair won 6-3, 6-2, was the first on today's schedule. After the first set, no one doubted an American victory. After Wimbledon had had its daily shower the courts were rather slow and the American pair found difficulty in getting started soon trailing 1-3.

It was the ninth time that Miss

(Continued on Page 4, Column 3)

In the Training Camp With the Ex-Heavyweight King

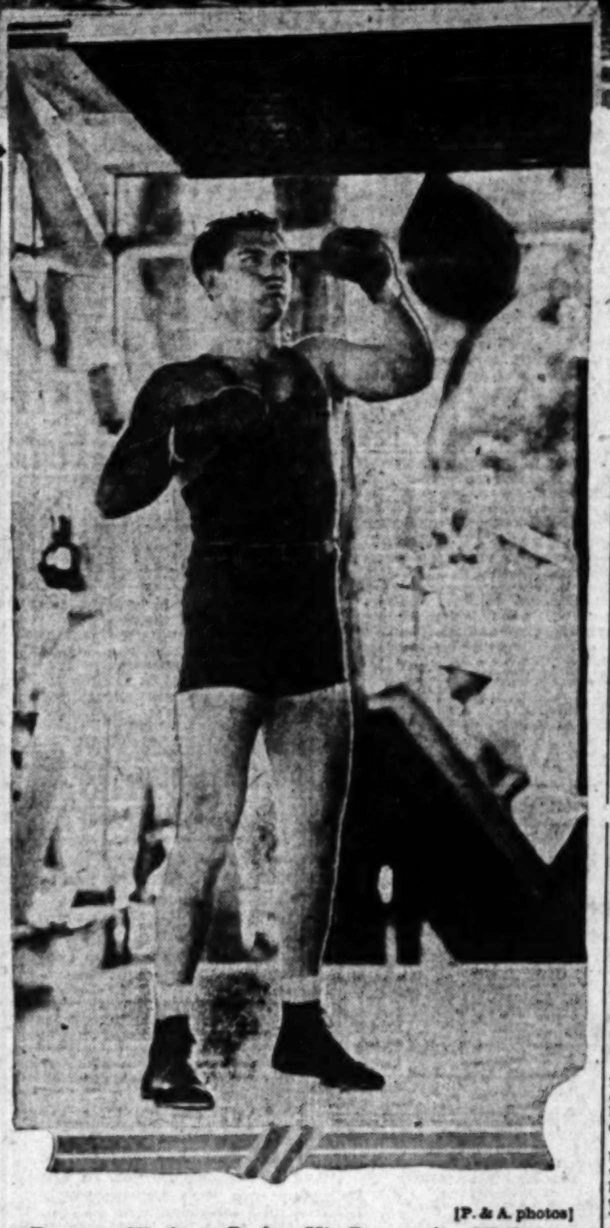

[P. & A. photos]

Dempsey Works to Perfect His Devastating Wallops

And some of the little playmates he tries 'em out on are shown above. From left to right they are Carl Carter, Joe Gans, Jack Dempsey (not a playmate.) Jerry the Greek, trainer; Gus Wulson, chief trainer; Eddie McMullen and Martin Burke. Below, the Manasa Mauler is engaged in whacking the bag.

DEMPSEY TO BE FIT AND READY

Promoter to Stand Pat on Scheduled Date

Sharkey Moves in from Tall Uncut Friday

Early Advance Seat-Sale for Bout $350,000

NEW YORK, July 5. (AP)—Suggestions that the Dempsey-Sharkey fight on the 21st inst., at the Yankee Stadium might be postponed because of Dempsey's worry over the tragic death of his brother or to inability of the former champion to get into condition by that time were spiked today by Tex Rickard.

TEX RICKARD

The promoter declared there had been no consideration of a postponement, that none was contemplated and that none would be made. He declared there was no doubt Dempsey would be in condition for the battle. He exhibited a telegram received today from the former champion, saying: "Firmly convinced I will be fit and ready by the 21st. Positively no postponement."

Jack Sharkey, after preliminary training in the Maine woods and in a Boston gymnasium, will shift his preparations to Madison Square Garden on Friday. Sharkey reported he weighed 186 pounds today and would require less than two weeks to be in top-notch condition.

Although the public advance sale of tickets has just opened, Rickard disclosed today that orders already have passed the $350,000 mark. The promoter looks for a complete sell-out of the park's capacity, 80,000, to make a "gate" of $1,250,000, a record for a nonchampionship bout.

DEMPSEY HOLDS SOCKING DAY

WHITE SULPHUR SPRINGS, SARATOGA LAKE (N. Y.) July 5. (AP)—Today was "socking" day in the training camp of Jack Dempsey where the former czar of the heavyweights is drilling for his drive back to the title throne.

Speed had its place too, in today's six rounds of boxing but the fire

(Continued on Page 2, Column 2)

STARS SET TO LEAVE CELLAR

Krugs But Half-Game Ahead of Vitt's Athletes

Sheiks Slam Trio of Angel Hurlers for Victory

Cherub Outfielders' Poor Play Aids Downfall

BY BOB RAY

Oscar Vitt's Hollywood Stars, who announce that they are going to climb out of the cellar before this week's civil war series comes to an end, made an auspicious start yesterday by handing the Angels a 10-to-6 drubbing that cut the Seraphs' diminishing margin to a half-game. The athletes will tangle in a double-header today, starting at 1:30, and the Stars will be perched in seventh place and the Angels in the cellar if Hollywood takes both games. If the twin bill is split or the Angels win both of them, the Stars will still be on the bottom.

LES SHEEHAN

The less said about yesterday's game the better. Both sides used three pitchers and none of them were effective. However, the ragged play of the Angel outfield finally decided the issue so the Stars won despite the none too good efforts of their chuckers.

Both sides collected plenty of basehits, the Stars banging out a total of fifteen safeties compared to eleven for the Cherubs. Les Sheehan, with three safe clouts to his credit, featured the Hollywood attack, driving in two runs and scoring three for the Stars.

ANGELS OFF IN FRONT

The Angels got off to a one-run lead in the first because of Phil Mulcahy's inability to locate the plate, but the Stars came back with two in their half to get out in front and stay there. After the Cherubs had scored two in the sixth and one in the seventh to get within a run of the Stars once more, Oscar Vitt's athletes unloaded a four-run rally in the last half of the seventh that cinched the issue.

Leo Fitterer, who relieved Mulcahy in the second inning when Phil put on a post-Fourth of July blow-up, was credited with the victory, although he was lifted for a pinch-hitter in the seventh and let Art Jacobs finish. Tex Weathersby, who started, was charged with the defeat.

(Continued on Page 3, Column 3)

PAULINO CLEARED FOR BOUT

Gotham Boxing Board Reinstates Basque for Go With Wills

NEW YORK, July 5. (AP)—The State Athletic Commission today cleared the way for a fifteen-round heavyweight match between Harry Wills and Paulino Uzcudun at Ebbets Field on the 13th inst. by restoring the Spanish basque to good standing.

PAULINO

Paulino's reinstatement, after a suspension of more than two months followed adjustment of contract difficulties with Eddie Mack, Boston promoter, under which the Spaniard was released from fulfilling a long-standing agreement to box Ed Keeley in Boston.

Paulino and Wills already have started training for the fight, which will mark the big negro's first comeback attempt since he lost to Jack Sharkey last October at Ebbets Field.

FAVORITES TRIUMPH AT PORTLAND NETS

PORTLAND (Or.) July 5. (AP)—Favorites came through victorious in the second day's play of the annual Oregon State championship tennis tournament here today. Several sparkling exhibitions were given.

One of the features of the tournament was the match in which James K. Ruscher, Pasadena city champion, and Dick Charnock, his fellow-townsman, defeated W. O. Hornberger, and Scott Stewart, California stars. The score was 3-6, 7-5, 6-3.

BUD TAYLOR OPERATED ON FOR EYE TROUBLE

CHICAGO, July 5. (AP)—Bud Taylor, recognized bantamweight champion, underwent operation today on his left eye to relieve a condition that resulted in partial blindness following his fight with Tony Canzoneri last month. A split bone directly over the optic nerve was removed. Taylor will be out of the ring for several weeks.

The original injury was suffered in a match with Joey Sangor in Milwaukee, several months ago.

GOODSELL TO MEET BERRY IN TITLE RACE

VANCOUVER (B. C.) July 5, (AP)—Maj. Goodsell of Australia, world's professional sculling champion, will defend his title here Labor Day against Jim Barry, undefeated English champion. The championship race will be over a three-mile course.

HUDKINS GO WITH BAKER POSTPONED

Wrigley Field Ring Set-to Put Over Until 25th Inst. by Promoter Donald

Ace Hudkins arrived here yesterday from Lincoln, Neb., to learn that his supposed fight with Sergt. Sammy Baker at Wrigley Field the 18th inst. has been postponed until the 25th inst.

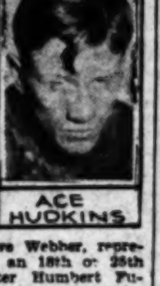

ACE HUDKINS

Even then, however, it is not certain the bout will be staged here at that time. While Promoter Dick Donald has a contract signed by Clyde Hudkins, brother-manager of Ace Hudkins, and a telegraphed acceptance from Steve Webber, representing Baker, for an 18th or 25th inst. date, Promoter Humbert Fugazy has the young men dated for a bout in New York August 3.

Donald's proposed original date of the 18th inst. has been ruined by the fact that Jim Mullen of Chicago has Baker and Mushy Callahan boxing there next Tuesday night.

Donald said last Saturday that he had been assured Baker would break the Chicago contract, but yesterday declared that he had been too dilatory in wiring Baker his transportation money for the trip to the Coast and that Baker had decided to go through with the Callahan bout.

Now Clyde Hudkins would like to forget the Donald contract, and he declares there will be no Baker-Hudkins fight here if Baker is knocked out by Callahan in Chicago.

The mix-up in contracts is said to be due to the fact that each fighter wanted to sign with the promoter having the other's signature. Also to the fact that Hudkins has a new York manager, Bill Duffy, who signed with Fugazy for the "Wildcat."

The latter looks none the worse for wear as the result of his technical knockout at the hands of Baker in New York last month save for a small scar over his right eye when he closes his eye. The "Wildcat" will start light workouts immediately.

LEE FOHL RESIGNS AS TORONTO LEADER

TORONTO (Ont.) July 5. (AP)—The resignation of Lee Fohl as manager of the Toronto International League club was announced today. William O'Hara, business manager and coach of the Leafs for the past two years, has been appointed his successor.

SANGOR, SHEA TO CLASH

CHICAGO, July 5. (AP)—Joey Sangor, the Milwaukee featherweight, and Eddie Shea of Chicago, prevented from boxing on the Fourth of July because of the cancellation of their bout at Michigan City, Ind., were signed today to box ten rounds here the 14th inst.

STANDINGS AND RESULTS

PACIFIC COAST LEAGUE

	W.	L.	Pc.
Oakland	58	42	.580
San Francisco	55	44	.556
Seattle	52	45	.536
Sacramento	51	49	.510
Portland	49	48	.503
Missions	46	54	.460
LOS ANGELES	42	56	.428
HOLLYWOOD	42	57	.424

Yesterday's Results

HOLLYWOOD, 10; LOS ANGELES, 6.

Games Today

LOS ANGELES vs. HOLLYWOOD at Wrigley Field.
Portland at Oakland.
San Francisco at Sacramento.
Seattle at Mission.

NATIONAL LEAGUE

	W.	L.	Pc.		W.	L.	Pc.
Pittsburgh	44	25	.638	Brooklyn	35	38	.479
Chicago	45	27	.625	Boston	28	38	.424
St. Louis	39	31	.557	Philadelphia	28	42	.400
New York	39	35	.527	Cincinnati	26	48	.351

Yesterday's Results

Pittsburgh, 14; St. Louis, 2.
Chicago, 6; Cincinnati, 5.
Philadelphia, 5; Boston, 4.

Games Today

Boston at Philadelphia (two games.)
Brooklyn at New York.

AMERICAN LEAGUE

	W.	L.	Pc.		W.	L.	Pc.
New York	54	21	.720	Philadelphia	38	36	.514
Washington	40	32	.556	Cleveland	34	40	.459
Chicago	42	35	.545	St. Louis	30	41	.423
Detroit	37	33	.529	Boston	17	54	.239

Yesterday's Results

Boston, 6; Philadelphia, 5.

(Continued on Page 2, Column 4)

Kennebec Sailing Canoes

What thrills—what exhilarating sport as canoe sailing.

And in the Dyas Shop one will find gay colored Kennebec canoes, individual in line and finish, rigged up with 45 square feet of sail, with rudder and lee boards, all ready for a head wind to bring a new joy and experience to sailing enthusiasts. $175.

DYAS SPORTS SHOP—LOWER STREET FLOOR

B. H. Dyas Co.
VILLE DE PARIS

NOT alone in beauty, but in power, easy handling, speed and luxury, the LaSalle is daringly different.

Just drive it!

DON LEE
SEVENTH AT BIXEL
Open Evenings
ESTABLISHED OVER TWENTY YEARS
California Distributors, Cadillac & LaSalle Motor Cars

Londos Gets Another Crack at Jones Tonight in Two-Fall Match at Olympic

LONDOS MEETS JONES TONIGHT

Husky San Francisco Referee to Control Grapplers

Wrestlers Pit Pet Holds in Return Grudge Battle

Gardini Meets Giant Russian Matman on Same Bill

TONIGHT'S MAT BOUTS

Paul Jones vs. Jim Londos, best two out of three falls, to a referee's decision.

Renato Gardini vs. Martinoff Zikovich, one fall, forty-five-minute time limit.

Ormand Shoemaker vs. George Vascell, one fall, fifteen-minute time limit.

Again the punishing headlocks as manipulated by Jim Londos, the little Greek muscle mountain, and the equally effective hook body scissors, worked by their discoverer and greatest exponent, "Admiral" Paul Jones, will be pitted against each other when these two star heavyweights meet in a return bout at the Olympic tonight in the main event of Lou Daro's wrestling show.

JIM LONDOS

Londos's headlocks, aided by a foot he placed against a ring post to throw Jones off balance, came off with the better end of the argument in their first meeting, but with a referee in the ring who can keep even the champion away from the ropes, the Greek's hopes of repeating his victory along these lines are less than zero.

All holds will be applied and broken inside of the ropes in what is expected to turn out to be the fastest spectacular bout of the year. There will be no draw awaiting the grapplers should each fail to get a fall in the two hours' time, or if each manages to get one.

Paul Sickner, the 245-pound referee from San Francisco, has the power to set an additional time limit if neither has scored the deciding fall at the end of two hours. He may also give them extra time if only one fall is registered at the end of that time. If the winning fall is not made at the end of the extra time, Referee Sickner will give a decision to either Jones or Londos on points.

Sickner's presence will not be the only thing that will keep Londos in the ring. The $1000 forfeit he has posted not to jump out in an effort to break a hold or escape punishment will also keep him out of the press seats. He loses the $1000 and a fall if he goes out.

With the question of staying in the ring settled, Jones is ready to give Londos a chance to see how good he is at breaking the hook scissors. The little Greek is known to have been working for sometime trying to discover a way to get out of the hold. The first one he worked out failed to function against the Texan. He will have another up his sleeve tonight, but he is expected to have no more success with it than with his first one.

Jones has been showing a steady improvement in his mat work, until now he is ranked on a par with Londos, and many who saw their first match still maintain he defeated the Greek champion.

Renato Gardini, the big Italian, and Martinoff Zikovich, the Russian Bear, will clash in the forty-five minute special event. Both men weigh about 210 pounds. Ormand Shoemaker, who is many times a better wrestler than boxer, despite the opinion of Jack Russell, his manager, to the contrary, will clash with George Vascell of Port Arthur, Tex., in the fifteen-minute opening event. Vascell claims the Greek championship on the grounds Londos has steadily refused to meet him for the title.

YOURS TRULY

Rogers Hornsby — Ty Cobb

Dear Ty:

There is nothing much wrong with the Giants that a few bunched base hits won't cure. I didn't answer your question about that before because it isn't exactly fair to pick a ball club to pieces with what they call analysis when it is in a slump.

It's the same old story that you mentioned in your letter. A club that falls in a slump gets so anxious to work its way out that the players bear down a little too hard and get all tightened up. The harder they try the more everything seems to go wrong. I know that the answer is to take it easy, but the hardest thing in the world is to act natural when a fellow feels that every move he makes is critical.

Why, we lost two games recently when we made fourteen hits in one game and twelve in the other. We'd get the men on the bases for a big inning and then the old tightening up would start and we couldn't score them. If somebody could make our ball club believe that it was just starting out on a spring trip I don't believe anybody could beat them. This gang certainly can hit that ball. Of course, we'd had trouble with lack of pitching control, much of which I think has been due to the crazy weather.

Even, at that, we've had pitchers turn in a dandy game only to have some queer fluke blow the game for them in the last inning.

When we do come out of the slump and hit the old trail on all nine cylinders I have a notion that the luck will swing with us just as strong as it has been swinging the other way. The same thing goes for your club. Had you noticed that the Athletics and the Giants are having the same kind of breaks in keeping up with the leaders. Give us a good streak though and we'll be up there.

In our league the Cardinals are coming strong now. They have the best pitching staff in the league and they are making it count. The Cubs are next to them. That gang has been playing mighty smart, snappy baseball. I'm not so afraid of the Pirates as I was because they seem to be having the same pitching troubles that we have. Otherwise Donie Bush has got a whale of a ball club.

Say, Ty, what our two clubs need is a break in luck. I was just wondering if you couldn't send down to Georgia and get us each a left hind foot from a graveyard rabbit. They tell me that Georgia rabbit works quicker than any other kind of luck. If you'll do this I'll lay you a good cigar that both the Athletics and Giants will be kicking around the top in three weeks. What do you say?

Yours truly,

Rogers Hornsby

[Copyright, 1927, by the Christy Walsh Syndicate.]

HOW COAST CLUBS STACK UP AGAINST EACH OTHER SO FAR

San Francisco gained four and one-half games on Oakland last week and started this week just two and one-half games behind the Oaks. Hollywood gained three and one-half games on Los Angeles during the big nine-game series.

COAST LEAGUE GAMES WON AND LOST
(14 Weeks Ending Monday, July 4)

	Oak.	S.F.	Sea.	Sac.	Port.	Mis.	L.A.	Hol.	Won
Oakland	..	[illegible]	[illegible]	[illegible]	[illegible]	[illegible]	[illegible]	[illegible]	[illegible]
San Francisco	[illegible]	..	[illegible]	[illegible]	[illegible]	[illegible]	[illegible]	[illegible]	[illegible]
Seattle	[illegible]	[illegible]	..	[illegible]	[illegible]	[illegible]	[illegible]	[illegible]	[illegible]
Sacramento	[illegible]	[illegible]	[illegible]	..	[illegible]	[illegible]	[illegible]	[illegible]	[illegible]
Portland	[illegible]	[illegible]	[illegible]	[illegible]	..	[illegible]	[illegible]	[illegible]	[illegible]
Missions	[illegible]	[illegible]	[illegible]	[illegible]	[illegible]	..	[illegible]	[illegible]	[illegible]
Los Angeles	[illegible]	[illegible]	[illegible]	[illegible]	[illegible]	[illegible]	..	[illegible]	[illegible]
Hollywood	[illegible]	[illegible]	[illegible]	[illegible]	[illegible]	[illegible]	[illegible]	..	[illegible]
Lost	[illegible]	44	[illegible]	[illegible]	[illegible]	54	[illegible]	57	

(Compiled by Les Moriarty.)

DEMPSEY TO BE FIT AND READY

(Continued from First Page)

slowly returning to Dempsey's attack could not be held in restraint. In twenty seconds of one round, Jack sent Eddie McMullin, rugged New York middleweight, flying through the ropes and into the laps of newspapermen with a terrific left hook to the chin. The punch traveled less than a foot yet Eddie had to be carried to the dressing room where he dozed until the day's work was done.

Dave Shade, Jack's pal from California, climbed into the ring after helping catch McMullin coming out and forced the big fellow to fight three furious minutes. Dave's weaving style, emulating the type of attack Jack Sharkey is expected to employ in the Yankee Stadium on the 21st inst., kept Dempsey bobbing in and out, ripping punches from all angles, but it was only in the final minute that Jack really caught up with the Coast boy. Then he nailed Dave in a corner and drove three six-inch left hooks to the chin that left the flashy middleweight feeling his way from the ring when the gong sounded.

ONE-ROUNDERS

The remainder of the session, equivalent to ten rounds of boxing, was completed with workouts of a round apiece against Johnny Saxon, Allentown Joe Gans, Marty Burke and Jack Hildebrand, a light-heavyweight from Syracuse, N. Y., who has replaced Carl Carter, Chicago negro, on the pay roll. Jack worked a round each with the light and heavy bags, yanked the chest weights, and spent several minutes doing ring callisthenics and shadow boxing.

Continuing to show daily improvement, Jack today had his short punches under nice control and showed no tendency to "swing from the hip." Down off his toes onto the balls of his feet, Dempsey plowed around the ring in his old stiff-legged style. Under instructions from Manager Leo P. Flynn, Jack practiced knocking down left leads with his right to make openings for the short left hooks that damaged McMullin and Shade so badly. He was on the road for two hours this morning and had a half-hour pull on the lake this afternoon.

"DOC" OKAYS DEMPSEY

Dr. W. G. Frahlick, New York surgeon, representing Tex Rickard, examined Dempsey today and announced his physical condition as "splendid."

Another announcement from the camp disclosed that Dempsey will start the twenty-four-mile swimming marathon on Lake George, about thirty miles from here, in the morning of the 12th inst.

RACE DRIVER DIES

BUTLER (Pa.) July 5. (AP)—Harry Cohen, Altoona (Pa.) race pilot, died in a hospital tonight of a fractured skull suffered during a dirt-track race here yesterday.

OBSERVATIONS

BY THE INNOCENT BYSTANDER, BILL HENRY

ISN'T it queer how things come back to you? Here we were peacefully reading the morning paper yesterday and trying to find out what had happened during the week-end vacation when a name caught our eagle eye. The name itself perhaps wasn't anything startling but when it was coupled up as follows, "Elkins, Indian freshman," it brought back some kind of a memory. We scratched our hoary locks for a moment and could hardly believe ourselves. And yet it must be true. So we went back to the morgue and yanked out the file of The Times for December, 1923, and there it was.

* * *

We recollect going out to Washington Park about December 23, 1923, to see the Haskell Indians taking their first local workout for the game in which A. J. Santwier, Hollywood automobile dealer, made his initial bow as a sport promoter locally. He had matched the famous Haskell team against the Olympic Club and Harry Minor, who was a volunteer press agent and assistant promoter for the affair, had told us so many stories about these gigantic redskins that we had to go out to see for ourselves what they looked like.

* * *

And as we watched them work out a husky young buck in the backfield named Elkins caught our eye. He was as fast as lightning. We asked Harry why we hadn't heard of him before and Harry said, "Well, those two Levi brothers have been getting all the credit but you'll hear more of this boy some day. He's only 17 years old and he's the greatest all-around athlete Haskell ever had. Levi is as good as Thorpe but this kid is better." Well, we'd heard Harry tell about the other boys so we said we'd wait.

* * *

To make a long story short, Elkins was a young riot. He played half on offense and end on defense, he ran the kick-off back thirty yards and then made sixteen yards on the first play and so on throughout the game. And that was the last we ever heard of Elkins until he turned up in the paper yesterday as the Redskin freshman at the University of Nebraska, who won the national all-around track-and-field championship. In case anybody should ask you—Harry Minor also attended the University of Nebraska.

Hunting and Fishing News

Hunting and fishing information of value to local sportsmen has been received by Pete Peterson of the B. H. Dyas Company from many sources during the last week.

* * *

The Dyas hunting expert has received word from the American Game Protective Association to the effect that large suitable areas in Montana are being stocked with ringneck pheasants. The birds were imported from other states and released. Eggs were purchased by the State and were hatched by farmers and sportsmen. Hungarian partridge also have been imported into Montana from Europe and have been liberated in nearly every county. The birds have become so well established that the State Legislature of Montana granted authority to the Montana commission to provide an open hunting season on both, according to the commission's best judgment. The commission may provide an open season on both birds this year.

SANTA BARBARA HOLDS REGATTA

Pacific Coast Yachtsmen to Gather Next Month

Star and R Classes Feature Peppy Racing Bill

Southland Corinthians Make Bid for Titles

BY EDWARD C. LAWRENCE

Santa Barbara is a bee hive of yachting activity these days with the joint regatta of the Southern California and Pacific Coast Yachting Associations only a month away to a day.

OWEN CHURCHILL

With the addition of many new yachts in all classes both in the northern and southern fleets, Commodore Ed Gourley of the Santa Barbara Yacht Club has prepared a racing schedule which is a cinch to furnish the skippers with some potent clashes from August 6 to 14. The Santa Barbara Channel is a sporty body of water without being quite as rough and wooley as San Francisco Bay.

As last year at Newport, the star and R-class sloops will feature the racing for one-design classes. There is considerable heat between the skippers on San Francisco Bay and the local corinthians in R-sloop competition and the channel is going to boil when the two get together again. So far this year the count is one all since Capt. Arthur Rousseau's Ace took a trimming off San Pedro in February, while the local talent trailed the Ace in an interclub series in the north last month. To make the racing even more interesting, Ted Geary of Seattle has promised to bring the famous R-sloop, Sir Tom, south for the regatta.

Commodore Owen P. Churchill of the Skipper's Club, who lost the Galliano IV off Palos Verdes recently when the sloop slipped her mooring and went ashore, hopes to have a new boat for the regatta. Wilmington Boat Works is building an R from a Nick Potter design and the work is progressing rapidly.

Staff Commodore Ben Weston is looking forward to getting another crack at the Ace. He will sail Syl Spaulding's Debra which finished second to the Bay City craft in the northern series. Tommy Lee is a likely prospect to get in some good work with the Pirate which won the Lipton Trophy last August. The Davis brothers will have the Patricia ready to go and if the weather holds light, she should do well.

San Diego will send the Southern California champion of last year, the Alert III.

When it comes to the class of small-boat racing, however, the stars will have an edge. At least thirty boats will be on the starting line with a good possibility that there may be more if the northern stars compete. Southern California has the finest skippers and boats on the western seaboard and the north is not expected to prove a rival for championship honors.

A great battle looms between Joe Jessup and his Windward of San Diego, last year's Southern California champ, and Commodore B. Rey Schauer's Movie Star II of the Los Angeles fleet, holder of the Lipton star-sloop trophy. A number of other clever skippers also figure in the running, but the race seems to be definitely between the two boats mentioned. The Newport Harbor Yacht Club will challenge for the championship with a flock of youngsters led by Walton Hubbard and his Tempe with which he won the fleet championship last season. Santa Barbara has also organized a smart fleet and promises some close competition.

There will also be a decided addition to the fleet of schooners, yawls, and ketches in the larger racing classes. The Southland has again led in boat building with such new contenders as Hugh Angleman and Tom Smith's Ocean Waif, Robert Denmatei's La Volpe, G. C. Urlin's Almardine II, and Syl Spaulding's Westward.

Besides the racing program, the Santa Barbara club has outlined a number of social events which will take place in the new $60,000 clubhouse which has recently been renovated.

STANDINGS

(Continued from First Page)

New York, 7; Washington, 6.
St. Louis, 17; Detroit, 5.

Games Today

Philadelphia at Boston (two games.)
Detroit at St. Louis.

INTERNATIONAL LEAGUE

	W.	L.	Pc.		W.	L.	Pc.
Syracuse	55	29	.655	Newark	44	40	.524
Buffalo	47	31	.603	Rochester	39	39	.500
Baltimore	47	32	.595	Jersey City	35	45	.437
Toronto	43	39	.524	Reading	15	68	.181

Yesterday's Results

Rochester, 9; Newark, 4.
Reading, 9; Toronto, 5.
Syracuse, 11; Jersey City, 6.
Only games played.

AMERICAN ASSOCIATION

	W.	L.	Pc.		W.	L.	Pc.
Toledo	48	24	.667	St. Paul	36	39	.480
Kansas City	41	33	.554	Indianapolis	33	42	.440
Milwaukee	41	33	.554	Louisville	33	47	.413
Minneapolis	38	38	.500	Columbus	31	45	.408

Yesterday's Results

St. Paul, 5; Minneapolis, 4.

SOUTHERN ASSOCIATION

	W.	L.	Pc.		W.	L.	Pc.
Birmingham	53	29	.646	Memphis	41	41	.500
New Orleans	48	35	.578	Mobile	39	41	.487
Nashville	43	37	.538	Little Rock	32	50	.390
Atlanta	41	40	.506	Chattanooga	31	56	.356

Yesterday's Results

New Orleans, 8; Atlanta, 3.
Chattanooga, 16; Nashville, 11.
Memphis, 8; Little Rock, 3.
Birmingham, 6; Mobile, 2.

WESTERN LEAGUE

	W.	L.	Pc.		W.	L.	Pc.
Tulsa	51	29	.638	Okla. City	35	43	.449
Wichita	48	34	.585	Amarillo	35	45	.437
Des Moines	43	36	.544	Omaha	33	44	.429
Denver	42	37	.532	Lincoln	29	51	.363

Yesterday's Results

Wichita, 6; Amarillo, 2.
Tulsa, 12; Oklahoma City, 6.
Des Moines, 13; Omaha, 3.
Lincoln, 11; Denver, 8.

TEXAS LEAGUE

	W.	L.	Pc.		W.	L.	Pc.
Wich. Falls	47	32	.595	Dallas	40	42	.488
Waco	44	35	.557	Shreveport	38	42	.475
Houston	43	38	.531	Beaumont	35	45	.437
San Antonio	40	41	.494	Ft. Worth	33	45	.423

Yesterday's Results

Wichita Falls, 4; Dallas, 1.
Houston, 5; San Antonio, 2.
Fort Worth, 4; Shreveport, 3.
Waco, 8; Beaumont, 4.

THREE EYE LEAGUE

Danville, 10; Quincy, 2.
Terre Haute, 3; Peoria, 2.
Bloomington, 6; Evansville, 1.
Springfield, 9; Decatur, 8.

WESTERN ASSOCIATION

St. Joseph, 4; Topeka, 10.
Okmulgee, 8; Muskogee, 2.
Fort Smith, 8; Springfield, 1.

UTAH-IDAHO LEAGUE

Idaho Falls, 5; Logan, 6.
Salt Lake, 10; Twin Falls, 6.
Ogden, 10; Pocatello, 4.

RABBIT PUNCHES

BY PAUL LOWRY

WONDER what we can believe about Jack Dempsey's preparations for the Sharkey fight? Is it true that the ex-heavyweight king is being made to box flat-footed by his new manager, Leo "Pizen" Flynn? That he has been forced to shorten his punches and that he wallops now without any power? Or is it true, on the contrary, that Dempsey is just beginning to show big signs of improvement, as Jimmy DeForrest, his former trainer, is writing for the edification of Times readers.

Certainly, as one writer observes, nobody in the Dempsey camp is enthusiastic over the flat-footed, short-punch tactics as imposed by Flynn. Nobody but Flynn, and he has to be because he's the papa of the idea and he sold it to Dempsey.

* *

If Flynn really is trying to change Dempsey's style at this critical period he's crazier than a bed bug. Monkeying with a guy's style is dangerous at all times. It must be done carefully with young athletes. It's suicide with an old-timer like Dempsey.

I am not at all sure that the Dempsey style is being changed just because one writer chose that as the topic of an article. If true it seems strange that DeForrest, a noted trainer, should have missed the point. But if true the best thing that Jack Dempsey can do with Leo "Pizen" Flynn is to ship him freight prepaid back to where he got him.

* *

The boys at the Oakmont Country Club in Glendale certainly deserve three cheers for defying precedent and staging a two-man best ball tournament at their invitational next week. But it seems that in so doing they are only living up to a reputation of being different.

Although one of the younger clubs Oakmont enjoys the distinction of harboring one of the greatest aggregations of youngsters in the South. Just for example, they have five players under 18 who shoot 75 or better. First of all there is Dick Thompson (no relation to the widely known Harold) who play in spite of a crippled hand. Then there are Gillie Eckles, Dave Hannah, Lee Meade and Doug White. Maybe Miller Fischl, the pro, has some other boy stars tucked away somewhere, but that's all I've heard about so far. And it's enough for one club.

GODFREY STOPS CLISBY IN RING

(Continued from First Page)

suddenly the "Black Shadow" came out of his lethargic state and, chasing Clisby three-fourths of the way across the ring, landed four blows in succession and crashed his man to the floor.

SOME DIFFERENCE

Though outweighed by thirty-five pounds, 189 to 224, Clisby put up a smart fight in the early rounds, displayed fast footwork, did a lot of fancy sharpshooting, and might have walked off with the verdict had he not tantalized George to the point of exasperation.

The main event was good, but the rest of the bill, with the exception of the Benny Miller-Frankie Tondorf bout, was tame and uninteresting. Tondorf won a fast, six-round special by carrying too many guns for Miller. Frankie kept after his man incessantly, and Benny didn't like the going.

The semi-wind-up was awarded to Racehorse Roberts, who substituted for Ray Pelkey, who had an injured ear. Roberts beat Tom Patrick by the grace of Referee Joe Rivers, apparently because Joe believes the old-timers should stick together.

Herbert Turchi won the curtain raiser from Ray Marcus, and Frankie Mariscal and Red Lewin fought four round sto a draw in a horrible affair. The crowd was about 7000 strong.

MICKEY COHEN WINS BOUT FROM RYCHELL

DENVER, July 5. (AP)—Mickey Cohen, Denver bantamweight, won a decision by a shade tonight in his ten-round bout with Joey Rychell of Chicago.

Frank Green of Los Angeles was knocked out in the first round of a scheduled six-round go by Kid Dennis of Omaha. They are light heavyweights.

Bud Logan, 147-pound Chicagoan, won a technical knockout over Frankie O'Brien of Arizona in two rounds.

TIGER THOMAS WINS EASY GO IN NORTH

BAKER (Or.) July 5. (AP)—Tiger Thomas, Philadelphia, won an easy victory over Nails Gormanq, Hood River, in a ten-round main event on the Elks convention card here tonight. The battle was a slashing affair from the first round. Thomas weighed 157 pounds and Gorman 179.

BALLENGER QUITS INDIANS

SEATTLE, July 5. (AP) — The Seattle baseball club will be without the services of Pel Ballenger, third baseman, when it opens against the Missions at San Francisco tomorrow. Ballenger left the club Sunday and was not with his team-mates when they boarded the train here last night for California. The cause of any disagreement the third-sacker might have had with the Indians was not disclosed.

BUD GORMAN SET DOWN

CHICAGO, July 5. (AP)—Bud Gorman, the Kenosha (Wis.) heavyweight, was suspended for sixty days by the Illinois State Athletic Commission today, for fouling Jim Maloney of Boston in their match here June 30, last.

LINKS GIFT TO CITY

Golfers of Noblesville, Ind., paid for the construction of a new links on a fifty-five-acre tract and then turned it over to the park board free of charge.

SALT LAKE TO SEE ATHLETES

Newly Crowned Champs Take Crack at Records

Richards Out After Weight Mark in Exhibition

Paddock Plans Attack on Freak Sprint Mark

BY CHARLES W. PADDOCK

EN ROUTE TO SALT LAKE CITY, July 5.—Returning stars from the national championships will compete tomorrow afternoon in Salt Lake in a specially arranged meet under the auspices of the Salt Lake Tribune. Several special events and exhibitions will be held in which the newly crowned national champions will appear.

CHARLIE BORAH

Robert Patton of the Los Angeles Athletic Club, junior national champion in the hop, step and jump, will attempt to break two world's records in the jumping events. He will first compete in the two standing broad jumps against a record of 22ft. 1¼in. set by Ed Emes of New York in 1914, and later in the day will strive to break B. F. Mulligan's record of 116ft. 3½in. for ten consecutive jumps. Percy McArthur, who, like Bowman and Borah, was the victim of poor judging when he was given third place instead of second in the junior quarter, will run against the best men of the Utah association. Hugo Leistner, who took two close seconds in the high and low hurdles, will run exhibition races and Harlow of Hollywood and Pilling of Utah will meet in the javelin throw. Pilling is national collegiate champion, while Harlow won the national javelin title.

Eric Krenz, the outstanding star of the weight events, who scored more points than any other athlete for the Olympic Club, will appear in the shot and discus. Krenz took first in the discus, third in the shot, first in the medley shot put events and third in the fifty-six-pound weight for height. The latter was a new event on the A.A.U. program and was won by Patrick MacDonald, the veteran athlete of the New York police force. It is an old Irish event, the world's record for which is held by Donovan of San Francisco, with a toss of 15ft. 3 2-8in. Alma Richards of whom it has been said that he never competed in a meet without making at least one point, took three in this event and a second place with a splendid toss of 14ft. 4 1-2in. Richards, whose home town was Salt Lake City, has been instrumental in arranging the present meet and will give the natives a treat by trying to break the record in this new event.

Having fooled myself by running a faster 220 yards in the relay championships than I had any idea of doing, I will try to break Loren Murchison's world record for the 175 yards, which is 16 3-5s.

DEMPSEY CAMP SCENES WITH FIGHT FILM

In an effort to make the Dempsey-Tunney fight pictures the greatest ring film ever shown the Olympic management is making efforts to secure recent training camp scenes of Dempsey at White Sulphur Springs, N. Y., to add to the show.

Preview of the picture will be held today at the Philharmonic Auditorium. The picture opens a limited engagement at the Olympic Auditorium boxing arena, Friday night. Two shows will be given nightly.

The screen will be dropped over the ring so that the fighters actually look like they did in the Sesquicentennial bowl at Philadelphia.

HOWARD EHMKE SENT HOME BY CONNIE MACK

BOSTON, July 5. (AP)—Manager Connie Mack of the Athletics, now playing a series with Boston, announced today that he had sent Howard Ehmke, lanky right-handed pitcher, home to Philadelphia, the charge aginst Emhke is that he is "in no condition to pitch baseball." The Philadelphia manager said he did not expect that Ehmke would rejoin the club in the present lengthy road trip, which ends the 25th inst.

BIGGEST WINNER

Chance Shot, owned by J. E. Widener, is now the season's biggest money winner, with a grand total of $95,765.

ADAMS FAVORITE FOR BOUT

San Bernardino Welter Picked to Cop Honors From Paul DeHate Friday Night

Johnny Adams, the San Bernardino welterweight, is a 10-to-6 favorite over Paul DeHate to win the main event at the Hollywood American Legion Stadium, Friday night.

The fight is going to be a slugging match, with Adams given the edge because he is faster on his pegs and a better boxer than the slow-thinking DeHate. If there is a knockout registered it will be DeHate who gets it, because Paul can hit harder with his right duke than Adams can with either of his mittens.

The DeHate-Adams fight is one of the best slugging matches of the year. Adams wants a fight with Mushy Callahan and De Hate would like to get Mushy in the ring again. Callahan scored a sensational victory over Paul because he landed one of those perfect punches that beat the Frenchman, a smack to the jug.

The semi-wind-up may be one of the best six-round fights staged at Hollywood this year. Benny Dotson, favorite of the Northwest, is swapping punches with Eddie White and Eddie is given an even break to get a draw or the decision.

Al Carreon, the Filipino, is going to be a sensation and may steal the show. This is his first appearance in this city and from all accounts of his fighting record the boy is a wonder. He is a bantamweight and is fighting Young Magdaleno in a six-rounder.

PHELPS AND LEE IN DRAW

BISBEE (Ariz.) July 5. (AP)—Owen Phelps of Phoenix and Jack Lee of Los Angeles went ten slow rounds to a draw here last night in the main event of a fight card.

SELF-STARTER WINS GREYHOUND FEATURE

TIA JUANA HOT SPRINGS, July 5.—Large post-holiday crowds ... a thrill this afternoon ... Starter, black-and-white ... of the Fox Kennels, Los ... romped in ahead of the pack ... the feature race at three-sixteenths of a mile. Tar Flat Boy and ... ryowen, both favorites, ... the pace Self-Starter set. ... ment of comedy was thrown ... day's, the fourth running of ... greyhound meeting here, when ... Dugan, owned by Baron Long, ... took the mechanical rabbit ... apparatus went wrong, and ... Rising Sun and Sunset ... the hare to bits. A new ... brought out and the race ...

Results:

First race, 3-16, purse—... Eyes and Miss Pine. Time, ...

Second race, 3-16, purse—... Dugan and Rising Sun. Time, ...

Third race, 1-4 mile, purse—... (10 to 1.) What Foot and ...

Fourth race, 3-16, purse—... and Pretty Polly. Time, ...

Fifth race, 3-16, purse—... Flat Boy and San Jose Belle. ...

Sixth race, 3-16, purse—... Dragon and Sally. Time, ...

Seventh race, 1-4 mile, purse—... Man o' Mine and King Bright. ...

Eighth race, 3-16, purse—... and Shuffling Belle. Time, ...

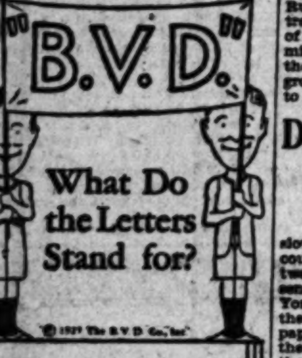

What Do the Letters Stand for?

© 1927 The B.V.D. Co., Inc.

The one great underwear for men—for many good reasons:

specially woven nainsook
scientific designs
patented union suit features
unequalled size-range
combined fit and roominess
reinforced construction
finished tailoring
an absolute guarantee and that bindless, pinchless Coolness
which has made this label the most popular underwear trademark the world has ever known!

Look for this red woven label!

MADE FOR THE B.V.D. BEST RETAIL TRADE

The B.V.D. Company, Inc., New York
Sole Makers "B. V. D." Underwear
"NEXT TO MYSELF I LIKE 'B.V.D.' BEST"

MILTON G. COOPER & SON, INC.
J. JACOBY COMPANY
WHOLESALE DISTRIBUTORS
LOS ANGELES, CALIFORNIA

Olympic
GRAND at 18TH • WESTMORE 5171
WRESTLING TONITE
MAIN TICKET OFFICE 30 ARCADE

Both Styles $6.50

Real class to these—two of the speediest of Young's new arrivals for young men

Young's
Saturday Nite till 10
for Men

426 South Broadway
514 South Broadway
216 W. Fourth Street
147 W. Fifth Street
6672 Hollywood Blvd.
506 W. Sixth Street
223 W. Seventh Street
432 W. Eighth Street
528 So. Spring Street
10 Pine Av., Long Beach

WORN BY 100,000 MEN IN LOS ANGELES

THRIFT
A Dollar Saved is a Dollar Earned

By taking advantage of our Summer Sale you can
SAVE $15
Suit and EXTRA Trousers or Knickers at the price of suit alone
Anticipate your FALL needs NOW, many people do.
DELIVERY AT YOUR CONVENIENCE
About 1000 patterns of Summer and Fall fabrics are here for your inspection

Wm JERREMS' SONS
[NICOLL THE TAILOR INC.]
529 W. 6th St. Pacific Mutual Bldg.

Lazzeri's Homer Beats Senators

YANKS WIN OUT IN LAST ROUND

Tony's Circuit Clout Gives New York 7-6 Victory

Pirates Maintain Margin by Drubbing Cards, 14 to 2

Yanks Nab Seventh in Row to End Their Home Stand

NEW YORK, July 5. (AP)—The New York Yankees tripped up the Senators for the third straight time today by 7 to 6, Tony Lazzeri bringing [illegible] to a dramatic close by slamming [illegible] for the circuit after two were [illegible] in the ninth.

The Yankees waged an uphill battle. Washington got off to a five-run lead in the first inning. Hoyt [illegible] his first game in a fortnight, [illegible] out of the box after facing [illegible] batters. The veteran, Shawkey, pitched good ball after relieving [illegible].

[illegible] hit a home run in the first [illegible] with two aboard and Ruel [illegible] a homer with none on in the [illegible]. The score:

[Box score illegible]

DEAN CROMWELL DUE HOME TODAY

Dean Cromwell, U.S.C. varsity track-and-field coach, who accompanied Charley Borah, and other Trojan athletes to the national A.A.U. championships at Lincoln, Neb., will return here today, flying from Salt Lake in an airplane. Cromwell will be a passenger in a ship piloted by Fred Kelley, former U.S.C. world's record-holding hurdler, who handles one of the numerous mail planes flying between Los Angeles and the Marmon city. Borah, Kaer, Labes, Barnes, Stewart, Weber, and the other Trojan athletes will return in the conventional manner with their respective Hollywood and Los Angeles club teams.

[illegible] run rally in the ninth inning enabled the Phillies to break their six-game losing streak today and defeat the Boston Braves, 5 to 4. The triumph also gave Lester Sweetland, rookie southpaw of the home team, victory in his big-league debut.

Fred Leach and Doc Farrell hit home runs, the latter driving Mann home ahead of him in the eighth. Joe Genewich was hit for nine hits by the victors. Sweetland yielded eleven. The score:

[Box score illegible]

(Two out when winning run scored.)

xx—Batted for Welsh in 9th.

x—Batted for Sweetland in 9th.

xx—Batted for Cooney in 9th.

SCORE BY INNINGS

[illegible]

SUMMARY

Errors—Cooney, Farrell. Two-base hits—Bancroft, Thompson. Home runs—Leach, Farrell. Sacrifices—Welsh, Scott, Attreau. Double plays—Friberg to Wrightstone; Cooney to Thompson to Wrightstone. Left on bases—Boston, 7; Philadelphia, 7. Bases on balls—off Genewich, [illegible]; Sweetland, 2. Struck out—by Genewich, [illegible]; Sweetland, 2. Umpires—Hart, Rigler and Jorda. Time—1h. [illegible]m.

BROWNS ON TOP

ST. LOUIS, July 5. (AP)—The St. Louis Browns landed on three Detroit Tiger pitchers for twenty hits, many of them for extra bases, and won today, 17 to 8. Gaston not only went the route for the Browns, but got three hits, including a home run with one man on. He was almost invincible, except in the eighth, when Gehringer hit for the circuit with the bases loaded. The Browns scored in each inning except the sixth. Sisler got three hits and stole three bases, including home. The score:

[Box score illegible]

x—Batted for Wells in 9th.

SCORE BY INNINGS

[illegible]

SUMMARY

Errors—Heilmann, Tavener, 2, Rice, 2, Melillo. Two-base hits—K. Miller, Gerber, Gaston, Fothergill. Three-base hits—Bennett, Ruble. Home runs—Gaston, Schulte, Rice, Gehringer, Miller. Stolen bases—Sisler, 3, Schang. Sacrifices—Bennett, Ruble, Fothergill, Miller, Tavener. Double plays—Rice to Melillo to Sisler; Melillo to Sisler. Left on bases—Detroit, 10; St. Louis, 11. Bases on balls—off Whitehill, 3; Carroll, 3; Wells, 2; Gaston, 3. Struck out—by Carroll, 2; Gaston, 4. Hits—off Whitehill, 4 in 4 (none out in 2nd;) Carroll, 10 in 4; Wells, 6 in 2. Losing pitcher—Whitehill. Umpires—Owens, Ormsby and McGowan. Time—2h. 3m.

A'S LOSE AGAIN

BOSTON, July 5. (AP)—Regan's double with two out after singles by Shaner and Todt knocked in the run which enabled Boston to defeat Philadelphia, 6 to 5.

[Box score illegible]

SCORE BY INNINGS

[illegible]

SUMMARY

Error—Rogell. Two-base hits—Lamar, Simmons, Dykes, Boley, Regan, 2. Three-base hit—Boley. Home run—Todt. Stolen bases—Tobin, Myer, Carlyle, Todt. Sacrifices—French, Shaner, Regan, Welzer. Double plays—Baker to Boley to Dykes; Welzer to Myer to Todt; Hartley to Myer; Rogell to Myer. Left on bases—Philadelphia, 6; Boston, 10. Bases on balls—off Baker, 1; Willis, 1; Welzer, 4. Struck out—by Willis, 2; Pate, 2; Grove, 1; Welzer, 4. Hits—off Baker, 9 in 4; Pate, 1 in 2; Welzer, 10 in 8 (none out in 9th;) Willis, 3 in 2; Grove, 2 in 2-3; Harriss, 0 in 1. Hit by pitcher—Dykes by Welzer. Winning pitcher—Harriss. Losing pitcher—Grove. Umpires—Rowland, Connolly and Van Graflan. Time—1h. 58m.

STARS SET TO LEAVE CELLAR

Krugs But Half-Game Ahead of Vitt's Athletes

Local Clubs Tangle in Two Tilts This Afternoon

Loose Play of Los Angeles Outfield Aids Sheiks

(Continued from First Page)

with Al Smith and Rube Yarrison coming in for duty in the last three rounds.

Mulcahy's wildness gave the Angels a run in the first, which Brazill started by drawing a walk. Hemingway flied out and then Agnew cut loose a wild throw in an attempt to pick Brazill off first, Frank rambling to third. Brazill stuck on third while Lee was tossing out Staley. Jahn walked and then Weis singled to left to score Brazill. Cox also walked, filling the bases, but Mitchell popped to Lee for the third out.

Twombly's single, Agnew's double, which Jahn should have caught, and Sheehan's one-base knock to left gave the Stars their two runs in the home half of the first.

MULCAHY LIFTED

Mulcahy continued his wild streak into the second, walking Sandberg and tossing two wide ones to Weathersby before Fitterer relieved him. Weathersby forced Sandberg and then Fitterer went wild, passing Brazill and Hemingway to fill the sacks. Lee made a sensational one-hand catch of Staley's low liner and stepped on second to complete a double play that pulled Fitterer out of trouble.

Weathersby yielded two more runs to the Stars in the third. Agnew got a double when Cox and Weis let his high fly fall safely between them and Sheehan's single drove Sam across. Sheehan took second when Jahn threw to the plate for no reason at all. Heath walked and then the pair swiped third and second. Holley's sacrifice fly to Jahn scored Sheehan.

Sheehan's single and Johnny Kerr's triple, which Weis tried to spear off the grass and let by by him, gave the Stars another run in the fifth.

A walk to Cox, Mitchell's single, which McNulty booted, and a single by "Woody" Jensen, batting for Weathersby, gave the Angels two in the sixth. Jahn's single and Cox's double against the left-field wall produced another Angel run in the seventh.

STARS GET FOUR RUNS

Seeing their lead threatened, the Stars clouted Smith for their four-run spree in the Hollywood half of the seventh. Sheehan walked for a starter, but was forced by Heath. Holley's single and McNulty's infield hit off Smith's glove filled the bases. Frederick, batting for Fitterer, hit one that Brazill tried to pick up on the short hop and all hands were safe, Heath scoring. Lee's single to right, which Weis misjudged, brought Holley and McNulty home and put Frederick on third. Frederick scored the fourth run of the round when Kerr forced Lee.

Sandberg's double, Hood's single, a walk to Staley and Jahn's double combined to give the Angels their final two in the eighth, but the Stars also scored in their half on a walk, a stolen base by Sheehan and singles by Holley and McNulty.

Don't forget, two today. Shellenback and Arizona Bill Murphy for the Stars against Hamilton and Cunningham. Score:

LOS ANGELES: Brazill,1b; Hem'wy,2b; Staley,3b; Jahn,lf; Weis,rf; Cox,cf; Mitchell,ss; Sandberg,c; Weath'by,p; Jensen,x; Smith,p; Hood,xx; Yar'son,p. [Figures illegible]

HOLLYWOOD: Lee,ss; Kerr,2b; Twombly,rf; Agnew,c; Sheehan,lf; Heath,1b; Holley,3b; McN'lty,cf; Mulcahy,p; Fitterer,p; Fred'rk,z; A.Jacobs,p. [Figures illegible]

x—Batted for Weathersby in 6th.

z—Batted for Fitterer in 7th.

xx—Batted for Smith in 8th.

SCORE BY INNINGS

[illegible]

SUMMARY

Errors—Mitchell, Agnew, Holly, McNulty. [illegible] 2; Heath, Hood. Three-base hit—Heath. Two-base hits—Agnew, Cox, Sandberg, Jahn. Sacrifice hits—Fitterer, Holley, Kerr. Runs batted in—Weis, Agnew, Sheehan, 2, Holley, 1, Heath, Jensen, 1, Cox, Frederick, Lee, 2, Kerr, Hemingway, Jahn. Double plays—Lee (unassisted;) Lee to Kerr to Heath. Time of game—2h. 19m. Umpires—Magerkurth and Brown.

Peterson also was informed by the Protective Association that to date there is no change in the Federal laws regarding bag limits and seasons for this year on ducks and geese. However, the curtailing of daily and season bag limits and the shortening of shooting seasons on waterfowl is far from being a closed question.

CRAIG, GORCHAKOFF WIN

Occidental Stars Triumph in Third Round Net Matches at Philadelphia

PHILADELPHIA, July 5. (AP)—Three Californians, and one each from New York adn Philadelphia reached the quarter-finals today in the Middle States lawn tennis championships at the Philadelphia Cricket Club.

The Californians to advance were Cranston Holman, Leland Stanford; John Doeg, Santa Monica Junior stars, and Ralph McElvenney, Leland Stanford. Others entering the round before the semifinal were Julius Seligson, New York City, and Stanley Pearson, Philadelphia.

BEN GORCHAKOFF

Holman advanced at the expense of Herbert Shekin, University of Pennsylvania, whom he defeated 6-2, 6-1; Doeg eliminated B. C. Law, Philadelphia, 12-10, 6-4; Seligson beat Ernest Kuhn, New York, 8-6, 6-1, and Pearson defeated M. Alexander, New York, 6-1, 6-0. McElvenney won two matches, defeating Randolph Faries, Philadelphia, 6-2, 6-3, in the third round and Milton Hofkin, Philadelphia, 6-0, 6-8, 6-0 in the fourth.

Manuel Alonso, seeded No. 1, swung into action today, defeating Eddie Jacobs, Baltimore, 6-2, 1-6, 6-4, in the second round. Norval Craig and Ben Gorchakoff, both of Occidental College, won their third-round matches, the former defeating Donald McDonald, Buffalo, N. Y., 6-0, 6-1, while Gorchakoff beat Alan Herrington, Stanford University, 7-5, 6-0.

Play in the doubles reached the third round with most of the favorites surviving.

Within the next year 871 miles of new railway lines will be opened in India.

PINKEY MITCHELL TO BATTLE JOE DUNDEE

BALTIMORE, July 5. (AP)—Articles for a ten-round bout with Pinkey Mitchell, former junior welterweight champion, in Milwaukee, on August 11 were signed today by Joe Dundee's manager. Tom Andrews, a promoter representing Mitchell, is to pay $30,000 to Dundee, whose title as welterweight champion will not be in jeopardy unless Mitchell scores a knockout.

Prior to this bout, Dundee is scheduled to box Billy Drake in Cincinnati on the 18th inst.

The MAY COMPANY

"The Young Men's Store of Los Angeles"

Athletic Club

Clothes for Young Men...

Clothes to Keep Men Young

Personal Supervision from Loom to Show Room

"Clothes-Californian"

"CLOTHES-CALIFORNIAN" are not purchased by cut and dried formula. The *fabrics* are selected right at the loom. Many are woven to our individual design. Weaves tuned to sunny, colorful, Southern California.

The *tailoring* is the product of noted makers—according to our personal specifications—under our own supervision.

The *styles* adapt to the liking of youthful-minded Southern California men—the best, last ideas of world famous stylists.

Come in today and ask to SEE these "Clothes-Californian." Feel under no obligation. You're welcome to come in and look.

"Clothes-Californian" are the achievement of 3 years' research...

$35 $40 $45 $50

THE MAY COMPANY

Men's Clothing Section—Broadway, Eighth and Hill

2nd Floor—Take Escalator

Westlake Park

BOATING · CANOEING

Luncheon Outdoors

10:30 A.M. to 10:30 P.M.

Sat. July 9th—the Big Day

If you ever expect to own an Auto

Reilly wants to see you

Hear KMTR tonight 6:15 to 7:00

A wagon load of Free Gifts for the Young and Youngsters

Olympic BOXING TUESDAY NITE

BASEBALL Wrigley Field TODAY

LOS ANGELES vs. HOLLYWOOD

41st and Avalon Blvd.

Daily 2:15 p.m.; Sunday, 1:30 p.m.

BOXING

HOLLYWOOD LEGION STADIUM FRIDAY NITE 8:30

GOING TO MOVE? See conveniently grouped rental columns of Times Want Ads.

SANTAL MIDY

PAIN IN BLADDER Promptly Eased by SANTAL MIDY Be sure to get the Genuine. Look for the word "Midy" Sold by All Druggists

Golfers Working Hard for Championship Opening Tomorrow

MUTT DOGS WILL GET REAL SERVICE AT SHOW

Mutt dogs will get more service than most thoroughbred canines Saturday at Ascot during the first annual mutt dog show, according to officials of the show yesterday.

Arrangements have been made with Dr. A. Moxley, prominent veterinarian, for the establishment of a hospital tent on the grounds and also ambulance service for the benefit of any canine who may be in need of medical attention.

Dr. Moxley has also offered free veterinary and hospital service for the winner of a certain classification in the show.

Negotiations are also under way for a whippet race to be staged for the amusement of the crowd while the judging is being done, and there will be several other attractions that will feature canine actors.

With only two more days remaining before the show, officials are urging the immediate filling of entries so that all congestion and confusion may be avoided at the last minute. With several hundred entries coming in by mail, it is taxing the energy of the staff of assistants at Ascot to get all the details attended to now and with the flood of entries expected tomorrow and Friday, it is certain that they will be swamped for many hours prior to the show.

Dean Snyder, soft-spoken and gentlemanly press agent for the Olympic Auditorium, had one entry listed last week, but yesterday he announced that he needed twelve more entry blanks to take care of the newly arrived family of "Yuma." The youngsters are already christened with the names of all the former heavyweight boxing champions.

EASTERN LEAGUE

Providence, 4; New Haven, 2.
Hartford, 8; Albany, 3.
Only games played.

These tire Savings mean EXTRA Vacation Money!

Tremendous price cuts recently made! NOW—15,000-mile and 10,000-mile GUARANTEED Coast products are lower in price than any other QUALITY TIRES!
The "secret" is in the overhead savings we make under our highly-successful "Direct—FACTORY-TO-YOU" plan:

30 x 3½ Cl Scout	$ 6.40
29 x 4.40 Scout	7.35

RANGER CORD

30 x 3½ Cl. Oversize	$7.85
31 x 4 SS	10.90
32 x 4 "	11.45
33 x 4 "	11.75
32 x 4½ "	15.70
33 x 4½ "	16.35
34 x 4½ "	16.95

RANGER BALLOONS

29 x 4.40	$ 9.25
30 x 4.95	11.10
30 x 5.25	12.70
31 x 5.25	13.30
30 x 5.77	16.40

COAST CORD

	Reg. Coast	H. D. Coast
30 x 3½ Cl. Oversize		$8.70
30 x 3½ SS		9.95
31 x 4 "	13.20	16.10
32 x 4 "	13.70	16.80
33 x 4 "	14.20	17.70
32 x 4½ "		19.35
33 x 4½ "		20.15
34 x 4½ "		20.70
33 x 5 "		26.45
35 x 5 "		27.00

COAST BALLOONS

29 x 4.40	$10.30
30 x 4.75	12.40
30 x 4.95	13.90
30 x 5.25	15.90
31 x 5.25	16.45
30 x 5.77	19.40
33 x 6.00	23.70
32 x 6.20	24.90
33 x 6.75	28.30

15,000 Mile Guarantee on Coast Tires

10,000 Mile Guarantee on Coast Ranger Tires

Mail your order now

THE COAST TIRE & RUBBER CO.

L. A. Branch, 1201 S. Hill St. WEstmore 5932

Hours 9 to 7
Open Sunday 10 to 2.
Factory at Oakland, Calif.
Branches at Oakland, Fresno, San Francisco.

Direct-Factory to YOU

YANKEES STAR AT WIMBLEDON

American Netters Cop Four Out of Five Titles

Bunny Ryan Shines as Tennis Tournament Closes

South African Aces Downed in Doubles Matches

(Continued from First Page)

Ryan has shared in winning the women's doubles at Wimbledon. She scored first in 1914 with Miss A. M. Morton, then won six times paired with Suzanne Lenglen and last year with Miss Mary K. Browne.

Miss Ryan then made her second appearance of the day, this time with Hunter in the semifinals of the mixed doubles against Raymond and Miss Heine. The American pair won 6-3, 6-4, after dominating the play throughout the match. Miss Heine seemed very tired from her exertions in the women's doubles and the American pair centered their play upon her. Miss Ryan also showed signs of fatigue from the previous doubles match.

In the meantime the English pair consisting of Godfree and his wife, the former Kitty McKane, had defeated Donald Greig and Mrs. M. Watson, 6-3, 6-4 in the other semifinals match.

For the third time Miss Ryan, after a rest for an hour, appeared on the courts with Hunter for the final of the mixed doubles against Mr. and Mrs. Godfree.

The American pair shattered any hopes that England had of winning one of the Wimbledon championships when they took the crown 8-6, 6-0. The English pair put up a determined fight in the first set, but could not maintain the pace in the last set, losing it at love.

The honor roll at the close of the championships was as follows:

Men's singles—Henri Cochet.
Women's singles—Miss Helen Wills.
Men's doubles—William T. Tilden and Francis T. Hunter.
Women's doubles—Miss Helen Wills and Miss Elizabeth Ryan.
Mixed doubles—Miss Elizabeth Ryan and Francis T. Hunter.

McDANIELS FACES EDDY AT CULVER

With ten knockouts to his credit Dick McDaniels will endeavor to increase his record as kayo artist when he meets Clinton Eddy in the six-round semi-wind-up to Jimmy Murray's boxing card at the Culver City stadium tomorrow night. As a result of McDaniels's ability to sock, his bout with Eddy is sharing interest with the ten-round main event in which Manuel Vasquez and Arizona Joe Rivers will clash.

There is a possibility of a knockout in the main event with Vasquez on the business end. He showed his ability to sock recently when he stopped the rugged Billy Harms.

Dutch Myers's hard-hitting hopeful, Sandy Garrison, also will try to bolster his kayo record in the special event at the expense of Francisco Villa.

JACK SHEEHAN RELEASED

SAN FRANCISCO, July 5. (AP)—Jack Sheehan, veteran infielder for whom the Seals paid $5000, was released unconditionally yesterday. Club officials said they had been unable to find a buyer for Sheehan, although they had paid $10,000 for him and Catcher Al Stokes. They expect Sheehan to go back to the International League, where he is well known.

JONES TOURS ST. ANDREWS IN TRAINING FOR BRITISH OPEN GOLF CHAMPIONSHIP NEXT WEEK

ST. ANDREWS (Scotland) July 5. (AP)—Bobby Jones, who started practice here today, will defend his British open golf title against 206 challengers from a half-dozen countries, in the championship tournament which opens on the 11th inst.

BOBBY JONES

The American entries, besides Jones, are Jim Barnes, Joe Kirkwood, Bill Mehlhorn, Silas Newton of Siwanoy, Joshua Crane of Brookline, Mass., J. G. Anderson of the Winged Foot Club, Charles Mayor of Pomonok, Tommy Armour, the new American open champion; Alex Armour, Larry Nabholtz and young Edwin Haley, of New York.

Not more than half a dozen Americans, however, are expected to make good their entries and the tee-off in the tournament.

Arnaud Massey heads the French delegation of six. Others are entered from Germany, Holland, Australia and Penang, Straits settlements.

Abe Mitchell will be the only famous British player absent. He is still recuperating from his recent operation. The veteran professionals, Jim Braid, Harry Vardon, Josh Taylor, Alex Herd and Jack White will play, and there will be a strong representation of British amateurs, including Roger Wethered, Cyril Tolley, T. P. Perkins, Dr. William Tweddell and Robert Harris.

The conditions of play call for qualifying rounds of eighteen holes on the 11th and 12th inst.

HAGEN ESTABLISHES JONES AS FAVORITE IN BRITISH OPEN CHAMPIONSHIP NEXT WEEK

BY WALTER HAGEN

[Copyright, 1927, in all countries by North American Newspaper Alliance.]

One of a series of timely articles being written for the Los Angeles Times and North American Newspaper Alliance by the American professional golf champion, the only player to win both American and British open championship twice.

So Bobby Jones has gone to Europe again! I must say I envy him, and I am looking forward myself to many more visits to Great Britain and the British open, to many more glasses of half-and-half in the old Cheshire Cheese, to many more cuts of roast beef at Simpson's, and to many a good shot and many a bad one over the sand dunes at Deal and St. Andrew's, and amidst the glorious flowers which bloom about the inland courses of Surrey.

WALTER HAGEN

If anyone thinks the American golfers fail to have a lot of fun in Great Britain he is much mistaken. I have spent many interesting hours watching old Tom Stewart making clubs at the forges and wheels in his cleek shop at St. Andrew's, and I have had plenty of fun in the music halls in London. And the sea air at Blackpool and Brighton always makes one glad to be alive.

Bobby Jones, pride of international golf, is back at the famous old course in St. Andrew's, and on the 11th inst., next Monday, will start the defense of the championship title he won last year at Lytham and St. Annes.

Bobby is a great favorite over there. After he won the championship last year he made a very tactful speech. All of my speeches have not been so tactful, but nevertheless, I get on in the British Isles a lot better than some Americans seem to think. I have a lot of friends over there.

THRILL IN FOREIGN PLAY

There is no use talking, there is nothing in golf that gives players more kick than the excitement of going aboard one of the express steamers in New York, sailing the Atlantic and then getting on foreign soil and trying to play the game.

I was not surprised when Bobby decided to go back this year. Photographs of old St. Andrew's in a golf magazine gave him the urge to go. Bobby has at least another year of law before he hangs out his sign, and this is summer vacation for him and he is wise to take advantage of it.

Bobby will be much better in the British open than in the American open. He jumped to Pittsburgh after a year of hard work on his studies. He hardly had had time to adjust his game and his temperament to the drastic requirements of our open championship, by far the toughest test in the game today. After an ocean voyage and five or six days' practice over St. Andrew's, the course he loves best, Bobby should be his old self and that means he will be hard to beat.

With Jones at St. Andrew's the American invasion will be formidable, for what it lacks in numbers will be made up in the class of Bobby Jones. He should start, a hot favorite, in the field.

There is great golfing atmosphere at St. Andrew's. Pinehurst is the only spot in America which equals it, for in the Carolina Hotel in Pinehurst the boys swing their clubs in the hallways and talk about the game during all but sleeping hours, just as they do at St. Andrew's. In the Grand Hotel at St. Andrew's, however, there are added stimulants, and the conversations wax warm and interesting.

LIKE ST. ANDREW'S

I notice that Robert Gardner, captain of the American amateur golf team, has decided that St. Andrews appeals to him more than any other course, the same decision Bobby Jones came to after his third visit. No golfer with downright love for the game, and all good players and most bad players have it, but is strong for St. Andrew's, the ancient home of the game.

Except when the wind blows hard, St. Andrew's is not a difficult test of golf, save for two holes, the short eleventh or Eden, and the seventeenth or road hole. But a stiff wind makes many of the other holes difficult, and the wind blows much of the time.

St. Andrew's is a great spot. It is just a nice ride from Edinburgh, over the famous Firth of Forth bridge, one of the longest railroad bridges in the world. The railroad enters the city through the golf courses and runs alongside of the old course for a mile. It is possible to play until 10:30 at night during the long twilight in June, and there is always a steady stream of golfers leaving the first tee.

I should say the average play of the residents of St. Andrew's is better than that of people in any other city in the world, and it is only natural that it should be, for the St. Andrew's folk have been at it for generations and the game is in the blood. It is strange to me that more champions have not come from there and it was a great moment for local pride when Jock Hutchison, although he had long since moved from St. Andrew's to America, won the British open over the old course about five seasons back.

With such a fine high average of play in Scotland more real champions should be developed there. But Tommy Armour, present American open champion and a native of Edinburgh, partly explained this by saying that competition is so much more keen in America than in Great Britain that golfers in this country have taken the lead.

Armour says golf in America has become a competitive business, whereas in Scotland it still remains a pastime. Scotch players become more proficient over here, as is the case with Armour, Bobby Cruickshank, Jock Hutchison and many others who moved to this country and got into the thick of our twelve months of hard professional competitive golf, where it becomes almost a necessity to play well in order to eat well.

All American golfers will watch with interest as Bobby Jones, America's greatest exponent of the game, matches his skill against the old course at St. Andrew's and the cream of the European talent.

OAKMONT TO DRAW STARS NEXT WEEK

The best ball invitational of the Oakmont Country Club, scheduled to entertain amateur golfers next week, is causing much favorable comment that should result in a fine first-day qualifying field next Tuesday. The affair will be two-man team, best ball, sixteen low scores will be drawn for match play in the championship flight. There will be four additional brackets drawn for match play, at handicap. Entrants may qualify, eighteen holes, either Tuesday or Wednesday. Match play will start one week from tomorrow. The competition will be the last interclub one before the Brentwood affair, due in two weeks.

STAGE TOURNEY AT BRENTWOOD

Norman Macbeth, Jr., Ranks as Title Favorite

Golfers Off for Arrowhead Event Tomorrow

Feminine Stars May Twinkle at Bel-Air Sunday

BY BILL WISE

Four score local youngsters, not yet 18 years of age, will qualify eighteen holes at Brentwood tomorrow, in the fifth annual renewal of the Southern California junior golf championship.

NORMAN MACBETH, JR.

David Martin of Rio Hondo, husky youth who won the down State crown at Hillcrest last year, celebrated his eighteenth birthday a few months ago and will not be eligible to defend the championship automatically vacated.

Norman Macbeth, Jr., and Lee Pendergrass, Wilshire; Julian Cahn and Laddie Hellman, Hillcrest; Gilbert Eckles, Dave Hanna and Russell (Bud) Thompson, Oakmont; Ward Edmonds, San Diego; Les Hensley, Long Beach; Warren Johnson, Los Angeles; Paul Rooney, Brentwood; Clifford Little, Los Serranos; at least three representative entries from Girard and a smattering of high-class youngsters from all over the circuit will qualify in the junior championship.

Willie Hunter, Brentwood professional, has everything in fine shape for the competition. Entrants will qualify tomorrow morning with first and second-round matches Friday and semifinals and finals, Saturday.

Brentwood offers a very stiff test of golf. The vast majority of youthful entrants in the event have mastered the secret of long tee shots and many are capable of coming within a few strokes of course par that is seldom equaled. S.C.G.A. and Brentwood officials, in charge of the championship, have arranged for four flights. The first at scratch and lower brackets at handicap.

The junior championship is open to all members of clubs affiliated with the S.C.G.A. who have not passed their eighteenth birthday. Entrants are requested to present a letter from home club professional at the Brentwood first tee, at 9 o'clock tomorrow morning. Qualifying will be in twosomes.

GOLFERS LEAVE FOR ARROWHEAD TOMORROW

George Von Elm, national amateur champion, will be included in the select group of local amateurs expected to compete in the second annual invitational tournament of the Lake Arrowhead Golf Club, to be staged next Friday, Saturday and Sunday.

The affair will be 18 and 36 holes medal, all or half of which may be played on any one of three days. Many local entrants expect to play practice rounds Friday and will qualify eighteen holes Saturday, staging the driving finish for fame and fortune Sunday. Resort officials have arranged a very attractive social and entertainment program for visiting golfers and friends, including afternoon bridge for women; boating and canoeing, riding motoring, dancing, etc. Reservations may still be secured by phoning or wiring the Lake Arrowhead Lodge.

FEMININE FOURSOME AT BEL-AIR SUNDAY

Mrs. Dan Jones, State champ.; Mrs. Gregg Lifur, southern titlist; Mrs. Harry Pressler and Miss Kathleen Wright, two of the best "crownless" golfers in the Southland, may team for a four-ball exhibition to be staged at Bel-Air Sunday. Plans for the fastest feminine foursome in west coast golf have not yet been completed, but the competition, if arranged, should draw one of the best galleries of the year. The affair will be in the nature of a benefit but the intense though friendly rivalry between the four golfers insures the best competition of the season.

HOPPE STOPS BILLY ADAMS

HEALDSBURG, July 5. (AP)—Freddy Hoppe of San Francisco won the scheduled six-round main event of the Fourth of July open-air fights here last night when he knocked out Billy Adams, San Francisco welterweight, in the second frame.

New Different Better

There's nothing else like the new Glo-Co, now on sale at your favorite drug store, department store and barber shop. Glo-Co fights dandruff. Use Glo-Co Shampoo too—it is antiseptic as well as cleansing. If you can't get Glo-Co preparations at your dealer's, mail the coupon.

GLO-CO
LIQUID HAIR DRESSING

GLO-CO COMPANY
6511 McKinley Ave., Los Angeles, Calif.
Enclosed find 10 cents for trial bottles of Glo-Co Liquid Hair Dressing and Glo-Co Shampoo.
Name
Address

It Happens in the Best Regulated Families : : : By BRIGGS

OLD GOLD
The Smoother and Better Cigarette
.... not a cough in a carload

15¢

Product of P. Lorillard Co., Est. 1760

Bible Training Schools

BIBLE INSTITUTE of LOS ANGELES — Training School For Christian Workers — Radio KTBI
DAY, EVENING, and CORRESPONDENCE COURSES. Carefully selected faculty. Complete curriculum. Healthful environment. Stimulating spiritual atmosphere. 536-558 South Hope Street, Los Angeles, Calif. MEtropolitan 6791. John M. MacInnis, D.D., Dean: Charles E. Hurlburt, Supt.

MUSIC COURSE — BIBLE INSTITUTE OF LOS ANGELES — Free Tuition by Specialized Faculty
Prepares for every branch of Church Music activity. Courses in Voice, Piano, Organ, Violin, Theory and Notation, Sight Singing, Conducting, Harmony and Composition. Standard of Technique equal to best conservatories. Individual instruction in Voice, Piano, Organ, Violin at minimum rates. 536-558 So. Hope St. MEtropolitan 6791.

Schools and Colleges

Information About Schools
The Times School and College Bureau [illegible] secure complete information about [illegible] School or Education Training. Careful data are on file, from which [illegible] may be made which will be helpful [illegible] SERVICE IS FREE. Address [illegible] TIMES Information Bureau, First [illegible] Broadway—telephone MEtropolitan [illegible] your name and address with the [illegible] Office Information Bureau, 621 South [illegible] and the desired school data will be [illegible]

Woodbury College
One of America's greatest business training [illegible] courses—elementary and collegiate. [illegible] years. Enter any time. Excellent positions [illegible] catalog free. (No night classes.) [illegible]
Woodbury Building 727 So. Figueroa [illegible]

EARN While You LEARN. You gain Experience. [illegible] Intensive Training—Individual Instruction. [illegible] and Evening Classes. Free Catalog. MacKay Building, 611 So. [illegible]
MACKAY BUSINESS COLL[EGE]

Commercial Experts' Training Insti[tute]
Offers all Commercial Courses. High-class instruction. [illegible] money back. Positions guaranteed. Day and evening classes. [illegible]
900 South Hill Street.

SAWYER SCHOOL OF BUSINESS
A Private School—[illegible] University Trained T[illegible] restricted enrollment [illegible] Efficiency. Send for "FACTS"
806 South Flower St. TRinity 3876.

L. A. Coaching School
Junior and Senior High School; Night School; Tutoring; [illegible]
1600 West 9th St., at Corner Union.

Wolfe School — Costume Designing, 948 W. 7th [illegible]
DISTINGUISHED FOR THE SUCCESS OF ITS [illegible] Highest standards in the designing profession. CREATIVE [illegible] DESIGNING and CUTTING, FRENCH DRAPING, FASHION [illegible] PATTERN DRAFTING. Individual Instruction. [illegible]

EFFICIENCY BUSINESS COLLEGE
Get our C[illegible] 747 S. [illegible] TUcker [illegible]

Military Schools

SAN DIEGO ARMY & NAVY ACADE[MY]
SUMMER SESSION JULY 5th-SEPT. 1st. A [illegible] summer for a happy [illegible] breezes, surf bathing and land sports. $150 will cover [illegible] school expenses, including instruction by trained [illegible] two half year subjects in high school or grammar [illegible] for full information. Col. Thos. A. Davis, Pres., Pacific Beach [illegible]

HARVARD SCHO[OL]
AN ACCREDITED SCHOOL FOR BOYS
SUMMER SCHOOL OPENED JUNE 20th—R.O.T.C. unit, [illegible] Rt. Rev. Joseph H. Johnson, D.D., Bishop of the Episcopal [illegible] Angeles, President. For information address the Headmaster, [illegible] Avenue, Los Angeles, Calif. Twenty-eighth year opens September [illegible]

PAGE MILITARY ACADEMY
A Big School for Little Boys. [illegible] its class in America. Send for catalog. [illegible] Ave. WHitney 1136.
ROBERT A. GIBBS, Headmaster [illegible]
Not best because largest, but [illegible]

California Military Academy
SUMMER SESSION, JUNE 14 TO [illegible]
Boys 6 to 15. 1st-9th grades. [illegible] wishing to make up work. Drill, [illegible] students may remain till six and on Saturday. [illegible] on Saturdays with teachers. Phone [illegible] Venice Blvd. 21st Year.

URBAN ACADEMY SUMMER C[AMP]
20TH SEASON OPENED JUNE 27. A boys' paradise in San Diego [illegible] ranch, 4000 feet elevation, amid Pines and Oaks. Swimming, fishing, hunting, [illegible] range and all athletics. Experienced staff. Individual supervision. A [illegible] and happiness. Limited membership. Enroll now. GLadstone 4187. [illegible]

THE WILSHIRE SCHOOL OF COAC[HING]
Summer Session—[illegible]
Junior and Senior High School. [illegible] preciation with Historical Background. [illegible] Six Greatest Art Galleries in the [illegible]
Virginia Lee Fride, Director. 619 So. New Hampshire Ave. [illegible]

Non-Military Schools

California Preparatory School
Term now open in new fireproof buildings near Covina, Calif. A [illegible] School. Also grades five to eight, inclusive, separately housed and taught. [illegible] Catalogue. C. H. WOOD, Supt. Box V. Covina, Calif.

Beverly School for Boys
323 South Virgil Ave. Los Angeles
NON-SECTARIAN AND NON-MILITARY—BOARDING AND DAY [illegible]
For Annual Catalogue, Please Address the Secretary
A JUNIOR AND SENIOR HIGH SCHOOL FOR SONS OF [illegible]

LOLOMI LODGE
The Harry C. James School for [illegible] residential school for boys of [illegible] good character [illegible]
of The Trailfinders. 1515 Sunset Avenue, Pasadena. Los Angeles [illegible] 6239—Pasadena Phone STerling 3383.

Girls—Boarding and Day Schools

MARLBOROUGH SCHOOL FOR G[IRLS]
Boarding and Day School Accredited to Eastern and Western Colleges. New Term Begins September [illegible]
5029 West Third Street. ADA S. BLAKE, A.B., Principal

THE WESTLAKE JUNIOR COL[LEGE]
333 South Westmoreland Ave.
A PRIVATE JUNIOR COLLEGE FOR YOUNG [illegible]
Two Years of Accredited Work Leading to 3rd Year in Four Year Colleges.
FREDERICA DE LAGUNA, JESSICA SMITH VANCE [illegible]

WEST CHESTER SCHOOL FOR GIRLS
GIRLS FROM 4 TO 14 YEARS OF AGE. Kindergarten to [illegible] Music. Special attention to physical well being. Swimming [illegible] ing dietitian. Constructive moral training. MADIE [illegible] Head Mistress. 3644 Wilshire Blvd. WAshington 6397.

MISS THOMAS' SCHOOL (ST. CAT[HERINE'S])
[illegible] Boarding and [illegible] girls. First eight grades. Prepares for Marlborough and other [illegible] Three-acre playground with gymnasium teacher in charge [illegible] door study. MISS THOMAS, Principal. Telephone WHitney [illegible]

GIRLS' COLLEGIATE SCHOOL
Glendora Foothills. Thirty-fifth year begins Sept. 20th. [illegible] West. New buildings. Miss Parsons and Miss Dennen, Principals. [illegible] 42111. City Office, "Ask Mr. Foster" Information Service, [illegible] 7th St. at Grand Ave. Tel. BR. 4701.

MISS FULMER'S SCHOOL
Children's Dept.—Kindergarten through Eighth Grade. French every day [illegible] and Aesthetic Dancing. Boarding and Day Dept., for girls, [illegible] teachers for all grades. Automobile Service. KINDERGARTEN-PRIMARY [illegible] Preparing for Teacher's Certificates. College entrance requirements.
Telephone: EMpire 6329. 1630 West Adams [illegible]

SPECIAL SUMMER SESSION — Elliott School for G[irls]
Annual Summer Session July 5th to Aug. 17th. Resident and Day [illegible] Home Life, Character Building. Day or Resident Students [illegible] of time. Outdoor Sports. Beautiful grounds. Gramercy Place and [illegible] Martha Collins Weaver, M.A., Principal. Telephone EMpire 5347.

CUMNOCK
JUNIOR COLLEGE FO[R] [illegible]
DEPARTMENT OF SPEECH, [illegible]
SENIOR HIGH SCHOOL, FULLY [illegible]
Day and Resident. High [illegible]
College Board Examination [illegible]
DORA LEE NEWMAN, [illegible]
5353 W. 3rd Street

Dancing Schools

ERNEST BELCHER'S CELESTE SCHOOL of DANCING
634 W. 15th St. (Information on request) WEst. 9052

ARTILLERY "BATTLE" NEAR

"Clash of Monterey Bay" Between National Guard Unit and "Foe" Will Be Realistic

SACRAMENTO, July 5. (Exclusive)—Realism will mark the "battle of Monterey Bay" to be fought between an imaginary enemy and the Two Hundred and Fiftieth Coast Artillery of the California National Guard, under command of Adjt.-Gen. R. E. Mittelstaedt.

The first hint of the battle will [illegible] at 5:30 o'clock next Saturday [illegible] when the heavy artillery [illegible], a mile and a half in length, [illegible] San Francisco under command of Maj. John L. Farley, bound [illegible] where the night will be spent.

The second day will be spent at [illegible] and on Monday the long gun [illegible] will reach Camp McQuaide, [illegible] of the battle. Six hours [illegible] the start of the first unit, the [illegible] artillery will set out from San [illegible] for Monterey. It will be [illegible] by Lieut.-Col. David P. [illegible] San Francisco.

[illegible] the "enemy fleet" will be [illegible] range by tugs, war con[illegible] will be simulated, according [illegible] Mittelstaedt, throughout the [illegible]. The guard's noted ar[illegible] will have a chance [illegible] how it would act in an [illegible].

The defense maneuvers will be [illegible] directed by Gen. Mittel[staedt] [illegible] Maj.-Gen. C. C. Ham[mond] [illegible] of the United States [illegible], keeping tab on the [illegible] of the movement for the [illegible].

[illegible] Hammond also will in[spect] the troops at Camp McQuaide, [illegible] Henry J. Hatch and Maj. [illegible] will act as instructors [illegible] the Regular Army.

DOUBLE WEDDING IN AIR

[illegible], July 5. (AP)—A double aer[ial] wedding was solemnized today [illegible] Hermann Rabekopf and Eduard [illegible], both connected with the Rohr[bach] [illegible] works, with their brides, [illegible] and witnesses, circled above [the Kaiser] Wilhelm Memorial Church.

THOUSANDS OF ACRES IN NORTH BURN

Holiday Fires in Brush Damage Large Areas of Cattle Grazing Lands

SACRAMENTO, July 5. (AP)—Though several thousand acres in scattered sections lie today as a figurative burnt offering to carelessness, the three-day Fourth of July pilgrimage to inflammable forests and hillsides was described by Deputy State Forester W. B. Rider, as singularly free from serious fires in State patrolled areas.

Three thousand acres of forage in the Bald Hills section of Shasta county were burned over, while another fire of nearly equal extent swept through a brush area on the Miner ranch in eastern Butte county. Aside from those practically all the fires were quickly brought under control without heavy loss. The Bald Hills fire will be a blow to cattlemen accustomed to grazing their stock in that district during the late fall. The Trinity Farm and Cattle Company lost 1200 acres of feed along Cottonwood.

In the Miner ranch section, a fire attained a four-mile front before State Forest Ranger A. A. Miller organized a crew to battle its onward sweep. It was under control today.

PIANO EVENT

IN BARKER BROS.' 47th Annual Summer Sale

10 PIANOS

Baby Grand Models

$435

TO SEE THIS instrument—to listen to its fine tone, its deep resonance—is to estimate its price from $100 to $200 more than our special Summer Sale price.

IT HAS the fundamental characteristics of fine pianos, handsome satin finish, English brown mahogany case and the mechanical exactness of construction that accounts for its fine tone. Replace your old upright with a baby grand—it takes no more room—only 4 ft., 10 in. long.

Small Down Payment—3 years to pay balance

10 UPRIGHT PIANOS

each only

$235

USUALLY such a piano would cost at least $100 more! And no wonder, it's an instrument of genuine merit—beautiful tone, due to excellent construction and handsome case of brown mahogany. Only 3 ft., 10 in. high. Ideal for small home, apartment or bungalow.

$10 *DOWN delivers one to your home —balance on liberal credit terms*

[illegible] compartment bench goes with every piano

BARKER BROS.

Seventh Street
Flower & Figueroa

Hollywood Music Store
6776 Hollywood Boulevard

HALBRITER'S EXPANSION SALE

Halbriter's sales are always a sensation. This Expansion Sale will set a new mark in radical price reductions. Take advantage of this money saving event now—it is to be HALBRITER'S LAST SALE—Positively.

We are doubling our ground floor space. During process of alteration we offer you the most exclusive of smart, crisp new MEN'S WEAR at the same price ordinary clothes are sold for elsewhere. Buy Now!

Panamas and Straw Hats

$15 Panamas, Reduced to . . $9.85
$18 " . . . $10.85
$25 to $100 on Sale at ½ Price
$7.50 Sennit Straws, Now $4.15

Halbriter's Felt Hats

$7.50 Fine Quality Hats, Now $4.85
$8.50 Values, Reduced to $5.85
$10.00 Values, Now Only $6.85
$12.00 Extra Quality, Now $8.85

Imported English CAPS

$5.00 Values, Reduced to $2.85
$6.00 Values, On Sale at $3.85

Fine Shirts

Super quality, some collar attached, collar to match also—neckband shirts in fine madras and imported oxfords.

$5.00 Values, Reduced to . . $3.85
$6.50 Values, Reduced to . . $4.85
$7.50 Values, Reduced to . . $5.85
$8.50 Values, Reduced to . . $6.85
$10.00 Values, Reduced to . . $7.85
$15.00 Values, Silk Shirts, collarattached & Neckband styles, now only $9.85

Neckwear

$2.50 Values, Silk Fancies & Foulards $1.85
$3.00 Values, Silk Neckwear, Now $2.15
$3.50 Values, Now Reduced to $2.85
$5.00 Values, Marked Special at $3.85
$6.00 Imported Eng. Knit Silk Ties $4.15

Bow Ties and Bat Wings

$1.50 Values, Reduced to only 85c
$2.00 Values, On Sale at $1.35
$2.50 Values, Specially Priced at $1.85

Imported English Bench Made **SHOES**

No. 1. Special lot of discontinued models.
$12.50 Values, *now* $7.85
No. 2. Special lot of Tan Semi-brogue models for town and country wear.
$16.50 Values, $10.85
No. 3. Special lot fine models. Shoes for business and evening dress wear.
$16.50 Values, *now* $13.85

Suits & Overcoats

$65 Values, New Models now . . . $47.50
$75 Values, Reduced to . . . $57.50
$85 Values, Special at . . $67.50
$95 Values, On Sale at . . . $77.50

PAJAMAS

Marvelous colorings in a wide variety of styles and sizes.

$5 Values, *now* $3.85
$7.50 " " $5.85
$8.50 " " $6.85
$10 " " $7.85
$25 Silk, " $16.85
$30 " " $19.85

Special Lot 4-pc. Golf Suits	TUXEDOS *Fine Quality—Regular Halbriter Styles*	Lounge Robes	Special Lot Sport Coats
$110 Value $87.50	$95 Value $84.50	1/3 off	$18 to $45 Values, ½ off

Special Price Reductions In FINE HOSIERY

$4.50 Imported French Lisle Hose, Now $3.15

Imported English **WOOL HOSE**

$2.50 Values, Now Reduced to . $1.85
$3.50 Values, Now Reduced to . $2.85
$5 and $6 Values, Reduced to . $3.85

DISCONTINUED LINES **SILK HOSE**

$1.50 Values, On Sale at . . 85c
$2.50 Values, Special at . . $1.85
$3.50 Values, Reduced to . . $2.85

Imported GOLF HOSE

$7.50 Value, Scotch Wool, Now $5.85
$12.50 " " " $8.85

Splendid Savings In HANDKERCHIEFS

$2.50 Value Fancy French Linens, Now $1.65
$2.00 Values, Special Lot, Imported, Now 95c

BELTS

$2.50 Values, $1.15 (English Narrow Styles)
$2.50 Values, $1.65 (Imported)

GARTERS

75 and 85c Values Reduced Now to 45c

Drastic Reductions in Vassar Underwear Manhattan Underwear *Including Slipover Shirts, Athletic Two-Pieces and Union Suit Styles.*

Also Other Unparalleled Sale Prices Too Numerous To Mention Here

Arrow Collars

Discontinued Numbers Regular 20c Now
6 for 80c

E & W Collars

Discontinued Numbers Starched and Soft Regular 35c
6 for $1.25

Sweaters

Imported Scotch and English Sweaters and Sweater Sets with 2 pairs of Golf Hose to Match, On Sale
1/3 off

HALBRITER'S
MEN'S WEAR
633 South Olive Street

No Charges No Refunds
No Deliveries No Reservations
No C. O. D.'s No Exchanges

FINDING BARGAINS IN THINGS YOU NEED

How often do you find occasion to make some important purchase for your home? Scores of articles are offered at attractive prices daily in the "Miscellaneous for Sale" Columns of

TIMES WANT ADS

Happiness Bought on Easy Payments—
Obtainable on Terms to Suit Any Income—
In the Real Estate Columns of Times Want Ads

The Times Free Information and Resort Bureaus

MAIN OFFICE—CORNER FIRST AND BROADWAY

are for the accommodation and benefit of persons seeking interesting routes of travel, desirable hotels and rest, recreation and recuperation at the seashore or in the mountains. Particulars are furnished by competent attendants and by correspondence to the general public regarding rates and attractions of railroad and steamship lines, hotels and pleasure and health resorts. Descriptive circulars and transportation literature are kept on hand for inspection and distribution. This service is absolutely free.

Make Your Resort and Hotel RESERVATIONS

FREE OF CHARGE AT THE Times Information and Resort Bureau, Times Bldg., Bdwy. at First St., or at The Times Branch Office, Information and Resort Bureau, 621 South Spring St. Telephone MEtropolitan 0700.

"Direct-U"

Have you had difficulty in finding some particular advertised product? Have you had to hunt from store to store to find something you had seen advertised?

The Times has established a new department, called "Direct-U," which has collected data about thousands upon thousands of trade-named (advertised) products and stands ready to tell you just where you can find the thing you want.

The Times is glad to help its readers and advertisers through this new service—so make free use of it—there is no charge, of course.

All you need do is phone the Los Angeles Times—MEtropolitan 0700—and ask for "Direct-U" Department.

Resorts

LAKE ARROWHEAD

Golfing Dancing Swimming

Hiking Tennis Boating

A Mile High

You'll Enjoy It

A mile high—84 miles from Los Angeles.

Lake Arrowhead

Los Angeles, FAber 4934. 1015 Van Nuys Bldg.

HUNTINGTON LAKE LODGE

In the High Sierra, 70 Miles Northeast of Fresno

BATHING, BOATING, TROUT FISHING, RIDING, HIKING, TENNIS AND DANCING. A REAL VACATION LAND

For Information Address D. A. Munger, Edison Building, Los Angeles, or F. W. Williams, Huntington Lake, California

IN SAN DIEGO THE BARCELONA

SEQUOIA NATIONAL PARK

GIANT FOREST LODGE, Sequoia National Park, California.

Guenther's MURRIETA "GO to MURRIETA"

MINERAL HOT SPRINGS

"THE GOLDEN ROAD TO SAMARKAND" IS NOW BEAUTIFUL

TWO GLORIOUS DAYS

$12.00—Meals and Accommodations Included—$12.00

LAKE ELSINORE HOT SPRINGS

BALBOA

CARRILLO HOTEL Santa Barbara, Cal.

MT. WILSON HOTEL AND BUNGALOWS

SAN DIEGO'S MOST UNIQUE HOTEL RESORT

LAGUNA BEACH TENT CITY

Resorts

For BOYS CAMPS For GIRLS

CAMP ROBIN HOOD

5th Season—July 5 to Aug. 22. LAKE ARROWHEAD, CALIFORNIA in new lodge

For Boys—7 to 17 years.

WRITE OR CALL

Thompson Webb, Webb School, Claremont | Owen E. MacBride or Anson Thacher, Thacher School, Ojai | Paul Colburn, Francis Parker School, San Diego | Herbert Gregory, Polytechnic Elementary School, Pasadena

Toyon Camp FOR GIRLS CATALINA ISLAND

FIRST SEASON TO AUGUST 12TH. ADULT SEASON OPENS AUGUST 15TH

Telephone Avalon 10F14 or Miss Ashdown, Los Angeles, MUtual 5313. Write Toyon Camp For Girls, P. O. Avalon, Calif.

DOUGLAS CAMP FOR GIRLS—Pebble Beach

Ideal Location on Famous Seventeen Mile Drive in Del Monte Forest. All Summer Sports. Season Starts July 5. Phone after 4 p.m. Los Angeles, DUnkirk 2747, 150 S. Westmoreland, L. A.

Redondo Beach School and Home for Girls

July 1 to September 1—Tutoring—Music Lessons—Supervised Recreation—Special course in Swimming—Reasonable rates—EAGLE ROCK ACADEMY FOR GIRLS—Phone Los Angeles—GArfield 9490.

BIG BEAR BOYS' CAMP

5TH SEASON, AT PINE KNOT, BIG BEAR LAKE. Absolute safety under experienced Directors and Counsellors. Trained nurse, modern sanitation, spacious lodge, pure water, excellent food, fresh milk, vegetables, fruit daily. Horseback riding, swimming, fishing, boating, canoeing, sailing, tennis and all athletic sports. No extra fees. FRED M. JOHNSON, 1515 Campus Road, Los Angeles.

CATALINA ISLAND BOYS CAMP

(Members National Camp Directors Association)

CAMP CABRILLO, Inc.

(National Camp Directors Association)

FOR BOYS—CATALINA ISLAND

Sixth season opens July 6th. Write Capt. D. M. Healy, Anaheim.

For information regarding any resort apply to Times Resort Bureau, Times Bldg. Ph. ME. 0700.

"The Aztec" MONROVIA, CALIFORNIA

Under New Management. The only hotel of its kind on earth.

Exceptionally large, cool rooms. Each with Private bath. Beautiful apartments. Special rates by the week or month. AZTEC COFFEE SHOP. Most unique on the Pacific Coast. Management of Jeremiah W. Lynch.

RESORTS

Reservations Free — Call or write for literature. PECK-JUDAH, 749 S. Hill St. VAndike 7763.

LIVE OAK SPRINGS

Hotel "The Villa" LAGUNA BEACH

GLEN IVY MINERAL HOT SPRINGS

COLDWATER LODGE

BIG BASIN INN In the Heart of Giant Redwoods

Los Angeles Hotels and Apartments

THE NEW HOTEL VIRGINIA

744 Beacon, between W. 7th & 8th Sts.

J. W. WEITZMAN, Mgr. DU. 4501

Hotel Figueroa

Los Angeles' Newest Hotel

W. S. DUNNING—MANAGER.

Chapman Park Hotel

Brand-New. Elegantly Furnished—European Plan.

De Luxe Dining Room Open to Public

DELICIOUS DINNERS $1.00 and $1.50

615 S. Alexandria Ave. ½ Blk. N. of Ambassador

HOTEL NORMANDIE

Your Home Hotel—6th at Normandie.

Hotel Stowell Los Angeles

Fireproof 12 Stories

$1.00 Day; Strictly Fireproof. New EL REY HOTEL

Sixth and San Pedro Streets, Los Angeles, Calif.

New Hotel Rosslyn and Annex

THE ASBURY LOS ANGELES' FINEST APARTMENTS

Hollywood Hotels

HOTEL CHRISTIE HOLLYWOOD

Pasadena Hotels

PASADENA'S NEW MILLION DOLLAR HOTEL — HOTEL CONSTANCE

WILSONIAN FEUD CALLED TRAGIC

Daniels Discusses Lodge at Georgia University

Ex-President's Picture of Foe a Mephistopheles

Co-operation Would Have Put America League Head

ATHENS (Ga.) July 5. (AP)—If Woodrow Wilson and Henry Cabot Lodge had pictured the other as he appeared, Lodge would be a Mephistopheles and Wilson a Mussolini, Josephus Daniels, former Secretary of the Navy, said in an address to the Southern Institute of Politics today.

Speaking at the University of Georgia on "The Scholar in Politics—Woodrow Wilson and Henry Cabot Lodge," Mr. Daniels asserted that the bitterness between the two men was more than a historic estrangement. "It was an international tragedy," he declared.

MIGHT HEAD LEAGUE

"I call it an international tragedy because if there had been the same oneness of purpose between Lodge and Wilson in 1918-19 as in their earlier aspirations and at the time of the Panama tolls fight the United States today might be the head of the League of Nations and the last peace of the world assured."

The two men were "fellows in the belief that the United States should be 'strong upon the sea' and both believed in devotion to treaty obligations," Mr. Daniels said, but in every other position were "as far apart as the poles, as they were leaders of opposition parties."

Senator Lodge in his book drew a caricature of a self-centered man, Mr. Daniels said, a man who loved nothing but his own will and who would sacrifice his country to carry out his purpose.

HISTORY WILL BE KINDER

"It is a matter of everlasting regret that Mr. Wilson did not give his side of the issue . . . The Wilson picture of Lodge would have been of a bearded I am Sir Oracle, who sacrificed the peace of the world to personal hate and partisan advantage. If each had pictured the other as he appeared Lodge would be a Mephistopheles and Wilson a Mussolini. They saw through goggles of jaundiced hue.

"History will be kinder to both than either was to the other, for neither was noted for finding good in an opponent."

State Teachers' Dismissal Will Lead to Courts

SAN FRANCISCO, July 5. (AP)—California public school teachers dismissed from duty in violation of the present tenure law, will be defended in the courts by the California Teachers' Association, Arthur Henry Chamberlain, executive secretary of the association council, declared today.

"A number of California teachers have been dismissed illegally from their positions by local school authorities, according to reports received at headquarters of the association," Chamberlain declared. "These teachers have been dropped without hearings and in violation of the present teacher tenure law. The teachers have been notified that they should make written protests. Certain cases of this sort now are before the State Supreme Court.

"It is the purpose of the California Teachers' Association to proceed according to law in defense of the tenure rights of teachers."

Enlisted Guard Keeps Watch at Bier of Aviator

FENTON (Mich.) July 5. (AP)—An honor guard of enlisted men from Selfridge Field kept silent vigil today at the bier of Lieut. J. Thad Johnson, Selfridge flyer, killed at Ottawa Saturday when his plane was thrown into a dive by a collision with the machine of a fellow-aviator.

The guard, consisting of two men, changing every three hours, will be maintained until the funeral tomorrow.

Great piles of floral tributes heap the room, in the home of Mr. and Mrs. Henry Adams, parents of the flyer's widow, where the body lies. Among them is a spray of peonies, the tribute of Col. Charles Lindbergh, whom Lieut. Johnson and eleven of his fellow-aviators were escorting to the Dominion capital when the crash occurred.

CONVICT OUT AGAIN

Tennessee Murderer Escapes from City Hall in Toronto

TORONTO (Ont.) July 5. (AP)—Harry Duncan, alias John Revinsky, who admitted on his arrest a week ago that he was an escaped convict from the Tennessee State Penitentiary, wrenched the iron grating from a window in the cell corridor in the City Hall here today and escaped for the third time.

Duncan was serving a twenty-year sentence in the Tennessee penitentiary for the murder of May Goodwin in 1916, when he eluded his guards and was not recaptured for several years. He escaped a second time from a hospital ward.

CONSCIENCE BRINGS SLAYING CONFESSION

DENVER, July 5. (AP)—A guilty conscience that would not permit him to eat or sleep and continually recalled to him the image of his victim, caused Hampton Jones, asserted slayer of John McDonald, to make a dramatic surrender to police here today. Jones is asserted to have shot and killed McDonald and wounded Mrs. Edna Ferguson in a hotel here last Friday.

FLYER ESCAPES IN FALL

ATLANTIC (Iowa) July 5. (AP)—His plane demolished when he fell 3000 feet to the ground after going into a tail spin, Harry L. Smith, Denver pilot, escaped with but slight injuries yesterday. A steel tube fuselage probably saved his life. The plane belonged to Albert B. Hastings of Longview, Wash.

San Francisco Hotels

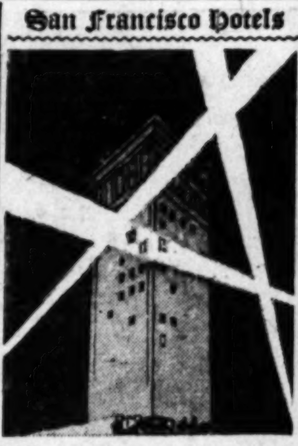

THE CLIFT AT SAN FRANCISCO

A hotel in which the unescorted woman or time-pressed business man will be equally comfortable. At once accessible to theatres, shopping and business districts. Yet withal, Clift rates are no higher. 500 outside rooms with bath—40 spacious suites.

Resorts

GRACE DODGE HOTEL WASHINGTON, D.C.

Situated near the Capitol and the Union Station

Beautiful appointments. Excellent food and service. Open to men and women. No Tipping

Write for Booklet

The Pines BASS LAKE

HOTEL — Housekeeping Cabins. "It's Where the Fishermen Go." Shortest route Fresno—Yosemite. Information, Times—Peck-Judah Co.—Foster Service.

Superb Routes of Travel!

Vacation Fares

—for low cost travel to Pacific Coast cities and world-famous resorts

Save time, money and nervous energy; go on the train. Your favorite vacation playground is available at low travel cost. Note these examples; tickets on sale daily, limit 16 days:

Roundtrip to	
San Francisco	†$23.50
Del Monte	18.50
Santa Cruz	19.25
Yosemite	26.50
Lake Tahoe	30.50
Santa Barbara	5.25
Lone Pine	16.25
Crater Lake	55.75
Portland	54.50
Seattle	65.25
Vancouver, B. C.	74.25

†Limit 18 day

Now plan vacation trips. See the whole Pacific coast this summer. Famous trains and convenient schedules to serve the entire coast.

Ask about low fares and Southern Pacific's four great routes to the east.

Southern Pacific

Ticket Offices: 212 W. Seventh St. 1147 S. Broadway. Main Floor Pacific Electric Bldg. Sixth and Main Streets. Phone Metropolitan 2000. Subway Terminal Bldg., 423 S. Hill Street. Station Fifth & Central. Hollywood: 6768 Hollywood Boulevard

Bungalow Camp Tours Canadian Pacific Rockies

14 days, inclusive cost, approximately $250

A CHAIN of bungalow camps connected by motor road and pony trails, in the heart of the Rocky Mountain Park. Tours include stops at Victoria, Vancouver, Field, Emerald Lake, Yoho Camp, Wapta Camp, Lake O'Hara Camp, Lake Louise and Banff. Approximate cost from Los Angeles for 14 day tour is $250 including rail and motor transportation, sleeping car berths, meals, hotel and camp accommodations. Literature and itineraries from agents or W. McILROY, G. A. P. D. 621 S. Grand, L. A., TRinity 3258

House Hunting Made Easy Through Times Ads

Steamships

$11.37 per day Round the World

Visit 22 ports in 14 countries. 110 days of glorious adventuring. And all at a cost that is little, if any, more than you spend at home.

Enjoy the luxury of magnificent President Liners. Spacious decks enclosed in glass. Outside rooms with beds, not berths. A world-famous cuisine. Liberal stopovers at any port.

Plan now this trip of a lifetime.

A Dollar Liner sails every week from Los Angeles and San Francisco for the Orient (via Honolulu) and Round the World.

Fortnightly sailings from Naples, Genoa and Marseilles for Boston and New York.

Dollar Steamship Line

314 West Sixth Street, Los Angeles. TRinity 4891

ASK FOR THE MAP of this WORLD CRUISE SUPREME

The most remarkable organized world voyage ever undertaken. On the specially chartered Cunarder FRANCONIA

A ship of superb luxury and proven fitness

From New York Jan. 7. Returning May 31, 1928

34,000 miles by sea — 10,000 miles on land

Crossing the World along the Northern Hemisphere, then sailing on by the Southern Hemisphere, this Grand Tour embraces

TWO CRUISES IN ONE

Visualize the unprecedented itinerary: the Mediterranean, Egypt, India, Ceylon, Siam, China, Korea, Japan, Philippines, Dutch East Indies, Mauritius, South Africa, Uruguay, Argentine, Brazil, Martinique, the Caribbean Sea, etc.

Ask for our Unique Map and Illustrated Story of the Cruise

THOS. COOK & SON

623 South Grand Avenue, Los Angeles

SEATTLE-VICTORIA $84 Round Trip

H. F. ALEXANDER—Friday, 5 P.M. RUTH ALEXANDER—Sunday, 11 A.M.

SAN FRANCISCO $23.50 Round Trip

H. F. ALEXANDER—Friday, 5 P.M. ADMIRAL DEWEY—Saturday, 5 P.M. RUTH ALEXANDER—Sunday, 11 A.M. ADMIRAL PEOPLES—Tuesday, 11 A.M.

THE NEW STEAMSHIPS "ADMIRAL PEOPLES" and "ADMIRAL BENSON" TO PORTLAND EVERY TUESDAY

GET THE "H.F." HABIT Every Friday at Five

PACIFIC STEAMSHIP

ALASKA $82 ROUND TRIP

Santa Monica Hotels

"ONE DAY OR A YEAR" THE MIRAMAR

BROADMOOR SANTA MONICA Broadway At Third Street

Splendid USED CAR BARGAINS always to be found in TIMES WANT Ads

GANGSTER GOES ON TRIAL TODAY

Illinois to Demand Hanging for Birger

Newman, His Confidante, May Confess

Armed Men on Guard With Machine Guns

BENTON (Ill.) July 5. (Exclusive)—Southern Illinois is all excited tonight. Charlie Birger, its feared and beloved, hard-boiled and tender top kick-off gangster, goes on trial for murder tomorrow morning and the State will demand the rope.

Charlie must face Judge Charles H. Miller in the Circuit Court of Franklin county, here in Benton, for the murder of Mayor Joe Adams of West City.

NEWMAN MAY CONFESS

Technically on trial with Birger will be his erstwhile confidante and trusted lieutenant, Art Newman; Ray Hyland, better known as Izzy the Jew, and Harry Thomasson, 20 years of age, convicted automobile thief, now in Chester penitentiary. Connie Ritter, another lieutenant of Birger, is a fugitive in the case.

But no one knows definitely what will happen except that Birger will go on trial. There are well founded rumors that Newman will plead guilty, or that he will "go along with" the defense and finally actually confess when he takes the stand in his own defense. There is talk that Hyland is trying to make a deal with the State.

Thomasson has already confessed that his brother, Elmo, now dead, killed Adams. He says they did it because Birger planned it—they were members of his once powerful, now scattered gang—and because the iron handed little gunman from the east side of New York had said: "I'll give you $50 for every bullet you put into him."

HANGING CASE ASSERTED

State's Attorney Roy Martin and his assistant, Nealy I. Glenn, say they have an "ironclad hanging" case.

Defense attorneys R. E. Smith of Benton, Charles A. Karch of East St. Louis, District Attorney for the eastern district of Illinois during the Wilson administration, and Serial Thompson of Harrisburg, Birger's home town, smile at the assertion and say with significant assurance, "wait and see."

When Mayor Adams was killed by the two young men, he was handed a note which read: "Give these boys a job; they are good boys; I know their father."

The two killers got away, and the note clutched in Adams's hand, together with the statement of his 14-year-old daughter, Arain, that she had heard Birger threaten her father, was the evidence.

GUNS ON GUARD

The trial comes on in the morning in an atmosphere of old frontier days; yet is a typical Twentieth Century setting for Southern Illinois. Two-gun guards with revolvers strapped to their hips and machine and riot guns slung over their arms are everywhere on the alert and suspicion is rife.

Sheriff Jim Pritchard and his thirty extra deputies are taking no chances. They have regular machine guns mounted in hidden strategic spots, they say, and woe to the man who would interfere with justice, be he friend or foe of Birger. West City of which Adams, the murdered man, was Mayor, is a little municipality one mile west of the center of Benton and is just across the line where Benton ends. Once West City was a part of Benton. But years ago when prohibition was unknown and local option and State's rights were, Benton went dry and West City withdrew and incorporated. Since then it has always been an oasis in the desert, the bright spot and center of night life of all Egypt, a rich spot and full of pickings, for Franklin county alone frequently has shown a pay roll of $25,000,000. Mayor Joe Adams was a "big saloon keeper" in West City until the day he was killed.

Countess Back on Stage After Rejuvenation

BUDAPEST, July 5. (Exclusive)—Countess Kinsky, formerly the great operatic star, Ilka Von Palmay, has successfully undergone a Voronoff rejuvenation operation and announces her return to the stage.

The Countess, who is 63 years of age, made a concert tour of the United States twenty-five years ago. She is operating a small tobacco shop.

Motor in Plane of Lindbergh Will be Tuned

TETERBORO AIRPORT (N. J.) July 5. (AP)—The Spirit of St. Louis was taken to the Wright Aeronautical Corporation hangar today, where experts will tune up her motor tomorrow. When Col. Charles A. Lindbergh landed here from Ottawa yesterday, his famous plane was stored for the night in the Fokker hangar, as the Wright hangar was filled.

Although Col. Lindbergh spent the day in seclusion in New York, where he is devoting himself to completing his book, a crowd of spectators so large as to require police supervision gathered to see the plane.

TIOGA PASS ROUTE READY

YOSEMITE, July 5. (AP)—The Tioga Pass route will be opened for travel tomorrow, it was announced today by W. B. Lewis, superintendent of the Yosemite National Park.

KING FAUD BANQUETED IN LONDON

Occasion Featured by First Informal Conference on Anglo-Egyptian Relations

LONDON, July 5. (AP)—The first informal talk between Sir Austen Chamberlin, Foreign Secretary, and Sarvat Pasha, Egyptian Foreign Minister, on the recent Anglo-Egyptian difficulties took place tonight.

The occasion was a governmental dinner to King Fuad and his suite at the Foreign Office, at which a brilliant company assembled, headed by Prince Henry, with all the splendor customary at such banquets. The affair was held in the Gold Room, where the Locarno Treaty was signed.

The Westminster Gazette says that suspecting that King Fuad's personal safety is endangered by a Turkish subject holding advanced views, now in Europe and supposed to be attempting to reach England, stringent precautions have been taken for Fuad's protection.

King Fuad had a glimpse of London's picturesque ceremonies when, accompanied by the Prince of Wales, he drove in an open carriage through cheering crowds to Guild Hall.

The King was greeted by the Lord Mayor and then proceeded in state to the library followed by the Prince of Wales, Princes Henry and George, Prince Arthur of Connaught and a host of military and naval representatives in glittering array.

The Egyptian King received the address of welcome in a gold casket after which he had lunch at the banqueting hall.

New Record Set by Detroit II in Balloon Race

DETROIT, July 5. (AP)—The reported arrival of the Detroit II, a balloon entered in the Detroit News trophy race, and piloted, by A. U. Rasmussen of Detroit, near Kinston, N. C., tonight, has apparently established a new world's long-distance record for balloons of the third category, and possibly an endurance record. The present world's record is about 500 miles, while the airline distance between Detroit and Kinston is approximately 580 miles.

The landing of the Detroit III at Mountvale, Va., twenty miles east of Roanoke, at 7:45 o'clock tonight has broken the world's endurance record of 23h. 28m. in the air. The Detroit III, owned and piloted by E. J. Hill and A. G. Schlosser of Detroit, was the first of five balloons to leave the Ford airport here at 5 o'clock Monday afternoon. They were in the air 26h. 45m.

But one balloon apparently remains in the air, the Goodyear V, entered by the Goodyear Tire and Rubber Company and piloted by J. A. Boettner of Akron, O.

Walter W. Morton of Akron, O., piloting the Goodyear IV, and Dr. George M. Legalle of Detroit, piloting the Detroit I, have both landed with distances of 185 and 70 miles, respectively.

BAY CITY AGAIN TO VOTE ON RAIL BONDS

SAN FRANCISCO, July 5. (Exclusive)— Although the electorate defeated a $4,000,000 bond issue for proposed extensions to the municipal railway system less than a month ago, the Board of Supervisors today took steps to have another vote on the matter in November. A resolution providing for the resubmission of the question was introduced by Supervisor Shannon and adopted.

The explanation given for the move was that "the conditions" at the recent bond election were such that a "real reflection of public desire" was not obtained.

FERRYBOAT EXCITED WHEN STORK ARRIVES

NEW YORK, July 5. (Exclusive)—There was much excited tooting of whistles when the municipal ferryboat, American Legion pulled into the Battery this afternoon from Staten Island. Patrolman George Hughes and Ambulance Surgeon Axel Rod of Broad-street Hospital, who came on the run, were told it was a girl. The mother of the baby, born down the bay, is Mrs. May Guiney, 27 years of age, of Ozone Park, Queens. She and the infant were taken to the Broad-street Hospital by Mrs. Guiney's husband, Timothy, who was waiting at the dock in an automobile, expecting to meet only his wife.

FLYER GREETED ON RIO JANEIRO ARRIVAL

RIO JANEIRO, July 5. (AP)—Commander De Barros, first Brazilian aviator to fly across the South Atlantic from Europe, arrived here from Bahia this afternoon and was greeted by an immense crowd. The hop from Bahia to Rio Janeiro completed another lap in the commander's flight from Genoa, Italy, to Santos, Brazil, from which he started several months ago.

RAILROAD TO ABANDON MONTANA BRANCH LINE

WASHINGTON, July 5. (AP)—Permission to abandon twenty-five miles of its Bitter Root branch between Florence and Hamilton, Mont., was given the Northern Pacific Railroad today by the Interstate Commerce Commission. The railroad will build an equal amount of new track on the east side of the Bitter Root River.

CONGRESSMEN REACH MANILA ON CHINA TRIP

MANILA, July 5. (AP)—Seven members of the United States House of Representatives arrived here today aboard the army transport Thomas for a brief stop on their way to China and Japan. The party includes Representatives Strong of Kansas; Byrns of Tennessee; Lehlbach of New Jersey; Drane of Florida; Letherwood of Utah; Simmons of Nebraska and Arnold of Illinois.

ASSESSOR KILLS SELF

INDIANAPOLIS, July 5. (AP)—James C. Douglas, Marion county assessor, committed suicide here today by jumping from a seventh floor window of the Union Title Building.

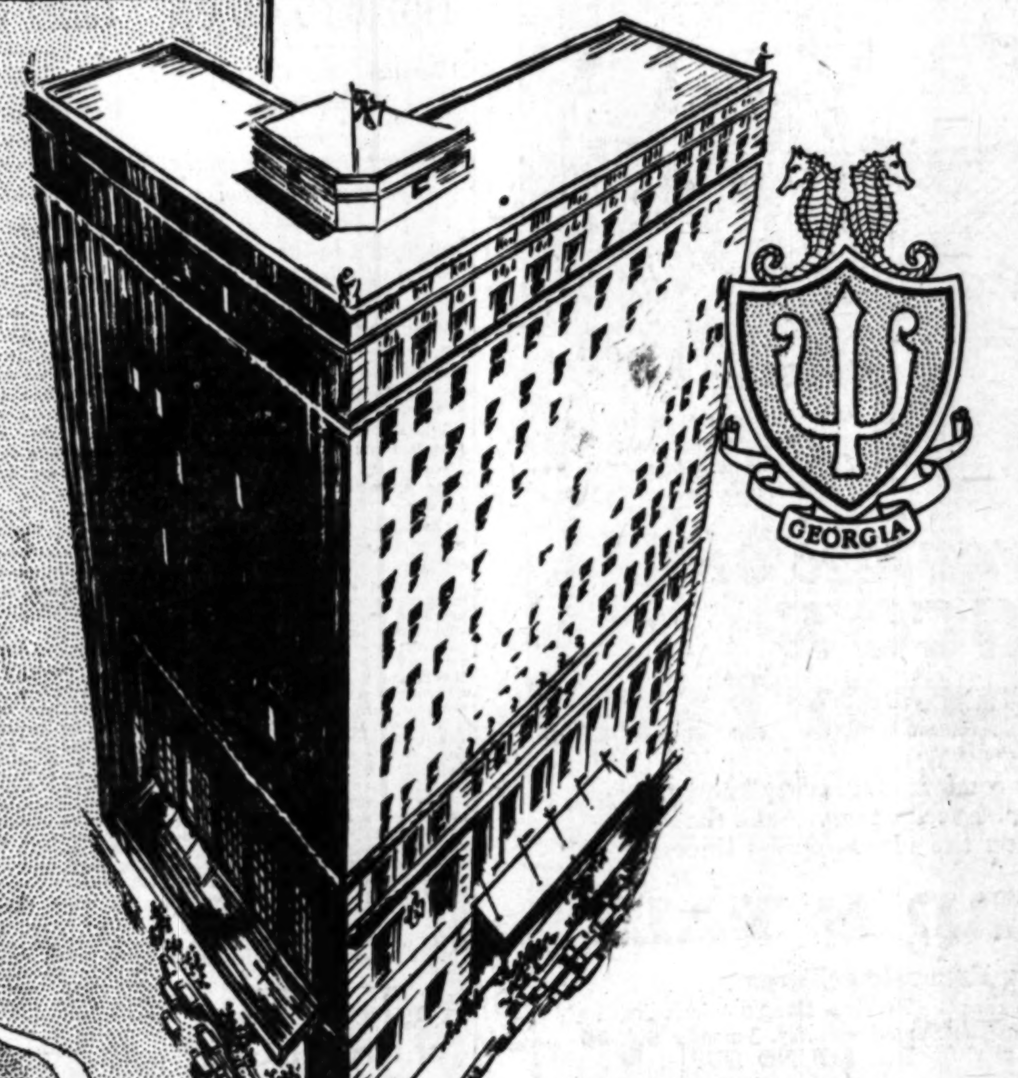

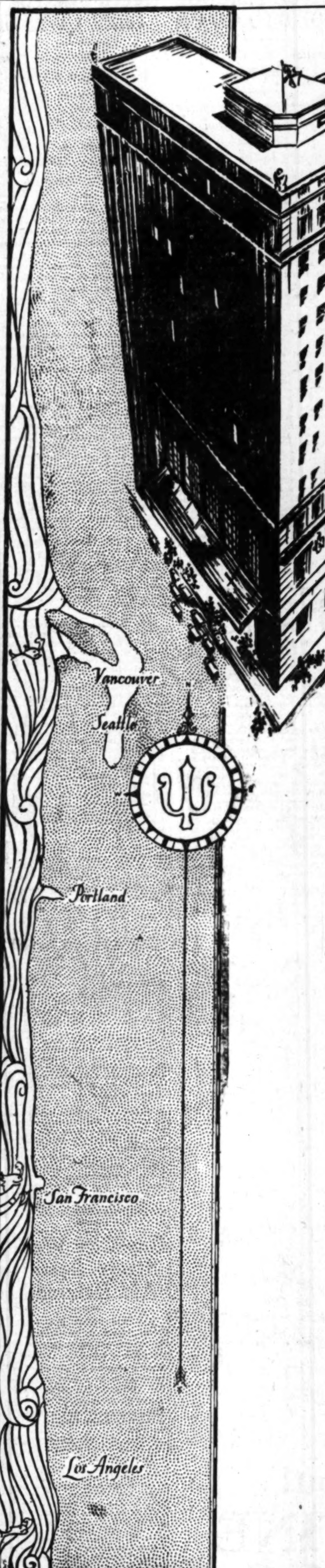

You'll like the NEW
HOTEL GEORGIA
at the Vancouver end of the Pacific Highway

Comfort is its keynote. Although open but a few weeks it has already achieved that elusive quality—a personality.

You can call to mind a few hotels that you remember not simply as places. After you once have known the Georgia, it will join this select list of your hotel friends.

JOHN A. WELDON
Manager

WESTERN STOCKMEN DISCLOSE TROUBLES

LOWER RAIL COSTS URGED AT MEETING ATTENDED BY EXAMINERS

PORTLAND (Or.) July 5. (AP)—Testimony on the financial troubles of stockmen of the West was given here today before examiners of the Interstate Commerce Commission on a hearing on live-stock rates.

At the opening of the hearing the Southern Pacific Company agreed to withdraw a schedule of interstate rates which it had been attempting to establish, but which has been suspended by the Oregon Public Service Commission.

Dr. W. S. McClure of Bliss, Idaho, said that one way to relieve the live-stock industry will be to reduce operating costs and provide lower and uniform transportation rates.

FOSSIL FOOTPRINTS FOUND

WASHINGTON, July 5. (AP)—Fossil footprints of prehistoric animals impressed in rock slabs have been brought from the Grand Canyon of the Colorado to the National Museum by Charles W. Gilmore, curator of vertebrae paleontology. The prints were made 25,000,000 to 30,000,000 years ago, he said.

The animals probably were reptiles or amphibians, seven or eight feet long, living before the dinosaur, according to Mr. Gilmore, although the canyon failed to reveal any skeleton to which the prints would conform. They were made in mud or sand in the Permian Geological Age, he said, and were found in layers from 1000 to 1800 feet below the surface, the various layers showing prints of different and distinct animals and each layer marking a separation of thousands of years. The collection of slabs weighs more than half a ton.

MILK CONSUMPTION GAINS

SACRAMENTO, July 5. (AP)—Californians last year, according to figures compiled by the bureau of dairy control of the State Department of Agriculture, consumed on an average of eighty-three quarts of market milk—that which is delivered by the milkman during the wee-small hours of the morning. This represents an increase of approximately eight quarts over the per-capita consumption the previous year.

COUNTIES AID FARM PROTECTION WORK

TOTAL OF $1,535,229 SPENT FOR AGRICULTURE ASIDE FROM STATE FUND

SACRAMENTO, July 5. (AP)—Augmenting the activities of the State in protecting the agricultural industry, California's fifty-eight counties last year expended a total of $1,535,229. Of this $313,323 went for inspecting live stock and other products raised on the farms, while $1,088,490 was spent in the horticultural commissioner and farm advisor work, the latter branch being to aid the farmer in improving crops.

The balance of the expense, $129,407, went to pay for protecting the herds from predatory animals, having been spent in paying bounties on coyotes and mountain lions and such other animals as the counties pay for having exterminated.

Itching, Annoying Skin Irritations

Apply Zemo, Healing Liquid, Easy to Use

When applied as directed Zemo effectively and quickly stops itching, and heals Skin Irritations, Sores, Burns, Wounds and Chafing. Zemo penetrates, cleanses and soothes the skin. It is a clean, dependable, healing liquid, convenient to use any time. 60c and $1.00.

zemo
FOR SKIN IRRITATIONS

Used Cars for Sunday Outings—Times Want Ads

Catalina

Is the Favorite Vacation Land

TICKET OFFICES
Catalina Terminal
In All the World No Trip Like This

TODAY!
Harvard
Sails at 3 p. m. for
San Diego
TOMORROW!
S. S. HARVARD
Sails at 4 p. m. for
SAN FRANCISCO
and S. S. YALE
Sails at 3 p. m. for
SAN DIEGO

Steamship Co.

NYK LINE
Europe via the Orient $725

Famous Cruises
MEDITERRANEAN
$600 to $1700

Routes of Travel

Santa Fe
San Diego
Round trip
Lowest Fare
Quickest Service
Shortest Way

TO THE ORIENT and ROUND THE WORLD
PRESIDENT LINER LEAVES EVERY WEEK FROM LOS ANGELES
DOLLAR STEAMSHIP LINE
514 W. SIXTH ST., Los Angeles, Calif.

Take Advantage of
LASSCO'S
Low Summer Fares

—and enjoy every comfort and luxury known to modern ocean travel. Excellent service and the best of entertainment on the super-express liners—

HARVARD & YALE

Summer Excursion Fares

To San Francisco—including meals and berth. 18-day limit. ROUND TRIP $23.50
Sailings—Tuesdays, Thursdays, Fridays and Sundays, leaving Los Angeles Harbor at 4 p.m.

To San Diego—including one meal each way. 3-months limit. ROUND TRIP - $6.00
Sailings—Wednesdays, Thursdays, Saturdays and Sundays, leaving Los Angeles Harbor at 3 p.m.

Week-End Excursions—Los Angeles to San Diego
Sailing Saturdays — Returning Sundays
ROUND TRIP $5.00 MEALS INCLUDED
Boat train leaves P. E. Depot, Los Angeles one hour before each sailing.

For all particulars call—
Los Angeles Steamship Co.
R. F. CULLEN, General Passenger Agent
730 So. Broadway . . . . Telephone VAndike 2421
6723 Hollywood Blvd. . . . . . GLadstone 5505

It makes a new man of you!
ICE COLD OVALTINE
Takes the "sag" out of afternoons
. . . keeps you on your toes all day
AT OUR FOUNTAIN
20c

Here is a drink that will end that tired, "dragged out" feeling everybody has to fight these hot afternoons. It will pick you up almost instantly. Both mentally and physically. Give you fresh energy, boundless pep.

The name of this drink is Ovaltine. A new Swiss food-drink that picks you up in a natural way. It is not an artificial stimulant. Simply a delicious drink of highly concentrated nourishment. Easily digested, quickly assimilated. More than 20,000 doctors recommend Ovaltine. Millions of people now drink it at home for its health-building properties.

Try a glass today. We make Ice Cold Ovaltine which we know will make a hit with you. And you'll be delighted with the way it peps you up. Ovaltine is packed in 4 different size cans for home use. Take a can home.

The Owl Drug Co
A National Institution

BAY CITY BRIDGE FIGHT TO GO ON

Delegation to Capital on Return Home

San Franciscans Undaunted by Navy Opposition

Statement Insists Selected Site Proper One

WASHINGTON, July 5. (AP)—The last members of the San Francisco bridge delegation turned toward the West today, announcing their determination to carry on their battle for a bridge to serve the needs of San Francisco and Alameda counties.

William H. Harrelson, San Francisco Supervisor, issued this final statement:

"So far as our attitude regarding the bridge project is concerned, we are more convinced than ever that our request should be granted. I make this statement because we have heard no reasons given or arguments advanced which have caused us to feel that due consideration had not been given by our engineers before they made their report to every requirement of the navy, either in peace or war.

"I believe that the citizens of the bay communities will continue to insist that a bridge be built on site No. 1. While I do not pose as a prophet, I predict that a bridge north of Hunter's Point will be built in the not far distant future. We must be persistent in continuing our appeal and eventually, because of the justice of our request, we will receive the necessary concession from the constituted authorities to allow the bridge to be erected at a location which will adequately serve those who desire to cross the bay between the city of San Francisco and Alameda county."

Anglican Book of Prayer Goes to Assembly

LONDON, July 5. (AP)—The fate of the revised prayer book of the Church of England, today lay before a meeting of the church assembly which opened at church house, Westminster.

The Archbishop of Canterbury, who presided, moved that the proposed revision be finally approved. He said that if it is adopted by the assembly and the two houses of Parliament, it will be laid before two convocations for synodical sanction before being submitted for royal assent.

TRACTION COMPANY HELD UP

TACOMA (Wash.) July 5. (AP)—Four unmasked bandits held up and robbed Simon Cutfeld, cashier, and three other employees of the Tacoma Railway and Power Company of $4300 in front of the traction company's office in the business district here today.

NORTH CHINESE CHIEF GIVES UP

Gen. Chen's Surrender Paves Way for New Advance

Nationalists Will Occupy Yellow River Area

Four Nanking Columns in Shantung Campaign

SHANGHAI, July 5. (AP)—The gradual but steady development of the campaign of the southerners against the North China government is reported in advices from the Shantung front, with the Nationalist leaders expressing belief in an easy advance on Tientsin and Peking.

Railway service between Tsingtao on Kiaochoh Bay and Tsinanfu, capital of the Province of Shantung, has been suspended because of the destruction of a section of track near Kaomi. Telegraphic and telephonic communication also has been interrupted.

Japanese advices say that Gen. Chen, commanding the troops between Kianchow and Kaomi, a stretch of about twenty miles, went over to the Nationalists yesterday, but notified the authorities that although he was surrendering to the southerners he would guarantee full protection for foreign lives and property. While this apparent defection added little territory to the Nationalist advance, it further paved the way for the execution of the far-flung southern campaign, which without doubt is progressing steadily.

WILL EXPEL FOES

Official circles at Nanking, headquarters of the moderate Nationalist regime, reveal that the southerners are now planning to expel the northerners from the entire area south of the Yellow River, from the city of Kaifeng in the Province of Honan to the sea.

From Kaifeng to the west, the northerners have long retreated north of the Yellow River and Marshal Feng Yu-Hsiang, who is now cooperating with Gen. Chiang Kai-Shek, is established in Honan.

The Shantung campaign involves four columns of troops, three under Chiang Kai-Shek, leader of the Nanking Nationalists, and one under Feng Yu-Hsiang. Two of Chiang's columns are going through Shantung along the seaboard route, one of them having as its objective Tsingtao and the Tsingtao-Ttinanfu railway, while the other has as its objective Tainanfu, which is about forty miles south of Tsinanfu and well within the Tientsin-Pukow railway area.

These two columns are planning to join a third column of Chiang's troops which are coming up the Tientsin-Pukow railway and are now north of Yengchow. These commands plan to merge at Tainanfu and then continue on toward Tsinanfu. Meanwhile the fourth column, under Feng Yu-Hsiang plans to advance northeast from Kaifeng, sweeping Western Shantung south of the Yellow River and joining Chiang at Tsinanfu.

RUSSIANS DEPART

Meanwhile Feng's lesser campaign against the radical elements at Hankow continues. Reports from Hankow say that a number of the Russian advisers to the Hankow regime who were recently ordered to leave the city by Feng, have departed by train under his protection for Urga, Mongolia. This is interpreted here as prophetic of the fall of the Hankow government or at least its rapprochement with the regime at Nanking.

Japanese advices from Tsingtao state that the propaganda agents of the Kuomintang or nationalist political organization are most active.

These advices say that "special martial law" has now been invoked at Tsinan and Chefoo.

Gov. Yen Hsi-Shan of the Province of Shansi, it is declared, is now counted on by the southerners to launch a movement on Peking the moment that the Shantung yellow front is established.

Dr. C. C. Wu, Foreign Minister for the Nanking Nationalists, it is stated, has no desire to break with Russia but is merely warring on the Communists because the latter are threatening "the very existence of the Nationalist revolution and the life of the Kuomintang."

Bay City Would Strain Laws to Aid Referendum

SAN FRANCISCO, July 5. (Exclusive)—Efforts of proponents of a State-wide reapportionment referendum met a temporary setback today when a proposal by the Board of Supervisors to contribute $2500 toward the expense of the petitions was declared illegal by acting City Attorney Holm and Auditor Boyle. Holm cited a Supreme Court decision to support the point.

Despite this, considerable argument was advanced to ignore the legal decisions quoted.

"If," argued Supervisor Stanton, "this reapportionment goes through, three cities, San Francisco, Los Angeles and Oakland, having 65 per cent of the total vote of the State, will be powerless and at the mercy of the 'cow counties.' All of the progressive and important legislation enacted in years has emanated from the brilliant minds of the San Francisco delegation and now it is purposed to limit us to only one State Senator."

Action was deferred a week.

Mrs. Seagrave Demands Mate Pay Attorneys

SAN FRANCISCO, July 5. (AP)—Deputy sheriffs today served Col. David Curtis Seagrave, wealthy clubman and official of the Pacific Coast Shipbuilding Company, with summons to appear in Superior Court Friday and show cause why he should not pay attorneys' fees in connection with his wife's suit for divorce and pay her $500 monthly alimony.

The divorce was asked on grounds of cruelty, and Mrs. Seagrave announced today that she would leave to the State action on her husband's asserted marriage to Ann Marie Tittsworth, miniature painter, in Los Angeles in November, 1925. Mrs. Seagrave's divorce complaint charges that her husband left her in 1924, after repeatedly telling her that he should never have married her,

When you think of VICTOR think of FITZGERAL[D'S]

VICTOR ELECTROLA TUSCANY...

AN electrically operated instrument in its highest development, designed to play the new electrically recorded records. Operates from light socket. No batteries. Volume can be regulated instantly from slightest whisper to actual volume of full orchestra. Can be used as speaker for your radio, regardless of make or size.

Victor Electrola

Every Note from the lowest bass to the highest treble reproduced with absolute realism by the magic of electricity...
Hear it! See it! at

FITZGERALD'S
Hill Street at 727

You probably offend

It's a fact that most of those who offend by Halitosis (unpleasant breath) are not aware they have it.

The one way of putting yourself on the safe and polite side is to rinse the mouth with Listerine before any engagement—business or social.

Immediately, every trace of unpleasant odor is gone, and with it that dread ... offending.

Halitosis is ... the result of ... condition in the ... and gums—or ... and you know ... effective Listerine ... keeping them ...

1/3 Had Halitosis
120 hotel clerks, 40 of them in the better class hotels, said that nearly every third person inquiring for a room had Halitosis. Who should know better than they?
Face to face evidence

Better keep a bottle ... home or office. Clip coupon below and get our helpful book ... Etiquette free.

LISTERIN[E]
—the safe ...

Clip this Coupon
Lambert Pharmacal Co.
Dept. G-1—2101 Locust St.
St. Louis, Mo.
Please send me your free book of Etiquette.
Name
Street
City

ASTHMA
For ASTHMA take ASMA-GON

Asma-Gon is a new discovery that positively relieves sufferers of Asthma and other bronchial ailments. Unexcelled for relief from coughs following the "FLU." Said to be—"Worth its weight in gold." Literature sent free. For sale at drug stores. If not in stock ask druggist to order from wholesale house, or write direct to

ALHUNO LABORATORIES
1712 W. 43th St., near Cor. Western Ave.
Los Angeles, Cal. Tel. VErmont 4502

PILES and FISTULA

Permanently removed without surgical operation or detainment from business or pleasure. The relief is permanent, guaranteed, or no cost to you. Also all other Rectal Diseases treated by our ambulant office treatment.
Send for Free Booklet
Pacific Coast Proctological Clinic
Suite 1124 Loew's State Bldg.
H. F. Kammann, M.D., and E. G. Hamley, M.D.

Going to Move? See conveniently grouped rental columns of Times Want Ads.

Sore Thr[oat] RADO[X] (Full Pint) Family Anti[septic] (At Druggists)

Jobs H... Every D... Times W...

[C]AMPBELL MAY [B]E AMBASSADOR

[F]ormer Arizona Governor Urged for Mexico

[F]riends Advance Cause as He Sojourns Abroad

[B]order State Republican Held Ideal Prospect

[P]HOENIX, July 5. (Exclusive)—[For]mer Gov. Campbell of Arizona is [bei]ng urged by many friends for ap[point]ment as Ambassador to Mexico. [Th]is is being done without Mr. Camp[bel]l's knowledge, while he is absent [in] Spain, making preliminary prep[ara]tions for participation by the Unit[ed] States in the Seville exposition [tha]t is to be held next year.

[I]t is declared that the former Gov[ern]or would be an ideal occupant of [the] difficult Mexican post. He has [ma]de many trips to the Mexican [cap]ital and is on very friendly terms [wit]h Obregon and other Mexican lead[ers] while his administration in Ari[zon]a was marked by notably cordial [rela]tions with the Federal and State [gove]rnments south of the line.

[M]r. and Mrs. Campbell now are re[turn]ing and are expected at their [coun]try home, north of Phoenix, by [the] latter part of July. They will [spen]d two weeks in Washington in [conn]ection with the duties of the [Span]ish commissionership.

[Th]e position of member of the Re[publ]ican National Committee from [Arizo]na, held by Mr. Campbell for [sever]al years, now is of much larger [impo]rtance since passing of Ralph H. [Cam]eron from the United States Sen[ate]. During his six-year term, Mr. [Cam]eron dictated almost all Arizona [Feder]al appointments, rarely, if ever, [cons]ulting the national committee[man] or State or county committees. [Now], with all Arizona places in Con[gress] held by Democrats, there is ex[pecta]tion that Mr. Campbell will have [muc]h more influence than before in [the] naming of Arizona Federal of[ficial]s, though there is no indication [of an]y change impending among the [Cam]eron appointees.

[In] the event Mr. Campbell were to [be ap]pointed to the Mexican Embassy, [compl]ications might develop in Ari[zona] political circles following his [resign]ation from the national com[mittee].

[TR]AINING PLANES TO [B]E FLOWN TO DENVER

[DE]NVER, July 5. (AP)—Col. Paul [Ne]wlon, adjutant-general of the [Colora]do National Guard, announced [today] that four primary training [planes] will be flown here from San [Antonio] shortly for use by the One [Hundre]d Twentieth Observation [Squadro]n, Forty-fifth Division Air [Servic]e. Four lieutenants from Kelly [and Brooks] fields in Texas will pilot [the planes] to Lowry Field, near Den[ver]. The One Hundred Twentieth [also] will receive three Curtiss [type] Falcon airplanes, the latest [in o]bservation machine, accord[ing to] Col. Newlon.

BRITISH COTTON COMPANIES CRASH

[MAN]CHESTER (Eng.) July 5. (AP)—[Lanca]shire now is reaping the whirl[wind] of the wild speculation in cot[ton du]ring the immediate post-war [boom]. The affairs of no fewer than ... companies were exam[ined i]n the Chancery Court here to[day w]ith a view to the court sanc[tioning] various schemes suggested for ... them.

[FAR] EAST DELEGATES [ON] WAY TO HONOLULU

[HON]OLULU, July 5. (AP)—Thirty-... members of the Institute of [Pacific] Relations will arrive here Fri[day fro]m the Far East on the Presi[dent T]aft for the second general ses[sion of] the institute, which will be[gin the] 15th inst.

[The] arrivals Friday will include [J]apanese, Korean and Chinese [delega]tes and a few American and ... delegates.

NOISELESS PLUMBING
Quality Plumbing & Heating
...ures & Installation
Direct to you!
[Pa]cific Pipe Supply Co.
[1]02 Santa Fe Ave.
TRinity 9731

[Spe]cially recommended for ... Chronic Constipation ... Auto-Intoxication ... High Blood Pressure ... Other Intestinal Toxemias ... acidophilus product delivered [to y]our home—20c a quart
[AC]IDOF-LUS MILK
[L.] A. CREAMERY CO.

[R]emember
[Cu]nningham RADIO TUBES

CAMPBELL MAY BE AMBASSADOR

Former Arizona Governor Urged for Mexico

Friends Advance Cause as He Sojourns Abroad

Border State Republican Held Ideal Prospect

PHOENIX, July 5. (Exclusive)—Former Gov. Campbell of Arizona is being urged by many friends for appointment as Ambassador to Mexico. This is being done without Mr. Campbell's knowledge, while he is absent in Spain making preliminary preparations for participation by the United States in the Seville exposition which is to be held next year.

It is declared that the former Governor would be an ideal occupant of the difficult Mexican post. He has made many trips to the Mexican capital and is on very friendly terms with Obregon and other Mexican leaders, while his administration in Arizona was marked by notably cordial relations with the Federal and State governments south of the line.

Mr. and Mrs. Campbell now are returning and are expected at their country home, north of Phoenix, by the latter part of July. They will spend two weeks in Washington in connection with the duties of the Seville commissionership.

The position of member of the Republican National Committee from Arizona, held by Mr. Campbell for many years, now is of much larger importance since passing of Ralph H. Cameron from the United States Senate. During his six-year term, Mr. Cameron dictated almost all Arizona Federal appointments, rarely, if ever, consulting the national committeeman or State or county committees. Now, with all Arizona places in Congress held by Democrats, there is expectation that Mr. Campbell will have much more influence than before in the naming of Arizona Federal officials, though there is no indication of any change impending among the present appointees.

In the event Mr. Campbell were to be appointed to the Mexican Embassy, complications might develop in Arizona political circles following his resignation from the national committee.

TRAINING PLANES TO BE FLOWN TO DENVER

DENVER, July 5. (AP)—Col. Paul ... adjutant-general of the ... National Guard, announced ... that four primary training ... will be flown here from San ... shortly for use by the One ... Twentieth Observation ... Forty-fifth Division Air ... Four lieutenants from Kelly Field in Texas will pilot ... to Lowry Field, near Denver. ... One Hundred Twentieth ... will receive three Curtis ... airplanes, the latest ... observation machine, according ... Rawlen.

BRITISH COTTON COMPANIES CRASH

... (Eng.) July 5. (AP)— ... now is reaping the whirlwind of the wild speculation in cotton ... the immediate post-war ... The affairs of no fewer than ... companies were examined ... Chancery Court here today ... a view to the court sanctioning ... schemes suggested for ... them.

FAR EAST DELEGATES ON WAY TO HONOLULU

... July 5. (AP)—Thirty- ... members of the Institute of ... Relations will arrive here Friday ... the Far East on the President ... for the second general session of the Institute, which will begin ... 15th inst.

... arrivals Friday will include Japanese, Korean and Chinese ... and a few American and ... delegates.

NOISELESS PLUMBING
Quality Plumbing & Heating
Repairs & Installation
Direct to you!
Pacific Pipe Supply Co.
... Santa Fe Ave.
Between 7th & 8th Sts.
TRinity 9731

... recommended for
... Constipation
... Intoxication
... Blood Pressure
... Intestinal Toxemias
... product delivered ... home—20c a quart
ADOF-LUS MILK
L. A. CREAMERY CO.

"Remember"
... ingham ... TUBES

BEES' KNEES GET WEAK ON MASH

Farmer Asks Dry Agents to Stop Debauching of His Apiary

GALLIPOLIS (O.) July 5. (Exclusive)—William Harper, a farmer living on Devil's Hole Creek, near Middleport, has filed a complaint with prohibition officers about the temptations confronting his bees, and which he said today have almost ruined his once nice apiary.

His bees start out sober to hunt honey, he says, but return to the hives staggering drunk. They are met by the sober and home-loving industrious bees, promptly killed and their bodies thrown to the ground in front of the hives.

Harper believes his bees are feeding at some of the moonshine plants in the hills near his home, many of which are reported to be operated by moonshiners.

COUNTY IN NORTH BOWS TO WOMEN

Placer Has Two of Fair Sex Holding Elective Offices and Ten in Deputyships

SACRAMENTO, July 5. (AP)—Governmental functions in Placer county, adjoining Sacramento on the north, would be dealt a hard blow for the time being if members of the fair sex holding county offices and deputyships were suddenly to quit their posts. In all there are two women holding elective offices and ten others holding deputyships.

Mrs. Sarah Ekberg is County Recorder. She was re-elected last fall after serving out the unexpired term of her husband. Mrs. Portia F. Moss is the other elective official, holding the office of County Superintendent of Schools.

Assisting Mrs. Ekberg are Mrs. Mary Wallace, who also is City Clerk and City Assessor of Auburn, and Mrs. Elsie Patrick. Mrs. Moss has as her assistant, Mrs. A. T. Readle.

In the office of the County Clerk Miss Lillian Rechenmacher holds a deputyship, while Mrs. C. D. Locher holds a similar position in the County Auditor's office, which is run by her husband. Like conditions exist in the County Treasurer's office, where Mrs. George West is a deputy.

Miss Mamie Veet, Mrs. S. G. Lukens and Mrs. Overta Walsh are deputies in the office of the Assessor and Tax Collector, and last, but not least, of the women officials and deputies is Mrs. Joseph Beck, formerly office deputy for Sheriff Elmer Gum, her father, and who recently was pressed back into service during the vacation season.

'Brick' Burgess, Former Pugilist, Fatally Knifed

SAN FRANCISCO, July 5. (AP)—Frank (Brick) Burgess, formerly well known here as a middleweight prizefighter, was stabbed in the heart and killed here tonight and Mrs. Elsie McKinley, at whose house he had been staying recently, was arrested on a charge of murdering him. Police said they had learned that Burgess left his wife and six children about two weeks ago.

The police were called to the McKinley home by Louis Ozor, who had gone there to keep an appointment with Burgess. Ozor said he found Mrs. McKinley and Burgess drinking and quarreling. Presently Mrs. McKinley, Ozor said, took a knife and went upstairs, and soon Burgess took another knife and followed her, saying "he was going to play with her."

Ozor declared he had heard the couple quarreling overhead, and presently the thud of Burgess's body on the floor.

Killings Reveal Effort to Wreck Moscow Office

MOSCOW (Russia) July 5. (AP)—A daring attempt to blow up a building adjoining the headquarters of the political police in Loupkiana Square, Moscow, on the night of June 3, last, was revealed in an official communique today.

A woman "monarchist terrorist" named Zakhartchenko Schultz was charged with being at the head of the plot. Mme. Schultz, who entered Russia clandestinely from Finland, the communique says, was subsequently shot with two male companions while attempting to evade capture near Smolensk.

Before they were shot down by the Red army soldiers, it is stated, the three terrorists killed a chauffeur and gravely wounded another man for refusing to assist them in escaping, and seriously wounded a militia man.

Help Offered in Fight for Sunday Baseball Games

WASHINGTON, July 5. £—An offer of its legal staff, headed by Clarence Darrow, for use in carrying to the Supreme Court the recent test case by which Sunday baseball was forbidden in Pennsylvania, was made to the Philadelphia American League club tonight by the Association Opposed to Blue Laws.

The offer was telegraphed to Philadelphia with the indorsement of members of the organization after they had re-elected for third terms Dr. Joseph A. Themper as president and Linn A. E. Gale as secretary.

THREE BROTHERS DROWN

TEMPLE (Tex.)—July 5. (AP)—Three brothers, Elbert, 17 years of age, Joe, 13, and Cail Holder, 11, drowned today in Donahue Creek, ten miles east of Bartlett, while swimming.

NIBBLERS LIABLE TO DIABETES

Chicago Health Physician Says Women More Often Victims Than Men

CHICAGO, July 5. (Exclusive)—The feminine of the species is much more of a food and candy nibbler than the male; and is correspondingly a more frequent victim of diabetes.

Commissioner of Health Herman Bundesen in a recently completed study of diabetes statistics finds that the disease has brought death, in the last ten years, to 3206 Chicago women as against 2376 Chicago men.

The figures for the country at large follow the same ratio with regard to the sex of the victims. Dr. Bundesen finds a correlation between these figures and the fact that women nibble between meals much more than men ever do.

The married women rate highest in the diabetes mortality chart. And it is the married, he points out, who is at home, in the kitchen much of the day. She is near the icebox, the cake box, the pastry shelf and the candy box. She nibbles her way to a worn-out stomach, to a fattish figure and, perhaps to diabetes.

"Diabetes is all too common for a disease that is so easily preventable," Dr. Bundesen maintains. "The presence of diabetes usually is the result of lack of regard for the body. Don't dig your grave with your knife and fork."

Convicts Shot as They Nearly Make Getaway

BALTIMORE, July 5. (AP)—Shot down today when only their unlocking of the large door in front of them blocked freedom, two Maryland penitentiary convicts tonight suffered from bullet wounds in the legs, while the guard they shot in their break for the "outside" fought against death.

Armed with pistols, Charles P. (Country) Carey, a "lifer," and Benjamin F. Spragins of Richmond, Va., made an unsuccessful attempt to duplicate the escape of Richard Reese Whittemore on August 20, 1925. Whittemore beat fatally a guard and fled, but was returned and hanged on August 13, 1926.

The gun battle between the prisoners and a guard was staged in the lobby of the administration building. Alfred Walker, the guard, was distributing to the prisoners packages sent to them. Carey and Spragins appeared for their packages. They were admitted to the spacious room facing the street. When Spragins opened fire, Walker fell and Carey seized his keys and pistol.

The convicts fired promiscuously, sending several visitors to cover.

Meanwhile Guard Charles E. Stortz, who was eating lunch behind a partition and was not seen by the convicts, opened fire, dropping Carey and Spragins after an exchange of shots.

Petitions Filed for Referendum on Weight Tax

SACRAMENTO, July 5. (AP)—The first referendum petition against the Wagy law, enacted by the last Legislature and levying a weight tax on passenger and freight motor trucks, was filed today with Secretary of State Jordan.

The petition contained 11,366 signatures and came from Los Angeles county. In order to get the measure on the 1928 ballot for approval or rejection by the electors 57,206 names must be filed by July 28.

Convicts Held in Detention Cells Following Riot

MARQUETTE (Mich.) July 5. (AP)—Twenty-one inmates of the Marquette branch prison are held in detention cells today after rioting last night which followed an attempted jail delivery by two armed prisoners. One guard was beaten by the prisoners and a convict slightly injured during the rioting.

Ringleaders of the plot were John Padolski, Wayne county (Detroit) murderer serving a life sentence, and John Sipracki, Macomb county, serving a sentence for auto theft, prison officials declared. Sipracki and Podolski, the officials stated, are believed to have cut their way through their cell bars with an improvised hack saw.

Fourth of July Celebrated by Lassen Volcano

REDDING (Cal.) July 5. (AP)—Lassen Peak, the only active volcano in continental America, erupted on the Fourth of July and threw clouds of smoke and steam into the sky.

Five hundred persons from Northern California were listening to an address on the Lassen Volcanic National Park and Lassen Peak when suddenly the volcano burst into activity, continued the display for about fifteen minutes and then stopped as suddenly as it started.

SMITH DENIES BID

Governor States No Invitation by Dakota Received

ALBANY (N. Y.) July 5. (AP)—Gov. Smith said today that he has not received an invitation, reported to have been extended by South Dakota Democrats, to occupy a cabin in the Black Hills near the summer White House.

Newspaper dispatches asserted that the Governor's admirers in the western State had offered to build a log lodge for his use a few miles from President Coolidge's camp, should the New York executive care to spend his vacation in that section.

QUIZ ORDERED INTO DEATH OF WOMAN

CHICAGO, July 5. (AP)—Investigation of the death of Mrs. Bertha Schubert, found fatally burned in her apartment here, was ordered by the Coroner today following a request of relatives. Her estate is estimated between $50,000 and $100,000. John Schubert, her husband, was said to have been in Kenosha, Wis., when the tragedy occurred.

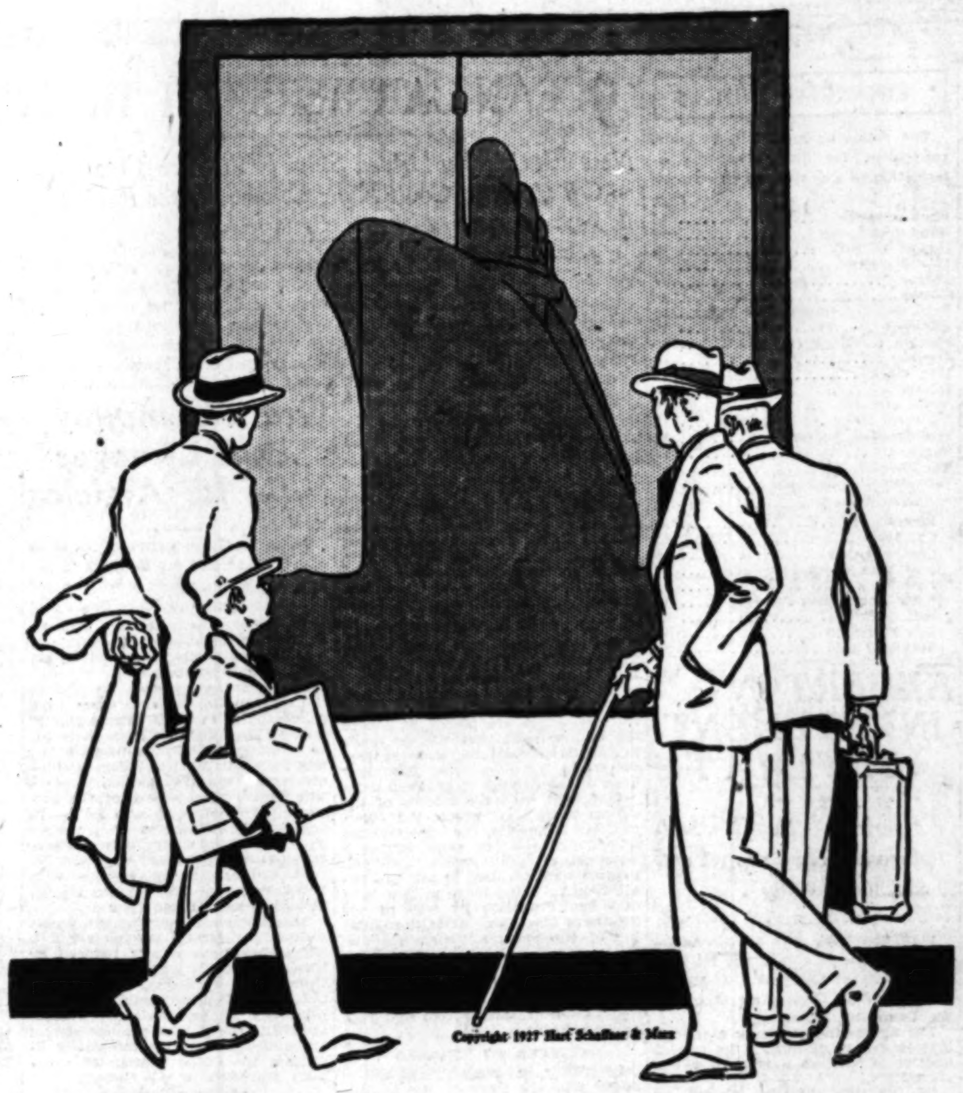

AGAIN!

It's here! The greater value we promised you—suits tailored by Hart Schaffner & Marx

$28

STYLE—backed by the authentic reports of experts maintained in world style centers

WOOLENS—the benefit of world markets through Hart Schaffner & Marx immense buying power

DESIGN—the brains of tailoring experts

QUALITY—chemical tests for pure fabrics; mechanical tests for strength and wearing qualities; light tests to prove that dyes won't fade

WEAR & FIT—Guaranteed or money back

SILVERWOODS

Entire Six Floors: SIXTH AND BROADWAY

FINANCIAL

NEW ISSUE OF EDISON SOUGHT

Company Files Application With Commission

Utility Plans to Sell 5 1-2 Per Cent Preferred

Proceeds to Go for Service Improvements

Another step to obtain cheaper money with which to finance the company's development program was taken by the Southern California Edison Company yesterday when an application was filed with the California Railroad Commission for authority to issue and sell 400,000 shares of its series "C" 5½ per cent preferred stock.

The proceeds of the sale, which would net the company approximately $10,000,000 if sold at par, $25 a share, will be used to finance service improvements and extensions, it was stated in the application.

Early last year, when the Edison company amended its articles of incorporation to provide for the reclassification of its authorized capital stock, the series "C" 5½ per cent preferred issue was created through the reduction in the authorized issue of 7 per cent preferred stock. The authorized issue of 5½ per cent preferred totals $20,000,000.

Since 1917, when the Southern California Edison Company inaugurated its customer-ownership campaign, the management of the utility has taken every opportunity to provide saving in charges. In that year the company sold its 8 per cent common stock, and soon after its 7 per cent preferred stock at various prices.

The 6 per cent class "B" preferred stock, of which $50,000,000 has been authorized, is nearly all outstanding in the hands of the public, and the small amount remaining is expected to be absorbed within a few weeks. This particular issue has provided funds for improvements and extensions in the past.

In addition, the company has done considerable refunding of its bonded indebtedness from time to time, until at the present time a large portion of its securities is carrying relatively low interest rates.

DIVIDEND DECLARED BY AMERICAN LIGHT

NEW YORK, July 5. (AP)—The directors of American Light and Traction Company declared a quarterly dividend of $2 a share on the common stock in the first dividend action taken since the recent 50 per cent stock dividend. The annual rate on the increased common is thus maintained at $8 a share, or the equivalent of $12 a share on the old stock. Payment will be made August 1 to stock of record the 15th inst.

CIGAR PLANT STARTED

NEW YORK, July 5. (AP)—General Cigar Company has started construction of a new plant at Binghamton, N. Y., to cost about $600,000, with an annual capacity of 100,000,000 cigars. It will be completed early next year.

Utilities Power & Light Corp.
7% Cumulative Preferred Stock

One of the nation's leading utility systems—serving 411 communities in 13 States.

Net earnings on this stock, which is followed by other stocks valued at $22,000,000, are nearly 4 times dividend requirements.

98 to yield about 7.14%

Details on request

Howard G. Rath Company
Established 1910
Investment Securities
Members L.A. Stock Exchange
512 Pacific Mutual Bldg. Los Angeles
Telephone TRinity 0448

Know The Record Of a Stock—

Before BUYING or SELLING It.

Consultation Free

Stock Department
Banks, Huntley & Co.
Members Los Angeles Stock Exchange
1212 Stock Exchange Bldg.
PHONE METROPOLITAN 4300

A. M. Clifford
Investment Counselor and Financial Analyst

"No Securities to Sell"

Advises with clients upon Bond and Stock Investments.

Specializes in periodic reviews of clients' investments;—a most advisable measure.

Conducts special investigations and analytical research work.

Booklet upon request.

Stock Exchange Building Los Angeles

FINANCIAL INDEX

The following index will be found convenient for quickly locating information in this issue of The Times:

	Page
Bank clearings	15
Bond quotations	13
Business News	10
Citrus fruits	16
Cotton	11
Coffee	16
Eggs, poultry (butter and eggs)	16
Flaxseed	16
Foreign exchange (money)	15
Grains	16
Live stock	14
Metals	16
Naval stores	16
Oil Field News	17
Produce, Los Angeles	14
Sugar	16
The Investor	11
Wall Street Paragraphs	11
STOCKS—	
Boston	15
Chicago	15
Los Angeles	15
New York Stock Exchange	14
New York Curb	13
New York Times averages	15
Salt Lake	15
San Francisco	13
Standard Oils	13

EXPERT IN INVESTMENT ESTIMATE

American Funds Sent Abroad Said to Total $12,300,000,000

WASHINGTON, July 5. (AP)—American investments abroad the 1st inst. were estimated today at $12,300,000,000 by W. E. Thorne, an expert of the Commerce Department.

The figures included new American investments made during the second quarter of 1927 to a total of $411,211,375.

Of the total invested abroad by Americans, Thorne estimated that $3,350,000,000 was in securities of European governments and business enterprises. Canada was credited with $3,200,000,000, while the amount in Latin American countries was placed at $4,800,000,000. For Asia and outlying portions of the world, the figures were $950,000,000.

During the first half of 1927 foreign securities were floated in the United States to a total of $788,684,075, compared with $596,063,150 during the same period last year. A notable increase, Thorne added, has been noted in the amount of Canadian financing done in the United States and during the last three months the Canadian issues here had a par value of $127,478,500.

London Daily Radio

BY ARTHUR W. KIDDY

[Copyright, 1927, by New York Evening Post, Inc.]

LONDON, July 5. (By wireless)—The markets today were irregular with investments steady in spite of the unexpected announcement that the Commonwealth of Australia's loan for £7,000,000 5 per cents would sell at 98. The feature is that Australian borrowing now is centralized. The Commonwealth is borrowing for itself and on behalf of other States.

Brazilian bonds continued advancing as a result of new sinking fund provisions. Oils were rather better.

Kaffirs, including Debeers, were improved on the strength of the government's cable that it would push the precious stones bill through in the autumn.

The Berlin loan was quickly oversubscribed, the lists being open only a half-hour.

Markets were quiet most of yesterday with a firm undertone, especially in investment stocks. Oils were better, including British controlled. The Mexican Eagle report was disappointing.

New capital creations for June were unusually small, but for first half year the total of £160,000,000 exceeded the same period of last year by £28,000,000.

Our figures, of course, are small when compared with yours, but it is considered here that your market is presenting a tired appearance.

NEW RUSSIAN OIL CONTRACTS MADE

NEW YORK, July 5. (AP)—New contracts covering the sale of Russian oil products to Vacuum Oil and Standard Oil Company of New York, to be marketed in Europe and the Far East, are understood to have been arranged with A. E. Kainin, vice-chairman of the Russian Naphtha Syndicate of Moscow, on a recent visit to New York. The contract of Standard of New York provides for a five-year supply of fuel oil and covers a minimum of 500,000 tons, with exclusive selling rights in Turkey, Port Said and Colombo, Ceylon.

ORE SHIPMENTS ON UPPER LAKES FALL

NEW YORK, July 5. (AP)—Ore shipments from upper lake ports in June totaled 6,458,925 tons, a decrease of 311,626 tons, compared with June last year, the Lake Superior Iron Ore Association reports. Shipments for the season to the 1st inst., were 17,771,482 tons, an increase of 2,877,683 tons over the same period of 1926.

BANK CLEARINGS IN GAIN OF 8.4 PER CENT

NEW YORK, July 5. (AP)—Bradstreet's compilation of bank clearings in June of 1927 cities makes the total $47,025,523,000, a gain of 8.4 per cent over May and of 9.6 per cent over June last year. The half year's total was $267,902,858,000, an increase of 2 per cent over the same period of 1926

LONDON SALES WATCHED

BOSTON, July 5. (AP)—Wool traders here are showing keen interest in opening wool sales at London today. Foreign wools since the opening of the last sales are generally considered to have strengthened. On the Boston market offerings of fine spot have become restricted and slight advances have been realized. Massachusetts stocks of foreign wools have been materially reduced during June.

OCEAN CARRIERS CUT TIME

New Electrically Driven Ships Will Slice Two Days Off Coast-to-Coast Run; Clippers Once Fastest

BY EARLE E. CROWE

Both by rail and water the transportation agencies are steadily shortening the time of travel between the Atlantic and Pacific coasts. The railroads recently made their latest reduction, cutting the time from Chicago to Los Angeles from sixty-eight hours to sixty-three, and now the steamship companies are out to show what they can do. In this new competition the Panama-Pacific line, owned by International Mercantile Marine, seems to have taken the lead.

With the steamship companies it is a matter of building faster ships. The Panama-Pacific, according to an announcement from New York, has just let the contract for the second of its proposed trio of $7,000,000 liners, which will travel eighteen knots an hour and reduce the time from the Atlantic to the Pacific Coast by about two days. The first ship of this group will be launched about October 1, and will sail between New York and the principal California ports.

AVERAGE NOW SIXTEEN

The average time now between New York and Los Angeles is around sixteen days. Panama-Pacific ships reach San Diego in fifteen days, and San Francisco in eighteen days. After the new liners are placed in service the trip to each port will be made in two days' less time, allowing passengers to travel by water from New York to Los Angeles in fourteen days.

Compared with the records of the clipper ships, by which the '49ers came to California, the contemplated schedule of the new ships will be a noteworthy achievement. Several months were required to sail the 13,135 nautical miles between New York and San Francisco by way of the Straits of Magellan. After the building of the Panama Canal, the distance was shortened to 5262 miles, and the best the steamers could do in 1914 was forty-four days. This record was made by the steamship Santa Catalina, sailing from New York to San Pedro.

CLIPPER TO STEAMER

Progress in the generation of motive power tells the story of the annihilation of time in water travel. From clipper to steamer cut the time down in months, and then the introduction of steam generation by oil instead of coal still further reduced the time to the existing schedules of around sixteen days. Direct generation of power by electricity, as provided in the new Panama-Pacific liners, is the explanation of the latest reduction contemplated.

Traveling eighteen knots an hour, compared to fifteen and sixteen for the ships now in use, the electrically driven liners will be the most modern ships on the water plying between the two coasts. Fifty years ago the fastest ship on the seas was the clipper Sovereign of the Seas, which established a new record of 437 miles in one day's sailing on a trip from New York to San Francisco.

The ocean-going carriers still have a long ways to go to catch the fast trains across the continent, now making the trip between Chicago and Los Angeles in sixty-three hours.

"Death Valley Scotty" once made the trip in forty-four hours, but before the railroads get down to this schedule as a regular performance, the transcontinental airplane service will likely have established a safe lead.

McGavin Bakery Here Purchased by Langendorf

SAN FRANCISCO, July 5. (Exclusive)—Langendorf Baking Company, through a transaction involving $250,000, has acquired a modern baking plant in Los Angeles, according to announcement today by Shingle, Brown & Co. The property, including real estate, buildings, machinery and equipment, is located at Sixty-second street and Western avenue. It was purchased from McGavin Brothers. Constructed only a year ago, the plant has developed a daily capacity of about 40,000 pounds.

The Los Angeles plant is the fourth unit in the chain, other Langendorf plants being located in San Francisco, Berkeley and San Jose. Langendorf breads will be put on the southern market within thirty days, it was announced.

Management of the Los Angeles unit will be in the hands of Ole Jordheim, transferred from San Jose.

VIRGINIA WATER NET SHOWS IMPROVEMENT

Consolidated gross revenues of the West Virginia Water Service Company, a subsidiary of Federal Water Service Corporation, for the twelve months ended April 30, last, aggregated $713,594, as compared with $695,232 for the year ended December 31, last, according to figures just reported by the company. After operating expenses, maintenance and taxes, income available for interest charges totaled $313,988, a gain of $15,878.

ADDITIONAL DIVIDEND ON EUREKA VACUUM

NEW YORK, July 5. (AP)—Eureka Vacuum Cleaner Company declared a stock dividend of 5 per cent in addition to the regular quarterly cash dividend of $1 a share, both payable August 1 to holders of record July 20.

BANK RESOURCES EXCEED BILLION

Total Assets of Chase National Aggregate $1,042,513,993

NEW YORK, July 5. (AP)—Resources of the Chase National Bank, as shown in the bank's statement of condition at the close of business June 30, last, aggregated $1,042,513,993, making it the second $1,000,000,000 financial institution in the United States. The other $1,000,000,000 institution is the National City Bank, New York.

Grain Company Asks Changes in Its Articles

To permit the reduction of the company's authorized capital stock in accordance with a recent proposal made to stockholders, the Globe Grain and Milling Company yesterday filed an application with the Secretary of State for authority to amend its articles of incorporation.

The company proposes to reduce the outstanding common stock from 80,000 shares to 60,000 shares and to transfer the $2,000,000 from the capital account of surplus to pave the way for resumption of common stock dividends. Holders of common stock will receive three shares of the new stock for four shares now held. In addition, 20,000 shares of common stock and 18,000 shares of second preferred stock, authorized but never issued, will be canceled, together with 10,000 shares of first preferred stock already redeemed and retired.

The increase in surplus will partly restore the earned surplus account, which has been greatly reduced by losses sustained in previous years through the operations of the Globe Cotton Oil Company, and will make possible a further charge-off without impairing the capital account should the directors desire to completely liquidate the Globe Cotton Oil Company properties by sale thereof.

HAY MARKET REVIEW

Dullness in Markets, but Outlook for Crop Believed Good

Hay markets continued dull with receipts generally light and demand slack during the week ending the 2nd inst., states the weekly hay market review of the United States Department of Agriculture. The crop outlook for the current season continues good. Prices held up fairly well, although declines were reported at some markets. Buyers in general were meeting only current needs.

Import statistics to date show that notwithstanding the short crop of the United States only 197,000 tons of hay have been imported during the eleven months, July 1 to June 1, compared with 389,000 tons during the same period last year.

Alfalfa markets were about steady, although rather quiet. The Los Angeles market was practically unchanged. Receipts at this point were heavy with a good portion of arrivals coming in by motor trucks. Demand for alfalfa was good and offerings were readily absorbed with very little going into storage. Grain hay was in less active demand. Arrivals of second-cutting alfalfa at Sacramento were heavy, but prices remained firm.

No. 1 Timothy: Boston, $24.50; New York, $24.50; Pittsburgh, $17.50; Cincinnati, $15.50; Chicago, $17.50; St. Louis, $19.50; Kansas City, $18; Memphis, $20.50. No. 2 Timothy: Chicago, $15.50; Kansas City, $13.50; New York, $22.50. No. 1 alfalfa: Kansas City, $14.50; Omaha, $15; Memphis, $22; Los Angeles, $18 (new.) No. 1 prairie: Kansas City, $12; Omaha, $14; Chicago, $15; St. Louis, $18; Minneapolis, $15. No. 1 clover: Chicago, $15.50; Cincinnati, $16; Pittsburgh, $18.

BANKS WATCHED

Calling of Demand Loans Will Be Signal, Says Moody

Moody's weekly review of financial conditions, in its current issue, says in part:

"Obviously, stock prices are too high, as shown by the fact that stock yields have fallen below bond yields, but this in itself cannot be expected to break the market. A break in a high and rising stock market usually begins when the banks commence to call in their demand loans.

"Extra dividends, however, are still being announced from day to day, and this is a supporting influence. Net earnings are gradually diminishing, and extra payments may be expected to do so later on.

"Bond prices, in sagging since May 11, have made a logical response to the indicated buying power of the investing public, when taken in connection with the increased output of new offerings.

"Present indications point toward a gradual hardening of money rates during the late summer and early fall."

CURTIS STOCK WILL BE OFFERED PUBLIC

NEW YORK, July 5. (AP)—Public offering will be made tomorrow of 14,000 shares of $7 cumulative dividend preferred stock of the Curtis Publishing Company, at $114 a share by J. A. Sisto and Company and Old Colony Corporation. The shares were purchased privately and do not represent the introduction of new money into the company.

MISSOURI PACIFIC SERVICE RESUMED

NEW YORK, July 5. (AP)—After sixty days' interruption owing to the flood, passengers and freight service on the Missouri Pacific between Houston and New Orleans has been resumed. Freight traffic for June dropped to 83,709 carloads from 99,050 in June, 1926, and receipts from connections to 36,170 carloads from 39,232.

NET LOSS REPORTED

NEW YORK, July 5. (AP)—Net loss of Austin Nichols & Co. and subsidiaries for the fifteen months ended April 30, last, was $1,544,691 after depreciation, interest and losses on branches that were liquidated during the period.

Do You Know?

How closely do you follow business and finance? Test your fund of information by jotting down the answers to these questions, and then compare them with the answers which will appear in this space tomorrow.

(1.) Name the motion-picture companies figuring in the recent $250,000,000 consolidation that rivals the Paramount Famous group in size.

(2.) What is a guilder?

(3.) Can you list the thirteen principal American oil pools since 1922?

(4.) When was the peak of Spindletop reached and how much was it?

(5.) Who is the man who resigned recently as the president of a mail-order house to take the presidency of another corporation?

(6.) What Los Angeles manufacturing company has been mentioned in the last few weeks with United States Gypsum in merger negotiations?

Following are the answers to the previous day's questions:

1. International Mercantile Marine is the company that recently sold the White Star Line. The line was sold to the Royal Mail Steam Packet Company.
2. Sir George Paish, a former editor of the London Economist, is the English economist who wrote "The Road to Prosperity." The purpose of the book is to urge world-wide adoption of free trade.
3. Harold S. Vanderbilt is the largest individual owner of New York Central with 143,000 shares as of the end of 1926.
4. On the basis of early season estimates the cantaloupe crop from the Imperial Valley will serve every person in the United States with four halves, or two whole melons.
5. "Street name" is a term applying to stock certificates which pass from a named owner to another who is not named in the assignment on the back of the certificate. Delivery carries ownership without transfer on the company's books.
6. Measured by the New York Times average of fifty stocks, the low in the Coolidge bull market to date was struck at 101.18 in March, 1926.

NEW BONDS PREPARED ON TUNNEL

Fourth Issue Offered as Moffat Railroad Bore Nears Completion

Boring of the Moffat Railroad tunnel having practically been completed and with prospects bright for the early operation of trains through the six-mile tunnel under the Rocky Mountains, R. M. Grant & Co., Inc., is preparing to bring out a new issue of $2,750,000 Moffat Tunnel District bonds. The issue will be the fourth offered for construction of the project, the first issue of 5½s having been sold in 1923, and the second and third of 5 1-4s in 1925 and 1926.

The Denver and Salt Lake Railroad has contracted with the Moffat Tunnel Commission for use of part of the service of the tunnel for a period of fifty years with the right to renew the lease for an additional forty-nine years thereafter. The use of the tunnel is not exclusive and other railroads may obtain part use of the tunnel by applying to the Moffat Tunnel Commission.

Lacking definite and official information, speculation continues to be brisk regarding the outcome of efforts now being made by some of the great transcontinental railroad systems to obtain use of this new strategic facility, which will shorten the distance between Chicago and the Pacific Coast by seventy miles, and the distance between Denver and Salt Lake City by 173 miles.

Chief among the lines interested in the tunnel are the Burlington and the Denver and Rio Grande Western, while reports have mentioned practically every system of importance whose mileage reached that section as being vitally concerned in obtaining trackage rights through the bore.

STANLEY COMPANY TO VOTE CAPITAL INCREASE

An increase in the authorized capital stock of the Stanley Company of America from 1,000,000 shares to 2,500,000 will be voted upon by stockholders at their annual meeting on the 15th inst., it was announced by the company recently. Of the present authorized stock approximately 901,000 shares are now outstanding. The proposed increase will enable the company to provide for further expansion of its activities, but the management does not contemplate issuing any of the new stock at this time.

RAIL ORDERS REPORTED

NEW YORK, July 5. (AP)—Railroad-equipment orders for the first half of 1927 were 439 locomotives, 41,965 freight cars and 1000 passenger cars, against 838 locomotives in the same period last year; 41,431 freight and 901 passenger cars.

GRAVE MENACE IN SURPLUS OIL

Jersey Publication Asserts Gasoline Cost Spells Refinery Losses

NEW YORK, July 5. (AP)—The overproduction of crude oil and its consequences, constitute a problem of national import, which far outweighs the temporary advantages either to a part of the industry, or to sections of the public, says The Lamp, monthly publication of the Standard Oil Company of New Jersey.

At today's level of crude prices, the cost of the gasoline obtained from the primary distillation of the crude is so low as to make unprofitable the operation of all cracking equipment in American refineries, except that of the most modern and efficient plants.

BOND GLUT RELIEF IN SIGHT

National City Bank Lays Market Backwardness to Excessive Capital Issues

BY PAUL WILLARD GARRETT

[Copyright, 1927, by New York Evening Post, Inc.]

NEW YORK, July 5. (Exclusive)—Relief for the temporary glut in the bond market induced by the emission of new capital issues in unprecedented volume is now in sight in the opinion of the officials of the National City Bank in that institution's July bulletin published today. The present backwardness of the bond market is looked upon as a natural result of the flotation in the first six months of 1927 of roughly $1,000,000,000 more in new capital issues than during corresponding 1926 months.

It is unusual for a banking house to state the situation so frankly as does the National City Bank as follows: "In view of these heavy emissions at gradually decreasing yield it is not surprising that the market has reached a state of temporary indigestion and that bond prices have been unfavorably affected. With the turn of the first half-year there are obviously many syndicates in issues for which the public has little appetite at the prices offered. This fact is quite generally known to the investing public who are evidencing a desire to withhold further commitments until such syndicates are dissolved and the issues are allowed to find their natural price level."

SEE SITUATION CLEARED

That the coming month will "see the situation further materially cleared" as more syndicates are dissolved and the normal July demands assert themselves is the view of the bank. The suggestion is even thrown out that "the flow of new securities has about reached its peak." If that is true the bank doubtless is right when it says that "with a decreasing supply of new securities, the establishment of a natural price level in those already issued and a substantially constant investment demand, a reduction in the volume of bonds in dealers' hands after the midyear would seem to be assured."

Few of the large banking institutions endeavor more earnestly to portray a thorough and impartial judgment on the business trend than the one responsible for the bulletin now under discussion. It is especially significant, therefore, when the bank, after calling attention to the retarding influences in industry, reaches the conclusion that these conditions "are not in themselves important enough to interfere with the usual expansion of trade in the fall months, which we look forward to with confidence."

NO VIOLENT CHANGES

More and more it becomes clear that no violent change in the business flow is in sight for the remainder of the current year. Even in its discussion of the automobile industry the bank, after emphasizing the increased competition promised for the months just ahead, reckons that the total volume of production "may yet set a record for 1927."

Consequent benefits from this increased activity are seen for the steel, tire, copper, glass and other dependent industries. The greatest handicap that business has had to face in the opinion of the bank officials has been the weather. Naturally excessive rains and unseasonable temperatures have retarded retail trade but the most serious loss inflicted by the elements has been the setback in the agriculture season.

BANKS LOSE; OIL STOCKS STRENGTHEN

Standard and Union Add Fraction of Point While Richfield Closes Off

Prices on the Los Angeles Stock Exchange were irregular yesterday when trading was resumed after a three-day recess. Oil shares were generally stronger in reflection of anticipated better earnings resulting from the increase in the price of gasoline, and bank shares were somewhat soft after a strong opening.

Standard Oil of California added 1-4 point to a high and closed at 53 1-4, while Union Oil moved up 5-8 of a point on a fair volume to a close at 42. Union Associates closed at 40, fractionally up. California Petroleum, on a light turnover, added 3-8 of a point to 23 1-8. Richfield ran contrary to the general trend and lost 1-4 to 19 3-8.

Bancitaly Corporation opened strong at 124½, touched a high at 124 5-8, then reacted to a low at 123, and closed at 123 1-4. Bank of Italy followed the lead of the holding company, reacting to 175 after opening 3 points higher at 178. First National was sold at 494½, and Pacific National Company at 112½. Broadway Department Store preferred brought 101.

Los Angeles Gas and Electric preferred closed at a new record high at 102. Southern California Edison common was also strong, advancing to 34½ and closing firm at 34 3-8.

Mines were quiet. Boundary Cone added a point to 5 on light volume to furnish practically the only activity in this group.

FREIGHT CARS ORDERED

NEW YORK, July 5. (AP)—Chicago and Northwestern has ordered 500 box cars from General American Tank Car and the same amount from the Standard Steel Car Company.

ADVANCE ST[...] RULES STO[...]

Investment Dem[...] Profit-Tak[...]

Trading Moderate[...] After Holi[...]

Electric Equipme[...] Group Stren[...]

NEW YORK, July [...] tion of trading after [...] day in the stock [...] ulators for the advan[...] trol of the price [...] mittent profit-taking [...] ing was more than [...] steady investment [...] grade issues and [...] erations in a numbe[...] based on the prospect [...] rates and the hope [...] dend action in sever[...] ing was only mod[...] volume, the day's sale[...] low 1,500,000 shares.

Banks called abou[...] loans during the day [...] repair the fifth [...] shown in clearing[...] call funds were in [...] at the renewal rate [...] with loans reported [...] market" as low as [...] many quarters a 4 p[...] money rate is looked [...] end of the week. [...] commercial-paper [...] changed.

ISSUES CL[...]

Electric equipment [...] of the best demons[...] strength, with buying [...] rumors of railroad [...] trification projects. [...] tric, Westinghouse [...] and Manhattan [...] reached new high [...] Chalmers and Gene[...] nal recorded substan[...] win, after acting rathe[...] the early trading, [...] points to 234 1-4, [...] of the record high. [...] and Foundry touched [...] 97.

Air Reduction, Ame[...] rado Fuel, Collins & [...] Ice Cream, Rossia [...] Union Carbide were [...] or so other issues to [...] ground. General Mot[...] nearly 4 points to [...] stantial gains were [...] number of other [...] cluding American [...] Tobacco B, Bayuk Ciga[...] Du Pont, Eastman Kod[...] vator and Western Un[...]

United States Rubber [...] ferred, which was [...] flection of speculati[...] safety of the divid[...] points on unofficial [...] dividend would be [...]

(Continued on Page [...])

Pacific Investing Corporation

An Investment Trust

6% Cumulative First Preferred Stock

Par Value $100 per Share

With each 2 shares of Preferred Stock there will be issued 1 share of Common Stock

Salient Investment Features:

1. The Corporation will function as an Investment Trust, modeled after British Trusts, which have proven thoroughly sound and highly profitable over a long period of years.
2. Its resources will be invested principally in seasoned, marketable securities, with stability of principal and security of income insured through wide geographical and industrial diversification and continuous supervision. Not more than 5% of the Corporation's assets may be placed in any one security, firm or corporation.
3. Management will be in the hands of an unusually strong group of local business men, including: Henry S. McKee, President Barker Bros., Incorporated; Edward S. Lyman, Attorney, Director Farmers & Merchants National Bank; E. J. Nolan, President Merchants National Trust & Savings Bank; John Treanor, Vice-President Riverside Portland Cement Co.; R. H. Ballard, Executive Vice-President and General Manager Southern California Edison Company.
4. These officers will be assisted by the Investment Research Corporation of Detroit, whose expert knowledge and unusual facilities for research and analysis is constantly available in the selection and supervision of securities.
5. Second Preferred and Common Stocks, now outstanding, have been subscribed and paid for in cash, netting the Corporation $1,447,500, which stands junior to this issue.
6. These Shares offer the conservative investor a dependable 6% income, plus an opportunity to participate in the further earnings of the Corporation, through the Common Stock.

Price $100 and Accrued Dividend

Detailed Circulars on Request

PASADENA 308 Pacific-Southwest Bank Bldg.
LONG BEACH 403 Pacific-Southwest Bank Bldg.
SANTA ANA 417 First National Bank Bldg.
SAN DIEGO 1014-18 John D. Spreckels Bldg.
SANTA BARBARA 324 San Marcos Bldg.

BLYTH, WITTER & CO.
Fifth Floor, Pacific-Southwest Bank Bldg.
Los Angeles
Phone MUtual 7171

SAN FRANCISCO CHICAGO — NEW YORK LONDON — BOSTON ATLANTA — SEATTLE PORTLAND

FAVORABLE NATIONAL ALLIANCES

West Coast Theatres, Inc. —One of the largest and most successful operators of motion picture houses in the United States—has just entered into favorable alliances with other large motion picture theatre chains such as Stanley Theatres, Publix Theatres and others. Earnings are already high and should greatly increase under these new conditions. We recommend West Coast Theatres, Inc., General Mortgage 6½% Serial Gold Bonds, due 1929-1930.

Price 100 & Interest, to yield 6½%

Circular on request

[...]H. Lewis & Co.
[...] National Bank Building
[Lo]s Angeles Phone MUtual 7151
[Sa]n Francisco [Lo]ng Beach San Diego Pasadena

[T]AX EXEMPT [S]ECURITIES
YIELDING [A]TTRACTIVE RATES
District [B]ond Company
SUITE 901 [T]ITLE INSURANCE BLDG.
TELEPHONE METROPOLITAN 0024

[A]LL LOCAL [S]TOCKS [B]OUGHT, SOLD, QUOTED [L]OANS ON ACCEPTABLE SECURITIES
[Le]onards & Company
[...] S. Spring. Los Angeles

[H]ouse Hunting Made [Eas]y Through Times Ads

Choose Your [...]
From a B[...]

The following offeri[...] of a diversified list [...] issues in which we ar[...] orders for July investm[...]

PUBLIC [...]
Calif. Water Service Corpn. [...]
L. A. Gas and Elect. Corpn. [...]
So. Counties Gas Company [...]
So. Calif. Utilities, Inc. 6½[...]
INDUSTRIAL
Empire Oil & Ref. Co. 5½[...]
Columbia River Paper Mills [...]
Fox West Coast Properties [...]
Arnold Terminal Properties [...]
Downtown Properties, Inc. [...]
Fifth Street Building 6's [...]
Ventura Farms, Inc. 7's [...]
MUNICIPAL A[...]
Hudspeth County, Texas 6[...]
Rio Grande do Sul 7's [...]
Bank of Colombia 7's [...]
PREFERRED
L. A. Gas and Elect. Corpn. [...]
San Diego Cons. G. & E. 7[...]
Indianapolis Pr. & Lt. 6½[...]
Ross Bros. Inc. 6.50 Pref. [...]
International Paper Co. 7% [...]
Descriptive Circul[...]

BOND & GOOD[...]
TITLE INSURANCE BLDG. LOS AN[...]
LONG BEACH SECURITY BLDG.
SAN DIEGO SOUTHERN TITLE BLDG.

Conse[...]

TURLOCK IRRIGA[...]
5½% Bonds, du[...]
ALLERTON NEW [...]
1st Mtg. 5½%, [...]
FEDERAL WATE[...]
Conv. Deb. 5½[...]
MORTGAGE INSU[...]
1st Mtg. Gtd. 6[...]
UTILITIES POWE[...]
Gold Deb. 5½%[...]
CALIFORNIA WA[...]
6% Cumulative [...]
ALEXANDRIA HO[...]
1st Lhd. Mtg. 6[...]
DIVERSIFIED T[...]

MILL[...]
M[...]
510 Hel[...]

ADVANCE STILL RULES STOCK

Investment Demand Offsets Profit-Taking

Trading Moderately Heavy After Holiday

Electric Equipment Shows Group Strength

FAVORABLE NATIONAL ALLIANCES

West Coast Theatres, Inc.—one of the largest and most successful operators of motion picture houses in the United States—has entered into favorable alliances with other large motion picture theatre chains such as Stanley Theatres, Publix Theatres and others. Earnings are already high and should greatly increase under these new conditions. We recommend West Coast Theatres, Inc., General Mortgage 6½% Serial Gold Bonds, due 1929-1930.

Price 100 & Interest, to yield 6½%

Circular on request

W. H. Lewis & Co.

Citizens National Bank Building, Los Angeles Phone MUtual 7151

San Diego, Pasadena

TAX EXEMPT SECURITIES

YIELDING ATTRACTIVE RATES

District Bond Company

SUITE 901 TITLE INSURANCE BLDG.

TELEPHONE METROPOLITAN 0024

ALL LOCAL STOCKS LOANS 601, SOLD, QUOTED ON ACCEPTABLE SECURITIES

Edwards & Company

S. Spring, Los Angeles

Home Hunting Made Easy Through Times Ads

WALL STREET PARAGRAPHS

Bears in Nervous State Over Fast Rise in Motor Stocks

[Copyright, 1927, by New York Evening Post, Inc.]

NEW YORK, July 5.—A burst of strength in General Motors soon after the opening sent shorts in that pivotal stock scurrying to cover and kept the bear position in a high state of nervousness throughout the day. Nothing was heard of the several factors mentioned prominently in connection with the decline early last week. On the contrary, there was a disposition to give greater credence to reports of another melon cutting as the stock mounted once more above the 200 level. Other motor shares were helped by the general belief that second-quarter statements due in the next fortnight will make distinctly satisfactory showings, particularly General Motors, Hudson, Studebaker and Chrysler.

Picking up the Rails

Brisk demand for the rails was among the noteworthy developments of the day and it was significant to many that buying ran largely toward the seasoned dividend payers. There were, of course, some features among the speculative issues, like Chicago and Eastern Illinois, and the Loree southwestern group, but most impressive demand was reflected in the leaders, such as Southern Pacific, which lifted its price to the best levels since 1911; Atchison, Atlantic Coast Line, Northwestern and Rock Island.

Colorado Fuel Extends High

Running up to new record levels, Colorado Fuel was the outstanding feature of the steel shares. Strength here was attributed to the resumption of operations in the issue by a strong pool which has kept it much in the limelight since the turn of the year. All manner of rumor has accompanied the rise and while the remarkable improvement in earning capacity in the last few years speaks well for early action on a common dividend, the fact that the company is plowing a substantial portion of its net into new properties and improvements makes for some doubt on just when dividends will be inaugurated.

General Electric Rise Continues

Among the highly regarded industrials which was looked upon as reflecting the influence of the midyear reinvestment demand was General Electric. At the top levels of the day that stock was selling at the equivalent of approximately $450 a share for the old stock of $100 par value split up 4 for 1 last year. The company's enviable financial position, as revealed in the last available balance sheet, and its recognized long pull possibilities rather than recent talk of special stock redemption were ascribed as the basis for the buying.

Paramount Decision Soon

Paramount Famous Lasky was under sporadic pressure during the day, but appeared to meet good support slightly above the low levels reached on the recent break. Forces working for the decline operated on the belief that the decision of the Federal Trade Commission in its investigation of the company might come down during the day. No decision was forthcoming today, but various details were considered and Washington dispatches indicated that it may be rendered within the next few days.

THE INVESTOR

High Second Mortgage Premiums Add to Expense of Building

BY WILLIAM RUSSELL WHITE

[Copyright, 1927, by New York Evening Post, Inc.]

NEW YORK, July 5. (Exclusive)—Probably the most expensive operation involved in financing construction of a home is the cost of second-mortgage funds.

Lenders of money on mortgages of this type, because they take the greater risk, demand a high premium in addition to the customary 6 per cent on the loans. It is not uncommon for the charges to run as high as 12 to 15 per cent a year. In fact, rates are generally determined by the extent of the borrower's needs.

If the builder is in a position to provide the necessary cash above what he obtains on his first mortgage, or if he is able to finance the operation through a personal loan at his bank, he will be in a much more comfortable position. When other means fail, however, the home builder generally goes to a broker or dealer in second mortgages and pays the lender's price.

METHODS OF BIG COMPANY

The prospective borrower may get an idea of what his problem will be by studying some of the practices of the United States Bond and Mortgage Corporation, which has taken the lead in standardizing and stabilizing the second-mortgage industry. This concern was formed a little more than three years ago with a capital of $65,000. Its assets have increased to more than $3,500,000 under the direction of Henry J. Simonson, president.

The corporation limits its purchases of mortgages to monthly or quarterly amortized loans on improved, income-producing properties and one and two-family dwellings. No mortgages are considered on vacant land, hotels, apartment-houses, theaters, garages or buildings of special classification. Loans will not be made on real-estate promotions. Mortgages maturing in excess of five years are not considered. The average maturity is three years.

Mortgages on unoccupied homes are not considered. Homes occupied by the owner are preferred. Mortgages on rows of houses are rejected. Moreover, it is the corporation's policy to reject a loan where the first mortgage and the second amount to more than 70 per cent of the company's appraisal.

IMPORTANT REQUISITE

All lenders on second mortgages require the borrower to reduce the principal by payments at regular intervals, usually monthly or quarterly, so that the risk is gradually being minimized. This requirement is advantageous in a way to the borrower, too, for it compels him to remove the burden more rapidly than he might otherwise be inclined to do.

Although the amortization schedule generally followed by the United States Bond and Mortgage Corporation does not always provide for extinction of the mortgage by maturity, the borrower frequently is in a position at that time to increase his first mortgage and pay off the second. Or the home-owner may then borrow money from his bank at the normal rate to make the payment and avoid paying a premium for renewing the second mortgage.

Greater uniformity of practice and regulation, possibly through a national mortgage law, is suggested by Mr. Simonson as a means of lifting the industry to a higher plane and stimulating home building.

SAFETY ZONES FOR DOLLARS

Practical Ways of Investing in Home Ownership, Savings Accounts, Life Insurance, and Dependable Investment Securities

LXXVII.—WATERED STOCK AND PAR VALUE

It isn't the water in the watered stock that hurts; it's the possible concealment or misrepresentation that's harmful. If you know the water is there it can't hurt. In fact, it may possibly represent very real values.

Assume that we have two companies, each with a capitalization of $1,000,000. Each company earns 5 per cent on that valuation, namely $50,000 annually. The earnings represent normal results in an average year for both. Everything in connection with the two companies, from an analytical standpoint is equal. We are even assuming that the ability of the managements is equal.

There is no reason, on a basis of earnings, why either of these two companies should not have a capitalization of 10,000 shares of $100 par stock. The first company, we will say, paid $1,000,000 for its property, which earns 5 per cent. The second company paid only $500,000 for its property. In that case the second company's capitalization of $1,000,000 is 50 per cent water. The outstanding fact is that, although the stock of the second company is watered technically, it earns just as much as does the stock of the first company, which is not watered at all.

Doing away with "par value" and substituting no par shares would tend to eliminate much of the evil of watered stock. A man is likely to assume that if a share of stock is marked $100 par value that $100 a share was paid into the company upon the issuing of that stock. That may or may not be true. If the stock is no par, however, the investor will not automatically assume that the value of the share is represented by $100 or any other specific figure. If interested he will find out just what the stock was issued for and what are the property values and earning power behind it.

Take another example, a third company, capitalized at $1,000,000 and with 10,000 shares of $100 par stock outstanding. This company's fire hazard is so high that insurance is prohibitive. A fire wipes out half the company's property. We still have 10,000 shares of $100 par stock, but only $500,000 left in property. The stock is half water, but nothing can be done about it, and no investor who makes a reasonable investigation will assume that there is still $100 of property behind each share.

Ordinarily, if an investor is fooled by watered stock, it is because he did not use reasonable common sense in investigating before buying.

(Next Article—"The Hedge Clause.")

YEAR'S DIVIDENDS EARNED IN HALF YEAR

Dividends on the Class A stock of the National Cash Register Company for the entire year, from present indications, will be fully covered by profits for the first six months of 1927, J. H. Barringer, general manager, told directors of the company at their meeting in Dayton, O., recently. Sales of the National Cash Register Company for the second half of the year, he predicted, will exceed those for the first six months.

STINNES COMPANIES IN GOOD POSITION

ADDITIONAL $328,000 7 PER CENT NOTES WILL NOT BE RETIRED SAYS ANNOUNCEMENT

Current position of the Stinnes companies of Germany was shown to be satisfactory in a statement issued yesterday by Halsey, Stuart & Co., and A. G. Becker & Co., in which it was announced that an additional $328,000 Hugo Stinnes Corporation 7 per cent notes will not be retired.

It is pointed out that $2,000,000 in Stinnes securities will have been retired in the last eight months, setting what is believed to be a record for percentage of issues retired by anticipation of sinking fund in so short a period. Upon completion of the present operation 8 per cent of the $25,000,000 in securities offered last November will have been retired.

Current assets of the Hugo Stinnes Corporation as of April 30, last, totaled 27,856,350.30 reichmarks, as compared with current liabilities of 14,770,644.54 reichmarks, leaving a favorable margin of 13,087,705 reichmarks.

Business is reported to have been good in the first four months of this year, and the company anticipates that earnings for the remainder of the year will continue favorable.

RETIREMENT ALLOWED BY FEDERAL MINING

NEW YORK, July 5. (AP)—Stockholders of Federal Mining and Smelting Company authorized the retirement and cancellation of 40,000 shares of preferred and 9600 shares of common stock, leaving outstanding and issued 80,000 shares of 7 per cent cumulative preferred and 50,400 shares of common. Purchase of additional preferred stock at $100 par or less, and its retirement when bought, also was authorized. The by-laws were changed to authorize payment of common dividends without closing the books.

YOUTHFUL ETHNOLOGIST

Donald Cadzow, official ethnologist on the George Palmer Putnam expedition to Baffinland and other Arctic places, has the distinction of being one of the most youthful authorities on peoples of the far North. Although he has no more than passed his thirtieth birthday and is not a college man, he is a regular contributor to the leading scientific journals. Cadzow, who comes from Auburn, N. Y., gained his knowledge of the Eskimo and northern Indians while engaged in trapping with his uncle in the far reaches of the Yukon. Until named for his present position Cadzow was connected with the Museum of the American Indian in New York.—[Philadelphia Public Ledger.

VICK RATE BOOSTED

NEW YORK, July 5. (AP)—The annual dividend rate on the stock of Vick Chemical Company has been increased to $4 a share from $3.50 with a quarterly disbursement of $1, payable August 1 to holders of record the 13th inst.

SOVIET BANK BOOSTS CAPITAL

NEW YORK, July 5. (AP)—The State Bank of the Soviet Union has increased its capital from 10,000,000 to 25,000,000 chervontz, equivalent to more than $125,000,000, the soviet union information bureau reports.

The Clearinghouse

News of Spring Street

Roydon Vosburg of the investment banking house of Miller, Vosburg & Co., has been elected to membership on the Los Angeles Stock exchange, it was announced yesterday. Mr. Vosburg acquired the seat recently sold by Howard N. Martin, who disposed of part of his assets to the Miller-Vosburg house recently.

Cook Joins Doran

Edward Cook, formerly of the stock department of Howard N. Martin & Co., has associated himself in a similar capacity with J. J. Doran & Co., members of the Los Angeles Stock Exchange.

Production of Crude Oil for Week Increases

NEW YORK, July 5. (AP)—The daily average gross crude oil production in the United States increased 24,800 barrels for the week ended July 2, totaling 2,535,550 barrels, says the weekly summary of the American Petroleum Institute today. The daily average production east of California was 1,908,150 barrels, an increase of 32,500 barrels.

Daily average production July 2, 1927:

	Bbls.	Difference	Bbls.
Oklahoma	692,600	increase	27,750
Kansas	110,550	decrease	1,350
Panhandle Texas	121,050	decrease	4,450
North Texas	87,200	decrease	1,100
West Central Texas	73,150	decrease	650
West Texas	134,600	increase	16,350
East Central Texas	24,600	decrease	850
Southwest Texas	31,750	decrease	850
North Louisiana	50,200	increase	300
Arkansas	111,050	decrease	150
Coastal Texas	135,050	decrease	3,350
Coastal Louisiana	15,850	increase	50
Eastern Louisiana	111,300	increase	300
Wyoming	62,300	increase	1,650
Montana	13,400	....	....
Colorado	7,200	decrease	50
New Mexico	3,000	decrease	50
California	627,400	decrease	7,700
TOTALS	2,535,550	increase	24,800

Daily average imports of petroleum at principal ports for the month of June totaled 178,000 barrels compared with 190,000 barrels for the previous month, and for the week ended the 2nd inst., 144,428 barrels compared with 240,143 barrels for the previous week.

Daily average receipts of California oil at Atlantic and Gulf Coast ports for the month of June totaled 120,367 barrels, compared with 51,935 barrels for the previous month; and for the week ended the 2nd inst., 106,714 barrels, compared with 137,000 barrels for the previous week.

COTTON MARKET

NEW YORK, July 5.—Trading in cotton today was on a much smaller scale with fluctuations confined to a comparatively narrow range, owing to conflicting opinions. These mixed ideas were due to apprehension over the boll weevil report, due to be published at 11 o'clock tomorrow, the government's report on the acreage of the crop Saturday and the generally more favorable weather for the growth in most sections of the belt.

The market opened about unchanged to 9 points down on the lower Liverpool cables and better weather reports over the triple holiday influencing some selling by Liverpool, New Orleans and the South, and gradually worked off to the basis of 16.80c for July, October 17.02c, December 17.21c, January 17.27c and March 17.46c, before the end of the first hour. Further reports of boll weevil, particularly from Georgia, with some good trade buying checked the decline with prices rallying about 2 to 5 points. The market maintained a firm tone around this level until the end.

Official forecasts were, on the whole, favorable, with generally good weather for the western half of the belt, except for some thunder showers in Southeast Louisiana and on the coast of East Texas.

Liverpool spot was unchanged with middling quoted at 9.13d. Spot sales were 12,000 bales, including 5000 American. Prices closed with a net decline of about 2 to 4 points. The trade there is awaiting our boll weevil report.

NEW YORK

	High.	Low.	Close.
January	17.35	17.27	17.30
March	17.51	17.45	17.49@17.50
May	17.63	17.56	17.61
July	16.90	16.79	16.81@16.82
October	17.10	17.02	17.04
December	17.29	17.21	17.23@17.24

NEW ORLEANS

	High.	Low.	Close.
January	17.23	17.15	17.16
March	17.37	17.31	17.33@17.35
May	17.41	17.40	17.48
July	16.65	16.64	16.60@16.62
October	16.97	16.90	16.92@16.93
December	17.19	17.11	17.14

COTTONSEED OIL

NEW YORK, July 5. (Exclusive)—Cottonseed oil:

	Close.	Prev. Close.
July	9.44	9.35
August	9.60@ 9.66	9.67
September	9.77@ 9.79	9.88
October	9.96@10.00	10.01@10.03
November	9.77@10.00	10.00
December	10.00@10.10	10.06@10.11
January	10.05@10.16	10.13@10.20
February	10.10@10.20	10.15@10.25
Spot	9.40	9.35

Choose Your Investments From a Broad List

The following offerings are representative of a diversified list of local and national issues in which we are prepared to execute orders for July investment.

PUBLIC UTILITY	Maturity	Approx. Yield
Calif. Water Service Corpn. 5's	1928	5.00
L. A. Gas and Elect. Corpn. 5's	1961	5.05
So. Counties Gas Company 5½'s	1936	5.30
So. Calif. Utilities, Inc. 6½'s	1946	6.40
INDUSTRIAL AND REALTY		
Empire Oil & Ref. Co. 5½'s	1942	5.90
Columbia River Paper Mills 6's	1932	6.00
Fox West Coast Properties 6's	1942	6.00
Arnold Terminal Properties 6½'s	1945	6.30
Downtown Properties, Inc. 6½'s	1942	6.50
Fifth Street Building 6's	1936-45	6.50
Ventura Farms, Inc. 7's	1936	6.70
MUNICIPAL AND FOREIGN		
Hudspeth County, Texas 6's	1931-53	6.25
Rio Grande do Sul 7's	1967	7.20
Bank of Colombia 7's	1947	7.30
PREFERRED STOCKS		
L. A. Gas and Elect. Corpn. 6% Pref.		5.88
San Diego Cons. G. & E. 7% Pref.		5.42
Indianapolis Pr. & Lt. 6½% Pref.		6.50
Ross Bros. Inc. 6.50 Pref.		6.63
International Paper Co. 7% Pref.		7.10

Descriptive Circular Upon Request

BOND & GOODWIN & TUCKER INCORPORATED

TITLE INSURANCE BLDG. LOS ANGELES TRINITY 6041

LONG BEACH SECURITY BLDG. — SAN DIEGO SAN DIEGO TITLE BLDG. — PASADENA PAC.-S.W. BLDG. — RIVERSIDE CITIZENS NAT'L BANK BLDG.

Conservative Investments

for July Funds

	Approx. Yield
TURLOCK IRRIGATION DISTRICT 5½% Bonds, due 1943	5.00
ALLERTON NEW YORK CORP. 1st Mtg. 5½%, due Jan. 1, 1947	5.65
FEDERAL WATER SERVICE CORP. Conv. Deb. 5½%, due July 1, 1957	5.75
MORTGAGE INSURANCE CORP. 1st Mtg. Gtd. 6%, due 1929-38	6.00
UTILITIES POWER & LIGHT CORP. Gold Deb. 5½%, due June 1, 1947	6.00
CALIFORNIA WATER SERVICE CORP. 6% Cumulative Preferred	6.32
ALEXANDRIA HOTEL REALTY CORP. 1st Lhd. Mtg. 6½%, due May 1, 1947	6.50
DIVERSIFIED TRUSTEE SHARES	7.00

Detailed Descriptive Information Gladly Furnished on Request

MILLER, VOSBURG & CO.

Municipal and Corporation Bonds

510 Hellman Bank Bldg.—VAndike 2201

Los Angeles, Calif.

STEVENS PAGE & STERLING

UNDERWRITERS DISTRIBUTORS

INVESTMENT BONDS

FOUNDED 1915

WE WILL SELL

15 Bryan Steam .... $ 9.00
10 L. A. Inv. Pref. Units 50.00
240 Lincoln Mtge. Com. 1.00

Magnetic Springs Water 50 Shares @ $90.00

100 Miley Exploration 21.00
100 Pickwick Com. 10.00
10 Pan American Bank .... Bid

PROMPT SERVICE ON BUY AND SELL ORDERS.

WE WILL BUY

150 Pickwick Pfd.—$8.25

Danziger Oil — Gr. Rep. Life — Daley's Stores — Peerless Laun.

Bids and offerings subject to withdrawal

E. H. NEWLAND & CO.

Member Los Angeles Stock Exchange

Established 1908

1111 STOCK EXCHANGE BLDG. TRinity 8343

IT PAYS TO BE CAREFUL

It pays to be careful when selecting investments - It pays to investigate every security thoroughly - to secure the advice of competent investment counsel - The best place to secure this assistance is the investment house of proved integrity and long experience, whose successful record is evidence of its sound judgement and competent personnel - You will find its counsel will be given you gladly and without obligation. *Make use of it!*

California Company BONDS

626 So. Spring St. Los Angeles

Pasadena Redlands — San Diego Riverside

Solving Mid-Year Investment Problems

Since 1893, Frick, Martin & Co. with its direct predecessors, has served Southern California Investors

We shall be pleased to furnish detailed circular descriptive of this attractive offering.

IF you are one of the 15,000,000 American Investors who received July dividend disbursements, interest checks, or have bonds called for payment, we suggest that you come in and talk over the problem of mid-year investment with the officers and executives of this institution.

For the last 34 years, this organization, together with its direct predecessors, has been helping investors solve their investment problems. During these many years we have successfully met and satisfied the most exacting requirements of conservative investors in every walk of life.

Especially attractive among our current offerings are ALEXANDER HOTEL REALTY CORPORATION First Leasehold Mortgage 6½% Gold Bonds, due 1947, secured by a 44% lien on the famous Alexandria Hotel property—entirely leased for 26 years to highly desirable tenants.

Price 100 and Interest, to Yield 6½%

Frick, Martin & Co.

647 S. Spring Street — Telephone TRinity 4911

LOS ANGELES

Pacific-Southwest Bank Building, Pasadena

Make 6% and Better From Tax-Free Street Bonds

FOR conservative July investment, we offer the following carefully selected street bonds, secured by property fronting on

Hollywood Boulevard—Vermont Avenue
Western Avenue from Wilshire to Pico
Washington Boulevard, Culver City
Virgil Avenue—Benton Way
Willoughby Avenue and Poinsettia Place
Broadway and Manchester

These bonds yield 6% to 6½%, entirely exempt from all Federal Income Taxes and California Personal Property Taxes, and are available in any amount from $25 up.

Bonds represent a prior lien against specific property, ranking ahead of all mortgages, present or future. Security, in many cases, is over 100 times the amount of the bond.

Send for our July offering list of diversified California Street Bonds.

MUNICIPAL BOND COMPANY

1110 Hellman Bank Building — Phone: TRinity 3801

LOS ANGELES

817 John D. Spreckels Bldg., SAN DIEGO

Diversified Bonds For July Investment

WITH the influx of interest payments, dividends on securities and other special cash receipts at this time of year, many men and women find themselves with funds available for investment. We invite these investors to take advantage of the unusual facilities offered by this institution in placing these funds wisely and profitably. The following carefully selected bonds are indicative of the many attractive issues available on our July list of offerings.

MISSOURI PUBLIC SERVICE COMPANY
First Mtge. 5% Gold Bonds, Series "A," due 1947
Price 97 and Interest, to yield 5.25%

COLUMBIA STEEL CORPORATION
First Mtge. S. F. Gold Bonds, Series "A" 5½% due 1947
Price 99½ and Interest, to yield 5.55%

UTILITIES POWER & LIGHT CORP.
5½% Gold Debentures, due 1947
Price 94¼ and Interest, to yield 6.00%

Toole-Tietzen & Co.
210 West 7th St. Telephone TRinity 8111 Los Angeles
SANTA MONICA LONG BEACH SAN DIEGO

Street Improvement Bonds

Tax Exempt in California
Free from Federal Income Tax

Yielding 6½% to 7%

Angelus Securities Corporation
Bonds Mortgages
205-208 National City Bank Bldg.
Los Angeles TRinity 3281

"SHARES IN AMERICA"

MAKE ONE INVESTMENT
in these
24 GREAT COMPANIES

The Delaware and Hudson Co.
Illinois Central Railroad Co.
Louisville & Nashville R.R. Co.
The New York Central R.R. Co.
Southern Pacific Company
Union Pacific Railroad Co.
American Tel. & Tel. Co.
Consolidated Gas Co. of N. Y.
The Detroit Edison Co.
The North American Co.
Pacific Gas and Electric Co.
Standard Gas and Electric Co.
American Car and Foundry Co.
The American Tobacco Co.
Eastman Kodak Co.
E. I. du Pont de Nemours & Co., Inc.
Kennecott Copper Corporation
United States Steel Corporation
Westinghouse Electric & Manufacturing Co.
Standard Oil Co. (Ind.)
Standard Oil Co. (N. J.)
Standard Oil Co. of Calif.
Standard Oil Co. of N. Y.
Vacuum Oil Company

YOU can own an interest in these 24 great corporations—names which are household words in America—by investing any amount, large or small, in Diversified Trustee Shares.

With such an investment you will participate in the surplus earnings of these companies and in their growth and prosperity.

Common stocks are entitled to *all earnings* after bond interest and dividends on preferred stock. That is why, as economists have shown, common stocks held since the beginning of the present century have shown an average annual yield ranging well over 7% on the original investment.

The wide range of business activities represented by the 24 companies named above fortifies your investment against loss.

By purchasing Diversified Trustee Shares you acquire a sound, convenient, readily marketable and attractive investment.

Call, telephone or write today for our booklet, "Shares in America." Your request involves no obligation.

Jones, Hubbard & Company
SUCCEEDING HARRY L. JONES & CO.
MUNICIPAL · BONDS · CORPORATION
458 SOUTH SPRING STREET
LOS ANGELES, CALIFORNIA
TRINITY 9608
Correspondents for Throckmorton & Co., New York

7
FORTIFYING FACTORS BEHIND DIVERSIFIED TRUSTEE SHARES

1. *Diversification*—24 ways and in equal degree regardless of the amount invested.
2. *Attractive Yield*—Income high compared to the stability and security obtainable.
3. *Opportunity for Profit*—Through the growth and prosperity of America, of which the 24 companies constitute the industrial backbone.
4. *Marketability*—At all times through any bank or broker. The Shares are quoted daily in leading newspapers.
5. *Tax Economy*—Avoidance of multiple State inheritance taxation. The saving in taxes and administration costs may run as high as 30 per cent of the estate, and considerable time is saved in settling the estate. Dividends exempt from Normal Federal Income Tax.
6. *Convenience*—Eliminate transfer requirements of 24 companies, 24 notifications of change of address, 24 or more proxies a year. Dividends twice a year instead of in 96 dribbling dividend checks. Denominations to fit any purse.
7. *Safeguards*—Broad diversification, ready marketability, convertibility at any time into stocks of the 24 companies, security with legal status independent of the company or Trustee, protection from any possible hazard involved in management. Chatham Phenix National Bank and Trust Company, Trustee.

NEW YORK BOND PRICES

NEW YORK, July 5. (AP)—Prices in the bond market today displayed a firm tendency, with high-grade railway issues holding the center of attention. Although trading was in limited volume, it was believed in bond circles that much of the July reinvestment has yet to make itself felt, and a more active market may reasonably be expected a little later.

Following the recent general recession in prices to levels at which purchases may be made on a more profitable basis than has been possible for several weeks, and with the sharp contraction of new offerings, a more comfortable situation has been created, and an improvement in inquiry has naturally resulted.

Baltimore and Ohio issues were outstanding among the advancing railway securities, while Chesapeake Corporation 5s, "Katy" adjustment 5s and Erie refunding moved up fractionally, reviving demand for convertible mortgages lifted Erie D 4s and Delaware and Hudson 5s more than a point each.

Goodyear tire 5s, which broke sharply following the dissolution of the offending syndicate Saturday, sagged still lower today, touching a new low of 91 3-4. Good support developed at this figure, however, and the price closed with a net gain of 2 1-4. White Sewing Machine 6s were more than 2 points higher.

Foreign bonds were irregular, French issues inclined to lower levels, and Italian, Belgian and several of the South American liens holding fairly steady. Federal government bonds were relatively inactive.

The quotations represent sales of bonds (in thousands of dollars) and the high, low and closing prices in the order given. To expedite transmission, close is omitted when same as low, and both low and close when same as high.

DOMESTIC

	Sales (in $1000)	High	Low	Close
Adams Express col. tr. 4s	2	93½	....	....
Am. Agr. Chem. 7½s	2	101⅞	101⅝	101⅝
Am. Chain s.f. deb. 6s	1	102½	....	....
Am. Cotton Oil 5s	1	97¼	....	....
Am. Mach. & Fdy. 6s	1	104	....	....
Am. Smelting 5s	6	101¾	101½	101¾
Am. Sugar Ref. 6s	5	105	104½	....
Am. Tel. & Tel. 5½s	8	106⅝	106⅛	....
Do. col. 5s, '46	3	104	....	....
Do. s.f. 5s, '60	33	103½	103	103⅛
Do. cvt. 4½s	4	100½	....	....
Do. col. 4s	51	99½	99¼	99½
Am. Type Fdrs. 6s, '40	1	105½	....	....
Am. W.W. & El. 5s	2	103	....	....
[illegible]	[illegible]	[illegible]	[illegible]	[illegible]

FOREIGN

	Sales (in $1000)	High	Low	Close
[illegible]	[illegible]	[illegible]	[illegible]	[illegible]
Do. 5½s, '34	3	104⅝	104⅝	104⅝
Swiss Con. 8s, '40	6	113½	112	113½
Swiss 5½s, '46	3	104⅝	....	....
Toho El. Pow. 7s, '55	24	97⅝	97	97¼
Do. 6s, '29	33	99½	99⅜	99½
Tokio City 5½s, '61	9	88½	88⅛	....
Tokio El. Lt. 6s, '28	30	99½	99⅛	....
Tyrol Hy.El.Pow. 7½s, '55	1	99	....	....
Ujigawa El. Pow. 7s	10	98⅝	97⅝	98⅝
U.S.S. Copenhagen 6s, '37	6	94¼	94⅛	....
Un.Stl.Bur. Cash. 7s, '51	5	101⅝	....	....
Do. Wks. 6½s '51 A war	12	105⅝	105¼	105⅝
Do. 6½s, '51 A ex-war.	1	98½	....	....
Upper Aust. 7s, '45	24	98⅝	98	98¼
Up. Wuert. Hy. El. 7s	1	97½	....	....
Uruguayan 8s, '46	8	111⅛	111	111⅛
Do. 6s, '60	86	95⅝	95	95½
Westph. El. Pow. 6½s	14	94½	94⅛	94½
Yokohama 6s, '61	30	92⅝	92	92½

Total sales, $9,358,000; previous day, $5,578,000; week ago, $11,031,000; year ago, $9,774,000; two years ago, $11,628,000; January 1 to date, $1,-838,045,000; same year ago, $1,645,512,000; same two years ago, $1,948,852,000.

UNITED STATES GOVERNMENT BONDS
(Dollars and Thirty-seconds)

	Sales in $1000	High	Low	Close
Liberty 3½s	30	101	....	....
Do. 2nd 4s reg.	1	100	....	....
Do. 1st 4¼s	30	103	102-31	103
Do. 2nd 4¼s	138	100-10	100-9	100-10
Do. 2nd 4¼s reg.	32	100-8	100-6	100-7
Do. 3rd 4¼s	31	100-28	100-26	100-27
Do. 3rd 4¼s reg.	4	100-24	100-23	100-24
Do. 4th 4¼s	84	103-23	103-21	....
Do. 4th 4¼s reg.	3	103-18	....	....
Treasury 4¼s	1	113-5	....	....
Do. 4s	2	108-8	108-7	108-8

BUICK OUTPUT OFF

NEW YORK, July 5. (AP)—June production of Buick Motor Car Company was 17,000 cars, against 20,000 in May. The schedule for July calls for between 23,000 and 24,000. Oakland Motor Car Company produced 100,000 Oakland and Pontiac cars in the first half of 1927. The factory schedule now calls for 1000 daily.

Welcome to California

IF you have a bank account in another center, this is the time to transfer your funds to Los Angeles.

Accounts opened on or before July 11 will receive interest from July 1.

Bring your passbook and let us arrange the transfer for you. No inconvenience—no loss of interest if transfers are effected now.

FIFTH & SPRING STREETS
CITIZENS NATIONAL BANK
CITIZENS TRUST & SAVINGS BANK
736 SOUTH HILL STREET — 308 SOUTH [illegible]
BRANCHES THROUGHOUT LOS ANGELES

MEMBER LOS ANGELES STOCK EXCHANGE
DUNK-HARBISON COMPANY
INVESTMENT SECURITIES
ORDERS EXECUTED IN LISTED STOCKS AND BONDS
219 West Seventh Street—TR. [illegible]

$750,000

The Catholic Bishop of Monterey-Fresno

5½% SINKING FUND GOLD BONDS

Dated July 1, 1927 **Due July 1, 19[illegible]**

Denominations $1,000, $500 and $100

Semi-annual interest payable January 1st and July 1st at the main office of the Bank of Italy, National Trust and Savings Association, San Francisco, or through any branch office in the State of California. Coupon bonds in denominations of $1,000, $500 and $100 with provision for registration as to principal. Redeemable upon 60 days' previous notice on any interest payment date at 102½. Interest payable without deduction for the Normal Federal Income tax up to but not exceeding 2%.

BANK OF ITALY, N. T. & S. A., TRUSTEE

California Personal Property Tax refundable up to four mills per annum.

GENERAL: The Catholic Bishop of Monterey-Fresno is a corporation sole, created by and existing under the laws of the State of California. As a corporation sole he holds title to all properties of his diocese and such title passes to his successor in office.

The Diocese of Monterey-Fresno includes twelve counties in central California. The properties held in the name of the Bishop of Monterey-Fresno include 80 Churches, 16 Schools and 50 Rectories and are valued, as appraised by Mr. J. W. Long, Los Angeles, California, plus the cost of subsequently constructed buildings, in excess of $2,250,000. The Catholic population of the diocese is approximatetly 75,000; therefore, the funded indebtedness will amount to but $10.00 per capita.

SINKING FUND: The operation of a Sinking Fund through the purchase of bonds in the open market or retirement by call, will provide for the payment of more than 50% of these bonds before maturity.

PURPOSE OF ISSUE: The proceeds of the sale of these bonds will be used to reimburse the Bishop for moneys spent in recent acquisitions of real estate and construction of churches and schools, and to consolidate certain outstanding indebtedness.

NATURE OF OBLIGATION: These bonds, in the opinion of counsel, will be a direct obligation of the Roman Catholic Bishop of Monterey-Fresno, a corporation sole.

LIMITATIONS OF ISSUE: The borrower will agree not to mortgage or otherwise encumber any of the properties of the diocese while any of these bonds are outstanding. All of these properties are free of mortgage. He will agree that at no time while any of these bonds are outstanding will the total debt of the diocese, including the bonds of this issue, and all other obligations executed, guaranteed or assumed by him, exceed $1,000,000, except that when new properties are purchased or new buildings constructed he shall have the privilege of borrowing up to 50% of the value of such newly acquired properties and newly constructed buildings.

We offer these bonds when, as and if issued and received by us, and subject to the approval of O'Melveny, Millikin & Tuller, of Los Angeles, California.

* * *

PRICE 100 AND INTEREST TO YIELD 5½%

G. Brashears & Co.
501 Security Bldg.
Los Angeles, Calif.

American National Company
464 California Street,
San Francisco, Calif

All statements herein are based upon information we regard as reliable, and while we do not guarantee them we believe them to be correct.

WEDNESDAY MORNING.

Investment [illegible]

THERE is an old [illegible] sight is better [illegible] This is particularly [illegible] investments.

Many millions of dol[illegible] year in worthless inve[illegible] who have hindsight [illegible] invest first, and inve[illegible] A surprisingly large [illegible] people who invest in [illegible] prises, know little or [illegible] inside affairs of the [illegible] what extent the inter[illegible] holders are safeguard[illegible] information, although [illegible] in many cases is not [illegible]

It is easy to find out [illegible] convenient, Guarante[illegible] Certificates of the Mo[illegible] Company; also all ab[illegible] itself, with its resour[illegible] $50,000,000.00—the [illegible] of its kind outside of [illegible] To do this, is investm[illegible]

The descriptive book[illegible] be forwarded upon [illegible] why these Certific[illegible] the highest form of [illegible] tainable to yield a[illegible]

[illegible]rtgage Guara[illegible]
[illegible]26 South Spring [illegible]
Telephone [illegible]
Surplus, Profit 6,500,000 [illegible]

Before investing y[illegible] send for this [illegible]

Selected Inv[illegible]
Yielding u[illegible]

CONTAINS description[illegible] utility bonds and sto[illegible] investor should be familia[illegible] greater return on your [illegible] your degree of securit[illegible] believe will meet your [illegible] Let us mail you a cop[illegible] circular in order that you [illegible] comparisons.

Simply send us your [illegible]

Name ....
Address ....

A. E. FITK[illegible]
209 VAN NU[illegible]
NEW YORK LO[illegible]

New Issue
$200,0[illegible]
(Series "[illegible]

SHORT [illegible]
Collateral Tr[illegible]
of
United Mor[illegible]
Loan Corp[illegible]
Maturing [illegible]
Four months Six mont[illegible]
yieldin[illegible]
5.50% 6.00[illegible]

These bonds are secured by [illegible] of first mortgages or [illegible] an aggregate value of 120% o[illegible]

METZLER & C[illegible]
727 South Spri[illegible]
Los Angeles

We have a complete Un[illegible]
Miles S. Gre[illegible]

LOANS ON S[illegible]
and other se[illegible]

JULY 6, 1927.—[PART I.]

me to
California

If you have a bank account in another center, this is the time to transfer your funds to Los Angeles.

Accounts opened on or before July 11 will receive interest from July 1.

...r passbook and let us arrange the ...r you. No inconvenience — no ...terest if transfers are effected now.

...TH & SPRING STREETS
...S NATIONAL BANK
...ENS TRUST & SAVINGS BANK
...L STREET — 308 SOUTH BROADWAY
...S THROUGHOUT LOS ANGELES

...K-HARBISON COMPANY
INVESTMENT SECURITIES
...TED IN LISTED STOCKS AND BONDS
...t Seventh Street—TR. 2571

...erey-Fresno

Due July 1, 1945

... at the main office of ..., San Francisco, or ... Coupon bonds in de... ...r registration as to ... any interest payment ... the Normal Federal

...TEE

...our mills per annum.

...eration sole, created by and ...ation sole he holds title to ... in office.

... in central California. The ... include 80 Churches, 16 ... W. Long, Los Angeles, Cal... excess of $2,250,000. The ...refore, the funded indebted...

...purchase of bonds in the open ...re than 50% of these bonds

... will be used to reimburse ... and construction of churches

...ounsel, will be a direct obli... ...rporation sole.

...gage or otherwise encumber ...re outstanding. All of these ... while any of these bonds are ... of this issue, and all other ...1,000,000, except that when ... shall have the privilege of ...rties and newly constructed

...d by us, and subject to the ...ornia.

...National Company
...alifornia Street,
...rancisco, Calif

... while we do not guarantee them.

Investment Foresight

THERE is an old saying that "hindsight is better than foresight." This is particularly true as applied to investments.

Every millions of dollars are lost every year in worthless investments by people who have hindsight only. These people invest first, and investigate afterward. A surprisingly large percentage of the people who invest in speculative enterprises, know little or nothing about the inside affairs of the companies, or to what extent the interests of the shareholders are safeguarded, if at all. Such information, although vitally important, in many cases is not obtainable.

It is easy to find out all about the safe, convenient, Guaranteed First Mortgage Certificates of the Mortgage Guarantee Company; also all about the Company itself, with its resources of more than $50,000,000.00—the largest institution of its kind outside of New York City. To do this, is **investment foresight.**

The descriptive booklet, which will be forwarded upon request, tells why these Certificates constitute the highest form of investment obtainable to yield as much as 6%.

Mortgage Guarantee Company
626 South Spring St., Los Angeles
Telephone . . . Trinity 0831
Surplus Profit $6,500,000.00 . . . . Resources $50,000,000.00

Before investing your July funds send for this circular of

Selected Investments
Yielding up to 8%

CONTAINS descriptions of choice public utility bonds and stocks with which every investor should be familiar. If you are seeking greater return on your money without lessening your degree of security, these offerings we believe will meet your highest expectations. Let us mail you a copy of this interesting circular in order that you may make your own comparisons.

Simply send us your name and address.

Name ....

Address ....

A. E. FITKIN & CO.
209 VAN NUYS BLDG. TRinity 4881
LOS ANGELES
NEW YORK CHICAGO PHILADELPHIA

New Issue

$200,000
(Series "D")

SHORT TERM
Collateral Trust Bonds
of
United Mortgage & Loan Corporation

Maturing in

Four months	Six months	Twelve months
yielding		
5.50%	6.00%	6.50%

These bonds are secured by deposit with the Trustee of first mortgages or first trust deeds having an aggregate value of 120% of their par value.

METZLER & COMPANY
727 South Spring Street
Los Angeles TRinity 0901

We have a complete Unlisted Department
Miles S. Gregory & Co.
... L. A. STOCK EXCHANGE BLDG.
... SOUTH SPRING STREET
Member Los Angeles Stock Exchange
...ings subject to prior sale or withdrawals—errors excepted.

LOANS ON STOCKS
and other securities
... Phone TRinity ... 6%
... Central Bldg. 704 S. Spring.

NEW YORK CURB STOCKS

NEW YORK, July 5. (AP)—Strength of oil shares and a handful of specialties imparted a firm undertone to the curb market today, although through the list at various times, uncertain price movements ran. Trading was in comparatively small volume.

Carib Syndicate and Creole were the leaders in the oil group; the former moving up to a new peak at 22 7-8, while the latter gained more than a point. Strength also developed in Lion oil, Imperial Oil of Canada and most of the pipe-line issues.

General Baking A touched a new high price at 66½, and the B shares duplicated their previous best. Royal Typewriter, Singer Manufacturing, Bancitaly and Borden Company scored gains ranging from 1 to 4½ points.

Public Utilities as a whole were inactive, although American Gas and Electric scored a point gain. Hartford Electric Light jumped 10 points on a few ood-lot sales.

Heavy selling pressure pushed Warner Brothers Pictures down more than 2 points to 16, a new low, but the price quickly snapped back to 16 for a fractional loss on the day. Safeway Stores, Sanitary Grocery and Curtis Publishing also were reactionary.

The closing price is omitted when same as the low, and both low and close when same as the high.

Stocks—	(Sales in Hundreds)	High	Low	Close
Ala. Gt. So. Ry. pfd.	1	122	....	....
Aluminum Co. Am.	2	80	79	80
Am. Arch.	2	91½	91	91½
Am. Brown Bov. Fgn. vtc.	1	6⅝	....	....
American Commander	30	7c	6c	....
Am. Cont. Oilfields	7	75c	71c	74c
Am. Cyan. pfd. AS	40	87	86½	87
Am. D.T.N.J. cvt. pfd. AS	25	118	....	....
Am. Gas & El.	23	88⅞	86⅞	88
Am. Nev. S. S.	5	17⅛	17	17⅛
Am. Maracaibo	8	4	3⅞	....
Am. Road Mach.	3	8⅝	8½	....
Am. Thread pfd.	1	3⅞	....	....
[illegible]	[illegible]	[illegible]	[illegible]	[illegible]

Domestic Bonds— [illegible]

Foreign Bonds— [illegible]

MARKETS AT A GLANCE

NEW YORK, July 5. (AP)—Stocks strong; investment shares lead rise.
Bonds firm; high-grade issues improve.
Foreign exchanges mixed; Spanish pesetas decline.
Cotton easy; good weather.
Sugar steady; trade support.
Coffee higher; steadier Brazilian markets.
CHICAGO, July 5. (AP)—Wheat easy; favorable crop reports.
Corn steady; predictions unsettled weather.
Cattle irregular; hogs higher.

Tyrol Hyd. Elec. 7s 1952	33	97½	....	....
Unit. Elec. Serv. 7s 1956	11	97	96⅞	....

Sales of stocks, 200,000 shares.
Sales of bonds, $2,548,000.

XD—Ex-dividend. XR—Ex-rights. UR—Under rule. AS—Actual sales.

SAN FRANCISCO

SAN FRANCISCO, July 5. (AP)—Bancitaly Corporation reached 125, reacting to 123¼, on the San Francisco Stock and Bond Exchange, down ¾. Bank of Italy rose to 176, closing firm at 175.

Pacific Gas opened at 36¼ and rose to 37, closing at 36⅞, off ⅛, while the preferred was active at 26⅛. Pacific Lighting common soared 20 points to 445.

The oils were slightly stronger, Standard gained ¼ to 53. Union of California rose to 42, advancing ⅛.

Total sales: Bonds, $16,000; stocks, 17,848 shares of $1,012,123 market value.

BONDS

Sales—		Bid.	Asked.
1	Associated Oil 6s, '25	102½	....
......	Cal. Haw. Sug. 7s, '37	103⅝	104
......	Pac. T. & T. 5s, '37	102⅛	....
2	Spring V. W. 5s, '43	100	....

STOCKS

Sales		Bid.	Asked.
......	Alameda Sugar	40.00	....
......	Alaska Packers' Assn.	....	185.00
5	American Trust Co.	342.50	350.00
5	An.-Lon. P. Nat. Bk.	208.50	210.00
814	Bancitaly Corp.	123.12½	123.62½
......	Bank of Cal., N. A.	242.50	250.00
791	Bank of Italy	175.00	175.50
30	Calamba Sugar pfd.	82.00	....
......	Do. com. A	70.00	71.00
[illegible]	[illegible]	[illegible]	[illegible]

STANDARD OILS

[Furnished by E. A. Pierce & Co., ... West ... Bldg.]

	Bid.	Asked.
[illegible]	[illegible]	[illegible]

Timely Suggestions *for* July Investment

This selection of Bonds and Stocks embodies the values of broad diversification—security for principal—income and marketability. Each suggestion is offered subject to change in price. Specific information available upon request.

"The Best Time to Invest"

For those who have any doubt as to the best time to invest, the following time-proven observation should be helpful:

"The best time to invest in the right security is WHEN THE INVESTOR HAS THE MONEY AVAILABLE. Thus one keeps all his funds employed. The investor of broad experience knows that markets, even for high grade securities, do change, but he realizes, too, that the chances for speculative profit through waiting for 'a better market' are about equal to the chances for loss through the same process and that, averaged over a long period, he will be money ahead by disregarding minor fluctuations and looking first to income."

July is a period of great income accumulation from Savings Accounts, Bonds and Stocks, and these recommendations are felt to be particularly timely.

For Income in *January* and *July*

A Public Utility: Western Power Corporation, Convertible 5½% Bond, due 1957 @ 99 to yield 5.50%.

An Investment Trust (including R. R. Shares): Diversified Trustee Shares *$1.36 Collateral Certificates @ Market about 18⅜ to yield 7%.

An Industrial: Crown Willamette Paper Co., 7% (quarterly) Preferred @ 89 to yield 7.87%.

A Foreign: Kingdom of Denmark, 6% Bond, due 1942 @ 105 to yield 5.46%.

For Income in *February* and *August*

A Public Utility: California Water Service Corp., 6% (quarterly) Preferred @ 95 to yield 6.32%.

An Investment Trust (including R. R. Shares): Investors' Trustee Shares, *$1.10 Collateral Certificates @ Market about 14⅛ to yield 8%.

An Industrial: Russ Building Co., 1st Mtge. 6% Bond, due 1951 @ 98½ to yield 6.12%.

A Foreign: Mortgage Bank of Colombia, 7% Bond, due 1947 @ 97½ to yield 7.23%.

For Income in *March* and *September*

A Public Utility: Federal Water Service Corp., 6½% (quarterly) Preferred @ 94½ to yield 6.88%.

A Railroad: Illinois Central R. R. Co., 7% (quarterly) Common @ 129 to yield 5.43%.

An Industrial: Hearst Magazines, Inc., 6% Bond, due 1932 @ 100 to yield 6%.

A Foreign: Kingdom of the Netherlands, 6% Bond, due 1927 @ 106½ to yield 5.60%.†

For Income in *April* and *October*

A Public Utility: Middle West Utilities Company, 6% (quarterly) Preferred @ 93⅛ to yield 6.46%.

A Railroad: Southern Pacific Company, $6.00 (quarterly) Common @ 113 to yield 5.31%.

An Industrial: Empire Oil & Refining Co., 1st Mtge. 5½% Bond, due 1942 @ 94 to yield 5.90%.

A Foreign: State of New South Wales, 5% Bond, due 1958 @ 96 to yield 5.27%.

For Income in *May* and *November*

A Public Utility: Oregon-Washington Water Service Co., 1st Mtge. 5% Bond, due 1957 @ 94½ to yield 5.37%.

A Railroad: Chicago & Eastern Illinois R. R., General 5% Bond, due 1951 @ 87 to yield 6.02%.

An Industrial: Shell Union Oil Corporation, 5% Bond, due 1947 @ 99½ to yield 5.04%.

A Foreign: Mortgage Bank of Bogota, 7% Bond, due 1947 @ 96½ to yield 7.35%.

For Income in *June* and *December*

A Public Utility: North American Company, 10% (quarterly) Common @ 49½ to yield 10%.

A Railroad: Atchison, Topeka & Santa Fe R. R., ‡$7.00 (quarterly) Common @ 186 to yield 5.65%.

An Industrial: Phillips Petroleum Co., 5¼% Bond, due 1939 @ 99¼ to yield 5.33%.

A Foreign: Government of the Argentine Nation, 6% Bond, due 1958 @ 99¼ to yield 6.05%.

*Average dollar distributions for past several years.
†Payable in foreign currency.
‡Plus $3.00 extra.

DE FREMERY & CO.
GOVERNMENT, MUNICIPAL & CORPORATION BONDS
211-214 VAN NUYS BUILDING :: Phone TRinity 2538
Member San Francisco Stock and Bond Exchange
LOS ANGELES — SAN FRANCISCO

TEN COMMANDMENTS FOR INVESTORS

III

Buy for Security and Income. Do Not Speculate!

Leave speculation to those who can afford to lose. Buy those securities which assure a fair rate of return, refuse those which promise inordinate profits.

Those who "play the market and win" are few and far between.

This is Number THREE of the "TEN COMMANDMENTS FOR INVESTORS." If you desire the complete TEN send us your name and address, and we will mail them to you in booklet form.

Name ....

Address ....

City ....

© 1926

Schwabacher & Co.
Investment Securities
319 WEST EIGHTH STREET
Between Broadway and Hill
San Francisco — LOS ANGELES — Oakland
Vandike 1191

An Extra Dollar Added

To Every New $10.00 Savings Account Opened Before July 12th

Besides Full Interest From July 1st

There is only one condition to this offer.

The account must remain on the bank's books for six months, during which time at least ONE additional deposit of an amount over $1.00 must be made. This single condition having been fulfilled, the bank will, on January 1st, credit each account with $1.00 plus interest at four per cent.

All savings deposits made before July 12th will draw full interest from July 1st.

This strong, independent bank is willing to add a dollar to your savings in order that you may learn more about the value it places on your friendship and asks that you accept this offer and get acquainted.

Pan American Bank of California
CAPITAL $2,000,000
ONE OF THE WORLD'S MOST BEAUTIFUL BANKING HOUSES
EIGHTH ST. BROADWAY

UNUSUAL INVESTMENT OPPORTUNITY

For one who wants a gilt-edge investment, paying a substantial return with unlimited appreciation possibilities, we have a downtown improved business property, located in the heart of big business where values are increasing every year. Leased for 47 years to one of our leading, thoroughly responsible, business organizations. Income $1000 per month, net. This is an unusual opportunity and we suggest early attention. Complete information to principals only. Address DAG, Box 151, Times Office.

Merrill, Lynch & Company
MEMBERS NEW YORK, CHICAGO, DETROIT, CLEVELAND STOCK EXCHANGES
411-414 I. N. VAN NUYS BLDG. PHONE TRinity 0511

J. J. DORAN CO.
D. G. GRANT
INVESTMENT SECURITIES Members Los Angeles Stock Exchange
305-6 CITIZENS NATIONAL BANK BLDG. Tel. MUtual 5166

Splendid USED CAR BARGAINS always to be found in TIMES WANT ADS—

FOR SALE
ASSC. MTG. SEC.
90 Units 7.00

20	Pan American Bank	Class
447	San Martinez Oil	.4 3.25
20	Western Auto Supply Com.	13.50
8	Western Auto Supply Pfd.	9.50
3	Twin Bell	103.00
3	Security L. & Dist. U.	60.00
60	Moreland Truck Com.	1.25
40	Ring Petroleum Units	9.00
150	Western Costume Pfd.	2.50
250	Eruption Mining	.07

WANTED

40	Pacific Mtge. Pfd.	$42.00
300	San Martinez Oil	3.00
25	Lasker Finance Pfd.	45.00
25	E. G. B.	17.50
1000	Ariz. Groesbeck Mng.	.05
1000	Seven Troughs Mines	.45
20	State Credit Corp. U.	38.00
10	Western Ref. Units	Offer
25	No. Am. Bond & Mtge. Pfd.	67.00
50	United Mtge. & Loan	3.25

Get Our Prices Before Trading

Akin-Lambert Co.
"A Complete Brokerage Service"
515-17 L.A. STOCK EXCHANGE BLDG.
639 So. Spring St.
VanDike 1071

ADVANCE STILL RULES STOCKS

(Continued from Tenth Page)

day's meeting of the board. Miller Rubber rallied 3 points on reports of large sales of rubber products. Kelly-Springfield issues also made further recovery.

ROADS GO HIGHER

In the railroad group, Southern Pacific, Chicago and Eastern Illinois preferred and "Soo" preferred reached new high ground. Atlantic Coast Line soared over 6 points and large gains were recorded by Lackawanna, Delaware and Hudson, Louisville and Nashville and some of the other high-priced issues. Wall street is awaiting with interest the outcome of the hearings on the approval of securities under the St. Paul reorganization plan, which start before the Interstate Commerce Commission in Washington tomorrow, and the action to be taken on the application for the merger of the Great Northern and Northern Pacific roads, which is expected to reach the commission Friday.

All of the principal commodity markets lost ground, some of the active wheat options losing nearly 2 cents a bushel. Cotton sagged 7 to 13 points, and coffee closed 2 to 6 points lower. Raw sugar was unchanged.

With the exception of a drop of about 7 points in Spanish pesetas, and a similar gain in Japanese yen, foreign exchanges fluctuated within extremely narrow and irregular limits. Demand sterling ruled around $4.85 1-4 and French francs around 3.91½ cents.

LIVE-STOCK MARKET

[Furnished by Federal-State Live-stock Market News Service]

ESTIMATED RECEIPTS

	Cattle	Calves	Hogs	Sheep
Los Angeles	300	150	2,000	...
Chicago	13,000	4,000	42,000	10,000
Kansas City	11,000	2,000	12,000	4,000
Omaha	6,000	500	8,500	8,000
St. Paul	4,500	1,500	7,500	200
Denver	1,400	50	2,000	800
Fort Worth	3,300	400	900	300
Total 7 markets	44,700	8,700	75,500	24,000
Week ago	37,550	7,075	80,200	21,700
	Cattle	Calves	Hogs	Sheep
Yards, July 1, 2	185	411	[illegible]	[illegible]
Direct (carlots)—				
July 1, 2, 3, 4	61	9	20	27

LOS ANGELES MARKET

CATTLE—Offerings on the post-holiday market were very light, only nine cars of fresh arrivals being on sale. Supply comprised three loads of good California steers, two loads of plain rough steers and the rest common and low medium cows.

Fat steers sol decisive and fully 25 cents higher, three loads averaging 1116 to 1127 pounds bringing 9.00. Common kinds were unsold late.

A plain load of cows averaged 1042 pounds and sold 15@25 cents higher at 6.25, with common 900 to 1154-pound lots at 5.50@5.85. Cutters sold mostly at 4.50 down to 2.50 on low cutters. A few odd bulls on sale brought 5.00@6.25.

CALVES—The light supply met a generally active market with sellers holding for fully a quarter advance, quality considered. No choice near-by vealers were on sale. A load of fairly good Arizonas averaging 256 pounds brought 10.50 with ten 220-pound calves at 9.00. A part load of plain local 362-pound rough grassers sold at 7.00.

HOGS—Receipts of hogs were about twenty-three loads when the run all got in. Bulk were eastern butchers of various weights with three or four loads of mixed grade Californians. The market was sharply lower than last Saturday's best time, prices, while uneven, showing a full 25@50 cents decline. After a basis of trading was established a good volume of business was done and all the desirable stock cleaned up. Three loads of smooth eastern butchers averaging 139 to 170 pounds topped at 11.00 and four loads of 157 to 182-pound weights brought 10.90. Bulk of the handy weight hogs sold at 10.75@10.85 and those carrying a heavy top at 10.65. One load of 182-pound averages of plain quality, carrying a widespread of weight, brought 10.25 and two loads of 95 to 122-pound pigs sold at 10.00. Odd lots of packing sows cut out of loads sold mostly at 8.00@8.50 and feeder pigs from 75 pounds upward sold from 10.50@12.50.

SHEEP—No sheep or lambs were on sale yesterday, the market was quotably steady on a basis of 12.25@14.00 on medium to choice lambs and shorn ewes at 4.50@6.50.

YESTERDAY'S QUOTATIONS

SLAUGHTER CATTLE AND CALVES—Steers, (1150 to 1500 pounds,) good, 8.85@9.25; (950 to 1100 pounds,) good, 8.75@9.25; (all weights,) medium, 7.50@8.75; common, 6.00@7.50. Heifers (850 pounds down,) good, 6.75@7.40; common and medium, 4.85@6.75. Cows, good, 6.50@7.00; common and medium, 4.65@6.50; low cut and cutter, 2.50@4.65. Bulls, (yearlings excluded,) good (beef,) 6.00@6.25; cutter to medium, 4.50@6.00. Calves, (500 pounds down,) medium to choice, 9.00@11.50; culls and common, 5.00@9.00. Vealers, (milk fed,) good and choice, 10.50@12.50; medium, 9.50@10.50; culls and common, 6.00@9.50.

HOGS—Medium weight (200 to 250 pounds,) medium to choice, 10.00@10.50; light weight (160 to 200 pounds,) medium to choice, 10.25@11.00; light lights (130 to 160 pounds,) medium to choice, 10.25@11.00. Packing hogs, rough and smooth, 8.00@8.50. Slaughter pigs (90 to 130 pounds,) medium to choice, 9.75@10.50. (Soft or oily hogs and roasting pigs excluded in above quotations.)

SLAUGHTER SHEEP AND LAMBS—Lambs, (84 pounds down,) good to choice, 13.00@14.00; (92 pounds down,) medium, 12.00@13.00; (all weights,) culls and common, 9.50@12.25. Ewes, (shorn, 120 pounds down,) medium to choice, 5.00@6.50; (all weights,) culls and common, 2.00@5.00.

OUTSIDE MARKETS

SAN FRANCISCO, July 5. (AP)—Hogs, medium weight, 9.50@10.00; light weight, 10.75@11.25; light lights, 10.50@11.25; packing smooth and rough, 7.50@8.50.

Cattle. Steers good, 8.25@8.75; medium, 7.50@8.25; common, 6.00@7.50; cows, good, choice, 6.25@6.65; common, medium, 5.00@6.25; bulls, 5.00@6.25; calves, medium, good and choice, 8.50@10.50; culls and common, 5.00@8.50.

Sheep. Lambs, 84 pounds down, 12.00@13.25; all weights, 11.00@12.00; yearling wethers, 8.00@10.00; ewes, 1.00@6.00.

DENVER, July 5. (AP)—Hogs, 2000; twenty loads direct to packers; five through to California; fairly active, uneven; steady to 25 cents higher; early top, 9.25 on 260-pound load; some held higher; bulk 200 to 280-pound, 8.90@9.15; few 281 to 360 pounds, 8.25; packing sows, 7.25@7.75; feeder pigs, 9.00.

Cattle, 1400; calves, 50; three loads direct to packers; four loads southerns billed through; early sales better grades all classes fully steady; load 880 pound heifers, 11.15; others, 10.25; load medium mixed yearlings, 10.00; load 1200-pound grass steers, 10.50; others down to 9.75; several loads California grass cattle offered; talking lower on beeves; veals mostly 12.00@13.00; few 13.50; bulls, 6.00@6.25; few stock steers, 7.50; one load southern stockers, 8.00; stock cows, 4.50@5.00.

Sheep, 800; two decks through to ranges; one car medium to good Idaho lambs on sale; lambs sharply higher; load Idahos under 79 pounds, 14.00; sorted about 50 per cent at 12.00.

OMAHA, July 5. (AP)—Hogs, 10,000; mostly steady to strong; packing grade uneven, 10@25 cents higher; bulk, 180 to 230-pound averages, 8.90@9.00; top, 9.10; 230 to 280-pound butchers mostly 8.60@8.90; heavier butchers downward to 8.25; packing sows mostly 7.25@7.60.

Cattle, 6500; fed steers and yearlings slow, steady; she stock fully steady; bulls strong to 10@15 cents higher; veals and calves 50 cents lower; stockers and feeders nominally steady; slaughter steers, 9.75@12.00; 1300-pound averages, 12.65; medium weights, 13.10; slaughter heifers, 9.75@10.60; beef cows, 6.25@8.00; few up to 9.00; bulk cutters, 4.00@4.25; medium bulls, 5.50@5.85; practical top veals, 9.00; few to independents, 9.50@10.00.

Sheep, 8000; lambs fully 25 cents higher; early bulk fed range lambs, 14.25; some held higher; natives, 13.75@13.25; fed clipped lambs, 13.25@13.50; range yearlings, 10.00; sheep steady; wethers, 7.00; ewes, 4.00@5.50; feeders strong to 25 cents higher; range feeding lambs, 13.60; feeding yearlings, 9.65.

KANSAS CITY, July 5. (AP)—Cattle, 11,000; calves, 2000; uneven, fed steers very slow; undertone weak to lower; desirable yearlings and grass steers fairly active, around steady; she stock and bulls steady; vealers steady; top, 11.00; stockers and feeders steady; numerous loads desirable yearlings, 10.50@11.75; choice fed heifers, 11.75; Oklahoma grassers, 7.75@8.25; heavy winter Kansas steers, 11.00; beef cows offering 5.75@7.75; cutters, 4.00@5.00; stockers and feeders, 8.00@10.00.

Hogs, 12,000; butchers and light hogs mostly 10@15 cents higher; top, 9.10 on 200 pounds down, light lights upward to 9.10; weighty butchers slow, no early sales; other classes steady; bulk 170 to 220 pounds, 8.90@9.10; bulk, 230 to 250-pound butchers, 8.75@8.90; packing sows, 7.00@7.25; few light sows, 7.50; stocker and feeder pigs, 9.00@9.25.

Sheep, 4900; killing classes strong to 25 cents higher; choice Colorado lambs, 14.25; top natives, 13.75; others, 13.00@13.75; short fed yearling wethers, 10.00@10.50; Colorado ewes, 6.25.

SOUTH ST. PAUL, July 5. (AP)—Cattle, 4500; fed steers and yearlings and in liberal supply; opening steady, largely light weights and mixed yearlings; numerous loads mixed yearlings early, 10.75@11.25; several cars held around 11.75; grassy offerings around 8.75@9.75; other classes steady; she stock largely 5.50@8.00; cutters, 4.00@5.00; bulls mostly 5.75@6.00; stockers and feeders active; mostly 6.00@7.50; calves, 1500; quality considered, vealers mostly 50 cents lower; good lights, 10.50@11.00.

Hogs, 7500; around steady with Friday on butcher and bacon hogs and pigs; mostly 25 cents lower on packing sows; top, 9.25; bulk pigs, 9.25; 190 to 325-pound, 8.25@9.00; packings mostly 7.00; some down to 6.75; average cost Friday, 7.90; weight, 267.

Sheep, 200; fat lambs and yearlings strong; 25 cents higher; cull lambs and fat sheep steady; bulk good native lambs, 13.00; best 80-pound yearlings, 11.00; fat ewes scarce.

CHICAGO, July 5. (AP)—Hogs, 42,000; mostly 10@15 cents higher; big packers resisting advance, still out of trade; top, 9.50; bulk 160 to 200 pounds, 9.25@9.45; 210 to 250-pound weights largely 9.00@9.25; most 260 to 300-pound butchers, 8.60@8.90; few big weight butchers 330 to 360 pounds, 8.40@8.50; most packing sows, and pigs steady; bulk pigs, 8.25@8.75; strongweight, 9.00 or better; most sows, 7.35@7.75; heavyweight hogs, 8.40@8.65; medium, 8.75@9.30; light, 8.50@9.50.

Cattle, 13,000; beef steers and yearlings slow; around steady; 1470-pound steers, 14.15; best heavies bid 14.25; mixed yearlings, 12.25 down; fat she stock steady to strong; top heifers, 11.50; few heavy cows, 8.50@9.25; bulk others, 5.75@7.50; bulls strong to 15 cents higher; medium grades, 6.65 down; vealers strong to 50 cents higher; better grades, 12.50@13.00.

Sheep, 10,000; fat lambs fairly active; fully 25 cents higher than Friday; early bulk natives, 14.00@14.25; best held higher; sorting slightly less drastic; culls, 9.50@10.00; around 50 cents higher; no range lambs; good to choice Idahos netted around 15.00; sheep steady; sprinkling of fat ewes, 5.25@6.25; few head, 6.50.

ST. JOSEPH (Mo.) July 5. (AP)—Hogs, 4000; steady to 10 cents higher; top, 9.10; bulk, 8.70@9.05.

Cattle, 3000; steady to strong; bulk of steers, 9.50@11.75; top, 12.00; cows and heifers, 4.00@10.00; calves, 5.00@11.00; stockers and feeders, 6.50@9.00.

Sheep, 4500; on lambs, 50 cents higher; sheep strong to 25 cents higher; spring lambs, 13.00@14.25; clipped ewes, 5.25@6.25.

Residents of Redcar, Eng., banded together and presented a gift to Mrs. M. Sealey on her one hundredth birthday recently.

COMPLETE NEW YORK STOCK EXCHANGE REPORT

NEW YORK, July 5. (AP)—Following is the complete closing list of today's transactions in stocks on the New York Stock Exchange:

Div. $ per sh.		Sales.	High.	Low.	Last.	Net change.	Closing bid.
5	Abitibi Power & Paper	1,300	96	94½	96	+1½	95
6	Adams Express	100	161	161	161	+½	160
	Ahumada Lead	100	3¼	3¼	3¼	+¼	3¼
6b	Air Reduction	2,200	164¾	161	164	+4½	157
	Ajax Rubber	3,600	9¼	9	9	[illegible]	8¾
6	Allied Chemical & Dye	4,700	142¾	141	142¾	+1¾	140¾
7	Allied Chemical & Dye pfd	100	122¾	122¾	122¾	+¾	122
6	Allis Chalmers Manufacturing	1,000	108½	106¾	108½	+1½	107½
	Amalgamated Leather	100	16⅞	16⅞	16⅞	.....	16½
2	Amerada Corporation	1,400	30⅝	30	30	—¼	29¾
	American Agricultural Chemical	200	12¾	12¼	12¾	.....	12½
	American Agricultural Chemical pfd	300	41	40½	40½	—1¾	40½
2	American Bank Note	300	57⅞	57½	57⅞	+⅝	57
3	American Bank Note pfd (o.l.)	60	59½	59½	59½	.....	59
	American Bosch Magneto	900	18⅛	17½	17½	.....	17½
[illegible]	[illegible]	[illegible]	[illegible]	[illegible]	[illegible]	[illegible]	[illegible]
1	Dome Mines	100	7⅛	7⅛	7⅛	+⅛	7⅛
2.50b	Douglas-Pectin	600	80	79	79	+1	79½
	Duluth S.S. & Atl.	300	4	3⅞	4	.....	4
9.30b	Du Pont de Nemours	3,200	242	237½	242	+6½	241
6	Du Pont de Nemours Deb.	100	111½	111½	111½	.....	110
7	Duquesne Light 1st pfd	100	113½	113½	113½	.....	113¼
8b	Eastman Kodak	1,200	160	158¾	160	+2¼	159
2	Eaton Axle & Spring	600	28	27⅝	27⅝	—⅛	27⅝
	Eisenlohr & Bros.	100	12½	12½	12½	+⅛	12
6.50b	Electric Auto Lite	500	63¾	63	63	—⅛	63
	Electric Boat	2,600	17½	16⅞	17¼	+⅜	17½
	Electric Power & Light	4,100	22¼	21¼	21⅝	+¼	21⅝
7	Electric Power & Light 40 p.c. pd. Ctfs.	100	102⅝	102⅝	102⅝	—⅛	102⅝
7	Electric Power & Light pfd	100	112½	112½	112½	+⅛	112
	Electric Refrigeration	3,000	18¼	17⅜	17⅜	—⅛	17⅜
6b	Electric Storage Battery	200	67¾	67	67¾	.....	66½
	Eng. Public Service	400	26½	26	26½	+½	25
7	Equitable Office Building	4,000	91⅛	90¾	90¾	+½	90½
	Erie Railroad	7,300	33½	32⅝	33	+½	32⅞
	Erie 1st pfd	1,300	38⅞	38	38¼	+½	38⅛
2.50	Erie Steam Shovel	4,100	33¾	32⅝	32⅝	—⅝	32⅛
4.50b	Eureka Vacuum Cleaner	1,100	73⅛	72⅝	72⅝	+⅝	72⅜
1.50	Exchange Buffet	100	19	19	19	.....	18½
2	Fairbanks, Morse & Co.	200	38	38	38	.....	38
1.40d	Federal Light & Traction	200	41⅝	41⅝	41⅝	+⅛	41⅝
6	Federal Light & Traction pfd (o.l.)	10	98	98	98	—⅛	97½
.80a	Federal Motor Truck	300	21⅛	21⅛	21⅛	+⅛	21
4	Fidelity Phenix Fire Insurance	100	117½	117½	117½	+1½	118
1.50	First National Stores	100	22⅝	22⅝	22⅝	—⅛	22
[illegible]	[illegible]	[illegible]	[illegible]	[illegible]	[illegible]	[illegible]	[illegible]
1.75	Niagara Falls Power pfd	[illegible]	[illegible]	[illegible]	[illegible]	[illegible]	[illegible]
	Norfolk Southern	[illegible]	[illegible]	[illegible]	[illegible]	[illegible]	[illegible]
8	Norfolk & Western	1,000	183	181	183	+2	181½
	North American Company	5,300	48⅝	48	48⅝	+⅝	48½
3	North American pfd	100	52⅜	52⅜	52⅜	+⅝	51½
5	Northern Pacific	1,000	87⅝	86½	87⅝	+1⅛	87½
5	Northern Pacific Ctfs.	100	86⅝	86⅝	86⅝	+2⅛	86
3	Northwestern Telegraph (o.l.)	20	50⅛	50	50	—1	50
	Norwalk Tire & Rubber	500	3	2⅝	3	+⅛	2⅝
	Norwalk Tire & Rubber pfd (o.l.)	10	37½	37½	37½	.....	37½
2	Oil Well Supply	8,400	40½	38½	39½	+1½	38½
7	Oil Well Supply pfd (o.l.)	60	110	109⅝	110	+⅛	109⅝
2	Orpheum Circuit	100	30	30	30	+⅝	29⅝
6	Otis Elevator	1,200	127⅝	123½	127	+4	126
6	Otis Elevator pfd	200	116	116	116	+2	115
	Otis Steel	600	10	9⅝	9⅝	—⅛	9½
3b	Owens Bottle	100	77½	77½	77½	+1½	76
7	Owens Bottle pfd (o.l.)	10	117½	117½	117½	—⅛	117½
2	Pacific Gas & Electric new	100	37	37	37	.....	36
	Pacific Oil	1,200	1⅛	1⅛	1⅛	+⅛	1⅛
7	Pacific Tel. & Tel. (o.l.)	30	135	135	135	.....	134½
2.50b	Packard Motor Car	4,100	35⅛	34⅝	35	.....	34⅞
	Paige-Detroit Motor Car	4,000	13½	12⅝	13⅛	+⅛	12⅝
6	Pan American Petroleum	400	53⅝	53½	53⅝	+⅛	53
6	Pan American Petroleum "B"	3,600	54⅝	53⅝	54	.....	54⅛
	Pan American Western "B"	100	29½	29½	29½	—⅛	29⅛
	Panhandle Producing & Refining	300	8⅛	8⅛	8⅛	.....	8
5	Paramount Famous Lasky	3,300	95	93⅝	95	+⅛	95
8	Paramount Famous Lasky pfd	100	117	117	117	.....	116
	Park & Tilford	100	37⅝	37⅝	37⅝	.....	37⅝
[illegible]	[illegible]	[illegible]	[illegible]	[illegible]	[illegible]	[illegible]	[illegible]
	Worthington Pump & Machinery pfd "B"	[illegible]	[illegible]	[illegible]	[illegible]	[illegible]	[illegible]
1	Wright Aeronautical	2,400	[illegible]	[illegible]	[illegible]	[illegible]	[illegible]
3.50b	Wrigley, Jr. (Wm.) Company	100	[illegible]	[illegible]	[illegible]	[illegible]	[illegible]
	Yellow Truck & Coach	6,700	[illegible]	[illegible]	[illegible]	[illegible]	[illegible]
7	Yellow Truck & Coach 7s pfd	800	[illegible]	[illegible]	[illegible]	[illegible]	[illegible]
5	Youngstown Sheet & Tube	700	[illegible]	[illegible]	[illegible]	[illegible]	[illegible]

x—Ex-dividend. xr—Ex-rights. o.l.—Odd lot. a—Plus e... able at preferred stock. d—Partly stock. e—plus 5 per cent ... g—Extra 4 per cent stock. h—2 per cent quarterly, payable ... in stock. n—Payable 1-40 of a share in Class A stock.

Total sales—1,327,000 shares, against 801,700 previous day, 1,324,000 a year ago. From January 1 to date, 274,916,300, against 221,... two years ago.

PRODUCE MARKET

(U. S. Bureau of Markets)

Trading yesterday was fairly active, but with heavy receipts and much holdover stock soft and in poor condition. Apricots and peaches show little change. Cabbage is weaker under increased receipts. Lettuce is slightly lower, with some poor stock going to the dump. Tomatoes broke sharply under an accumulation of supplies and increased local supply.

APPLES—New stock, northern, White Astrachan, 6@6½, few 7 per pound.

APRICOTS—All districts, Royals, mostly 2½@3 per pound; poorer, soft, 15@25 per lug; large varieties, 3@4 per pound.

BANANAS—Mostly 5@5½ per pound.

BEANS—Local, Carlsbad, Kentucky Wonders, 3@3½ per pound; wax, 3@4.

CABBAGE—Local, Arizona, mostly ordinary, 1.75@2.25; few best, 2.50 cwt.

CANTALOUPES—Imperial, standards 36s and 45s, mostly 1.00@1.25; few, 1.50; poorer, soft, 75@90.

CHERRIES—Yucaipa, Beaumont, Royal Annes, best 6@8; green, small, 4@5; Lamberts, 14@16; few 18 per pound. Northern, Bings, 16@20 per pound. Oregon, Bings, best, 18@20; Royal Annes, 9@11 per pound.

CUCUMBERS—San Pedro, mostly 75@85 per lug.

FIGS—Northern, Black Spanish, 75@85; mostly 75 per 7-pound flat.

GRAPES—Coachella, Imperial, Thompson Seedless, few best, 7@8; mostly small, 4@6 per pound. Malagas, 6@8 per pound.

LEMONS — Local, special brands, 300s-360s, 5.75@6.00 box.

LETTUCE—Northern, 4s, best mostly 2.00@2.25; 5s, 1.75@2.00; poorer, 75@1.25 crate; some dumped; local, dry pack, 1.25@1.50; few 1.75 crate.

ONIONS—Saturday's prices: Stockton, sacked per cwt., white varieties, 3.50; sacked Spanish, 2.90; sacked yellows, medium size, 2.50 per cwt.

ORANGES — Southern, Valencias, 150s-176s, 5.75@6.00; 200s, 4.75@5.25; 216s, 4.50@4.75; 252s, 3.25@3.50.

PEACHES—Bakersfield, Northern, Alexanders, 2@3 per pound; Deweys, Triumphs, 3@4 per pound; Yucaipa, early varieties, 2@3 per pound; few Red Birds, 3½@4 per pound.

PEAS—Northern, 7@8; poorer, 5@6 per pound. Utah, bushels, mostly 2.00@2.25.

PLUMS—Bakersfield, Northern, Beauties, 2@3; Santa Rosa, 3½@4 per pound; Formosa, large, 5@6.

POTATOES—Local, lugs Bound Whites No. 1, 85@1.00 lug. Carlot sales Saturday: Local, sacked White Rose, mostly 2.25@2.50 cwt.

TOMATOES—Imperial, lugs, best mostly 1.00@1.25; few 1.50; poorer, soft, 15@50 lug; local, best mostly 1.75@2.00 lug.

WATERMELONS—Imperial, Klondikes, mostly 200.00@225.00; poorer, small, 225.00@275.00 car.

1927 Analyses
S. S. Kresge Co.
National Tea Co.
F. W. Woolworth Co.
McCrory Stores Corp.
A. Hollander & Son, Inc.
Peoples Drug Stores, Inc.
Safeway Stores, Inc.
The above analyses are now ready for distribution.
Send for copies
Merrill, Lynch & Co.
Members New York Stock Exchange
411 VAN NUYS BLDG.
LOS ANGELES, CALIF.
Phone TRinity 6...
Chicago Detroit ... Denver New York

Utility Preferred Stocks
Howard F. McCandless
Van Nuys Building
Los Angeles
Standard Oil Building
San Francisco

E·F·HUTTON & COMPANY
Members
New York Stock Exchange
and other principal exchanges
Private Wires Coast to Coast
...

To Seekers of CAPITAL
Are you planning to expand a company? Or have you a company to develop? ...
Hitchcock Corporation ...
713 Insurance Exchange Bldg., 9th and Olive
Offices in San Francisco and ...

INVESTMENT BONDS
BOND DEPARTMENT
Bank of Italy
RESOURCES OVER SIX HUNDRED MILLION ...

Mortgage Bond Issues Wanted
We are in the market for entire first mortgage Bond Issues, either Collateral Trust or Specific ...
GUARANTEED
by surety companies of recognized standing.
M-W. Brademann Co.
170 Broadway New York

LOGAN & BRYAN
MEMBERS NEW YORK STOCK EXCHANGE
635 South Spring Street
Head Office, 42 Broadway, New York
Biltmore Hotel ... PASADENA LONG BEACH CORONADO SAN DIEGO

WILLIAM R. STAATS COMPANY
ESTABLISHED 1887
GOVERNMENT, MUNICIPAL AND CORPORATION BONDS
640 SOUTH SPRING STREET, LOS ANGELES
SAN FRANCISCO SAN DIEGO

BOND & GOODWIN & TUCKER
INCORPORATED
BONDS - Members L.A. STOCK EXCHANGE

LOS ANGELES EXCHANGE

[illegible]

Money received between July 1st and July 11th draws interest from the first ....

6% Tax Exempt

For Your Term Account

State Supervised--
Secured by 813 first
Mortgage Loans--
Nearly $2.50 of Real
Estate Value for
every dollar loaned.

Transfer of your money
effected without loss
of interest or charge.

R. Holtby Myers
Sec'y-Mgr.

LOS ANGELES MUTUAL
BUILDING & LOAN ASSOCIATION
[illegible] SO. SPRING STREET - LOS ANGELES, CALIF.

California Street Bonds For a Safe Investment

DAY by day Street Improvement Bonds are winning recognition as a safe, high yield, tax free security. Hundreds of our clients are reinvesting their July interest funds in more Street Bonds.

We know of no better indorsement than the fact that our clients repeatedly invest their money in Street Bonds year after year.

Why not include a block of them in your July investment program?

Our present offering list includes bonds which were issued for improvements in such cities as: Alhambra, Colton, El Monte, Fresno, Glendale, La Habra, Pomona, Redlands, San Bernardino, Santa Barbara, and many others.

Call or write for our July offering Bulletin; just off the press.

The Elliott-Horne Co.
623 South Hope St.
Los Angeles, TR-6468
BOND DEALERS SINCE 1904

PICKWICK

7% On Your July Funds

INVEST your July funds in PICKWICK CORPORATION Cumulative Preferred Stock, where they will earn you a full 7% income exempt from normal Federal Income Tax and backed by the proven earnings of this strong company, which is the largest public service corporation of its kind in America.

Learn more about this attractive investment opportunity. Write for our latest earning statement—or—better still, call in person today.

Price Par, to yield 7%

Securities Department

PICKWICK CORPORATION
731 Van Nuys Bldg.
LOS ANGELES
Phone FAber 1643

MARKET AVERAGES

NEW YORK, July 5. (Exclusive)—Today's stock range, as compiled by the New York Times:

	High.	Low.	Close.	Net change.
25 railroads	116.04	114.79	115.48	+.35
25 industrials	213.07	210.41	212.26	+1.93
50 stocks	164.55	162.55	163.84	+1.38

BONDS

		—Net Change— Day.	Month.	Year.
40 issues	96.58	+.11	−.61	+3.06

Yearly range fifty stocks:

*1927	167.77	June	158.82	Jan.
1926	142.35	Dec.	109.63	Mar.
1925	136.21	Dec.	91.16	Mar.
1924	107.29	Dec.	82.26	Apr.
1923	92.52	Mar.	77.15	Oct.
1922	93.06	Oct.	68.21	Jan.
1921	78.13	May	56.35	June
1920	94.97	Apr.	62.79	Dec.
1919	99.58	Nov.	69.75	Jan.
1918	86.16	Nov.	64.12	Jan.
1917	96.48	Jan.	67.47	Dec.
1916	101.51	Nov.	80.92	Apr.
1915	94.13	Oct.	58.99	Feb.
1914	73.30	Jan.	54.47	Dec.

*—High for year.

NEW YORK, July 5. (AP)—Today's market averages, as compiled by the Associated Press:

STOCKS

	20 industrials	20 rails
Tuesday	159.39	143.41
Saturday	157.63	142.01
Week ago	154.85	140.58
Year ago	139.74	119.58
High, 1927	159.61	145.50
Low, 1927	141.29	125.58

BONDS

	Tuesday	Saturday
Ten first grade rails	95.06	94.89
Ten secondary rails	96.37	96.22
Ten public utilities	96.30	96.32
Ten industrials	100.86	100.60
Combined average	97.15	97.00
Combined month ago	97.32	....
Combined year ago	95.25	....

Total bond sales (par value) $9,350,000.

[illegible]

MINING STOCKS

[illegible]

COAST BONDS

PUBLIC UTILITIES

Associated Telephone Co. 5s, '30	100⅝	100
Cal. Gas & Elec. Unifying 5s, '37	101¼	101¾
Cal.-Or. Power 1st & Ref. 5½s, '55	102	102½
Do. 1st & Ref. 6s, '42	106	106½
Coast Valleys Gas & Elec. 1st 6s, '32	104½	104⅞
East Bay Water Co. 1st 5½s, '45	104¼	104½
Do. Unif. & Ref. 6s, '42	106	106½
Do. Unif. & Ref. 6s, '44	104⅝	104⅞
Do. Unif. & Ref. 6s, '55	103	103½
Do. Unif. & Ref. 5s, '35	97	97½
Feather River Power Co. 1st 6s, '64	100⅞	101¼
Great Western Power 1st 5s, '36	100	100½
Do. Notes 5½s, '30	100	100½
Do. 1st & Ref. 5½s, '55	100⅞	101¼
Do. 1st & Ref. 6s, '49	102⅝	106⅝
Do. 1st & Ref. 6½s, '52	104½	105
Home Tel. & Tel. L. A. 1st 5s, '33	101⅛	101⅝
Do. 1st & Ref. 5s, '43	101¼	101⅝
L. A. Gas & Elec. gen. 5s, '34	101½	102
Do. 1st & Ref. 5s, '39	102½	103
Do. Gen. & Ref. 5½s, '43	104	104½
Do. Gen. & Ref. 6½s, '44	104⅛	104⅝
Do. Gen. & Ref. 5½s, '45	103½	104⅛
Do. Gen. & Ref. 5½s, '47	104	104½
Do. Gen. & Ref. 5½s, '49	103	103½
Do. 1st & Gen. 5s, '61	98	98½
Do. Gen. & Ref. 6s, '42	107⅝	108⅛
Mt. States Power Co. 1st 5s, '38	94	..
Do. 1st 6s, '30	101½	..
Nevada-California Elec. Corp. 6s, '50	93	93½
Do. 6s, '41	99	99½
Pacific Gas & Elec. Gen. 5s, '42	100⅛	100⅝
Do. 1st & Ref. 5s, '53	100½	101
Do. 1st & Ref. 5½s, '52	101½	102
Do. 1st & Ref. 5½s, '52	104	104½
Do. 1st & Ref. 6s, '41	110⅝	111⅛
Do. 1st & Ref. 6s, '51	111⅝	111⅞
Do. 1st & Ref. 7s, '40	110	110½
Pacific Light & Power 1st 5s, '42	104	...
Do. 1st & Ref. 5s, '51	104	...
Pacific Lighting Corp. 6s, '40	102	102½
San Diego Cons. G.&E. 1st 5s, '39	102	..
Do. 1st & Ref. 5s, '47	101	101½
Do. 1st & Ref. 6s, '39	103⅛	103⅝
Do. 1st & Ref. 6s, '47	104⅛	104⅝
San Joaquin L.&P. 1st 6s, '45	101⅝	102⅛
Do. Unif. & Ref. 5s, '57	98½	99
Do. Unif. & Ref. 6s, '52	111	111½
Southern Cal. Edison Gen. 5s, '39	102⅛	..
Do. Gen. & Ref. 5s, '44	101	101½
Do. Gen. & Ref. 5½s, '44	104	104½
Do. Ref. 6s, '43	104⅝	105
Do. Ref. 5s, '51	99	99½
Southern Cal. Gas 1st 6s, '50	104⅞	105
Do. 1st & Ref. 6s	104⅝	105
Do. 1st & Ref. 5½s, '52	103½	..
Do. 1st & Ref. 7s, '31	107⅝	108⅛
Southern Cal. Tel. 1st & Ref. 5s, '47	101½	102
Southern Counties Gas 1st 5½s, '38	100⅝	101
Do. Gen. & Ref. 6s, '45	103	103½
Western Power Corp. 5½s, '57	96½	97½
Western States G.&E. 1st 5s, '41	101¼	102½
Do. 1st & Unif. 6s, '47	105	105½
Do. 6s series, '37	100⅛	100⅝

MISCELLANEOUS

[illegible]

CLEARINGS, MONEY

[illegible]

FARM LOAN BONDS

FEDERAL LAND BANK

[illegible]

JOINT STOCK LAND BANK

[illegible]

LIBERTY BONDS

[illegible]

CHICAGO STOCKS

[illegible]

BANK NOTES, COINS

[illegible]

BOSTON STOCKS

[illegible]

RUBBER MARKET

NEW YORK, July 5. (Exclusive)—The outside crude rubber market turned reactionary and prices fell fractionally below last Friday's close. New York spot on very little trading eased off ⅛c, but managed to meet some support at the low quotation and rallied to 35⅛c on the final transaction showing a net decline of ⅛c over the week-end. London spot, after opening up ⅛d, met with heavy offerings and was forced to yield ⅛d from the high of the day, but made a slight recovery on the last cable, closing at 16⅝d, down ⅛d. London continued to show a drop in stock on hand, with the latest tonnage at 63,917, compared with 64,486 tons for the previous week, a decrease of 569 tons. The general trade opinion of the trend of the market for the near future is still bearish, but a probable display of strength stimulated by short covering and buying orders from the pool which is endeavoring to maintain prices over the 35c level, at least from now until the 7th inst., will be noticeable occasionally.

	Spot.	July.	Aug.-Sept.	Oct.-Nov.
Ribbed smoked sheets	.35⅛	.35⅛	.35⅜	.35⅝
First latex crepe	.35⅝	.35⅝	.36	.36⅛
Amber No. 3	.34	.34	..	..
Clean thin brown crepe	.34	.34	..	..
Para upriver fine	.31	..	..	..

TOBACCO NAMES TWO

NEW YORK, July 5. (AP)—The board of directors of American Tobacco Company has been increased to seventeen members with the election of Frank W. Harwood and Vincent Riggio.

SALT LAKE MINES

[illegible]

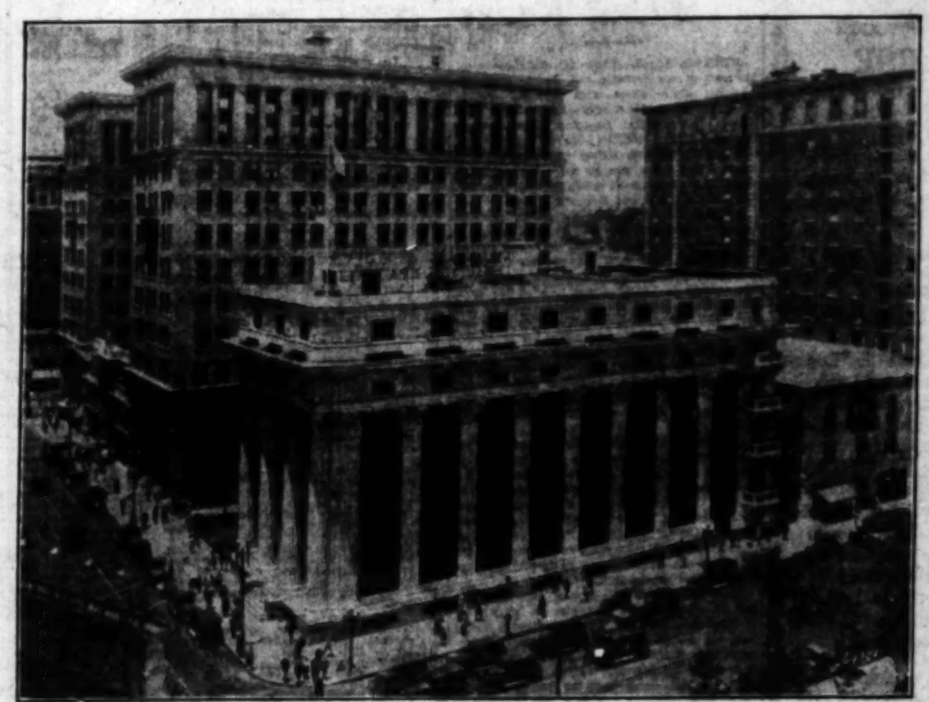

Pacific Mutual Home Office Property, Olive, Sixth and Grand, Los Angeles

A STRONG AND USEFUL INSTITUTION

Official Examination of Pacific Mutual Shows That Company in Excellent Condition

THE regular triennial examination of THE PACIFIC MUTUAL LIFE INSURANCE COMPANY OF CALIFORNIA, whose Home Office is located at Sixth and Olive Streets, Los Angeles, has been made under the direction of the Committee on Examinations of the National Convention of Insurance Commissioners. A corps of examiners, selected by the insurance departments of the STATES OF CALIFORNIA, MONTANA, OHIO, TEXAS AND IDAHO, conducted the examination, which has been in progress for several months, and scrutinized every department of the Company's business, carefully checking and verifying the detailed REPORT FOR 1926 which the Pacific Mutual FILED with the insurance department IN THE FORTY-THREE STATES, THE DISTRICT OF COLUMBIA AND THE TERRITORY OF HAWAII, IN WHICH IT IS LICENSED TO DO BUSINESS.

The examiners state in their report:

"The Pacific Mutual Life Insurance Company of California is in excellent financial condition, with reserves, capital and surplus that guarantee the adequate protection of its policyholders. A consistent growth is being made in business and assets under the able and conservative management which has remained unchanged for many years, and the Company has become one of the leading life insurance institutions of the United States."

Some of the major items in the Company's annual statement as of December 31st last, and as determined by the examiners, are:

Cash Income, 1926	**$ 34,831,844.03**
Disbursements, 1926	**22,687,726.47**
Admitted Assets	**117,147,464.21**
Reserves on Policies Required by Law	**101,170,304.52**
Paid-for Life Insurance in Force	**628,535,911.00**
Premiums Collected in Accident Department, 1926	**5,757,295.04**
Surplus Set Aside for Dividends to Policyholders	**4,657,412.88**
Unassigned Surplus	**5,297,952.60**
Capital Stock	**3,000,000.00**

The Capital of the Company has since been increased to $4,000,000. The report states that the stock books were checked and found to be

"well and carefully kept, the certificate books, the stock ledger and all other stock records being in balance."

Concerning the Pacific Mutual Building at Sixth and Olive Streets, which is the Company's Home Office property, the report calls attention to the fact that the Company takes credit on its books for $6,913,575.93 as the value of this property. The examiners had the property appraised and state that

"a committee of appraisers well versed in values in Los Angeles was selected to place a market valuation on the property. The appraisement concurred in by four appraisers sets the valuation of the property at this time as follows:

"Home Office Property	**$10,791,525.00**
"Company's Book Value	**6,913,575.93**
"Appraised Value over Book Value	**3,877,949.07**

"The Company does not take a book credit, as it might, for the amount of the appraised over the book value of the property; nor does it show any increase in its financial statement."

Speaking of the MORTGAGE LOANS of the Pacific Mutual, amounting to $59,498,447.55, the committee states that

"A detailed check was made of the mortgage loan files and records, and all important documents were found or accounted for. The system of records and files pertaining to the mortgage loans is exceptionally good and the work well handled. Every precaution for the safety of the loans is taken; appraisements of the properties are made before the loans are consummated, and the loans are carefully watched and periodically appraised."

The $19,631,299.55 of the Company's Assets represented by BONDS OWNED and as entered in the annual statement, was found to be correct on the basis of the Company's method of valuation. The actual market value of these bonds, however, as shown by the book of valuations of securities issued by the National Convention of Insurance Commissioners, would increase the Company's figure $457,851.69. As the report states, the Company does not take credit for this amount, which it might do. This item, plus the increase in the value of its Home Office property allowed by the examiners, would add to the Total Ledger Assets of the Company as shown in its 1926 annual statement of over $4,000,000.00, all of which would be credited to Unassigned Surplus.

"The GENERAL UNDERWRITING POLICY is conservative."

"The Company's recent MORTALITY EXPERIENCE has been very favorable and extremely consistent."

The LIFE POLICY FORMS issued by the Company are "well drawn, clear in their provisions and fair to the insured."

The examiners devoted much time to investigating the PAYMENT OF CLAIMS and on this important department of the business rendered a favorable report.

The report of the examiners is a quite voluminous document. The foregoing covers most of its essential features. It should be a source of gratification to the hundreds of thousands of people scattered throughout the country who are insured in the Pacific Mutual, as it is to the management, that the most thorough examination that has been made of the Company gives it a clean bill.

The present Directors of the Company, all of whom are listed in the report, are

GEORGE I. COCHRAN
President.

LEE A. PHILLIPS
Executive Vice President.

DANFORD M. BAKER
Vice President and Superintendent of Agencies.

W. H. DAVIS
Vice President and General Counsel.

W. W. BECKETT
Vice President and Medical Director.

RICH J. MIER
Vice President, Accident Department.

C. I. D. MOORE
Vice President and Assistant Superintendent of Agencies.

HOWARD S. DUDLEY
Vice President and Treasurer.

ARTHUR C. PARSONS
Vice President and Assistant Superintendent of Agencies.

ALFRED G. HANN
Actuary.

H. G. BRAINERD
Physician.

MILBANK JOHNSON
Chairman Claims Committee.

HENRY M. ROBINSON
President The First National Bank of Los Angeles.

W. H. CROCKER
President Crocker National Bank of San Francisco.

JOHN B. MILLER
President Southern California Edison Company.

LUCIEN SHAW
Ex-Chief Justice Supreme Court of California.

HERBERT FLEISHHACKER
President The Anglo & London Paris National Bank, San Francisco.

ATHOLL McBEAN
President Gladding, McBean & Company, San Francisco.

LEE A. MILBANK
Secretary and Treasurer Union Oil Associates.

WAYLAND A. MORRISON
Physician.

SAMUEL K. RINDGE
Vice President Seaside Investment Company.

O. REY RULE
Vice President Pacific Finance Corporation.

DOUGLAS E. C. MOORE
Assistant Counsel.

"FOLLOW A PROVEN COURSE TO SAFETY"

This is the title of an article telling how to invest your funds with safety. It is in the July issue of

Ralph G. Wolff Company's 'Financial Bulletin'

Every investor in Los Angeles should read this. We will gladly send you a copy free, and without obligation on your part.

The "Financial Bulletin" is issued monthly to further acquaint you with financial news of interest, and with the most desirable of First Mortgage Investments — Individual Certified First Mortgages.

Just phone TRinity 8816, or write for your copy. It is free to investors.

Bonds and Mortgages for Conservative Investors

7% 8%

RALPH G. WOLFF COMPANY

Roosevelt Bldg.
Seventh St. at Flower
TRinity 8816
Branch Office:
408 Compton Bldg., St. Louis, Mo.

Terminals & Transportation Corporation of America

7% Ten-Year Convertible Debentures

Interest earned over three times

Total assets 2.69 times Debentures and Bonds Outstanding

The Corporation has a terminal and warehouses in Detroit and Duluth, and has under construction a terminal and warehouse in Buffalo and a terminal in Chicago and Port Huron.

Descriptive circulars and map on request

HOWE, SNOW & BERTLES INC.
486 California Street
San Francisco
Telephone Davenport 1682-1683
New York Chicago Detroit
Grand Rapids St. Louis

CASH LOANS

We advance at moderate rates of interest up to 75% of the market value on any active security. We have thousands of satisfied loan customers. Call at our office for quick service. No Fees. No Red Tape.

J. A. MacDOUGALL & Co.
Stocks—Bonds—Loans
704 South Spring Street
Phones Trinity 2587—Trinity 2588
LOS ANGELES, CALIFORNIA

Buy A Business!

Whatever your experience or capital, you can find openings to fit your requirements in the columns of

Times Want Ads

Angelus Certificates pay 7% With safety Always worth par Interest quarterly

DON'T SPECULATE

"ANGELUS CAREFREE INVESTMENT CERTIFICATES" are exempt from city, county and California State Taxes, and Federal Income Tax exemption is granted up to $300.00. Amounts up to $1000 are free from attachment. Let us tell you more about these "CAREFREE INVESTMENT CERTIFICATES."

Money received up to July 11th will draw interest starting July 1st.

For details, write, phone, or come in

ANGELUS
BUILDING-LOAN ASSOCIATION
625 SOUTH GRAND AVE.
TELEPHONE—TRINITY 2067

Good Weather Lowers Winter Wheat Range

CHICAGO, July 5. (Exclusive)—Indifference on the part of the domestic and foreign trade for new-crop winter wheat, with favorable weather conditions in the Northwest and Southwest and lessened apprehension regarding black rust in the spring-wheat territory, led to general local and commission-house selling today and a lower range. The finish was at net losses of 1⅛@2⅛c. July finished at 1.44⅛@1.44⅜, September 1.43⅝@1.43¾ and December 1.46⅜.

Traders, who were out in the country over the holidays, returned with bullish views regarding the outcome of the new corn crop and backed their opinion with good buying orders in the December, which advanced around 3c over Saturday's finish, to 1.12⅝, a new high on the crop. Profit-taking caused a good recession from the top, with the close unchanged to ⅛c lower on the near-by futures and 1c higher on December. July finished at 97¼, September 1.06⅝@1.06¾ and December 1.11¼@1.11½. Oats were ⅛@⅜c lower, with July 45¼, September 46⅝@47 and December 49⅝. Rye lost 1⅛@1⅜c, with July 1.09@1.09¼, September 1.06⅝ and December 1.08¼.

Weather over the holidays was unfavorable for the development of black rust, and while it is admitted that it has appeared, George M. Le Count in his report expressed doubts as to whether it would do any damage this year. Much, however, depends on weather conditions. Export sales of 600,000 to 750,000 bushels of wheat, largely Manitobas, were reported at the seaboard, and some increase in country offerings was reported at the gulf.

There was a noticeable lack of aggressive buying of wheat futures and also an absence of hedging pressure, the latter apparently going into the Kansas City market. Rains were reported in Australia and Argentina and caused a recession in Liverpool toward the last. The latter market closed ⅝@1⅛d higher as compared with Saturday. Visible supply surprised the trade by increasing 952,000 bushels for the week and the total is 22,107,000 bushels, against 12,325,000 bushels last year.

Owing to relatively cool nights the new corn crop is not making the growth that it should at this season of the year, according to local observers, who were out in the country over the holidays and then returned with a bullish impression of the situation. Locals were good buyers of the December delivery, and with light offerings, an advance was easily attained.

Oats held within relatively narrow limits and averaged somewhat lower on scattered selling, despite unfavorable crop reports from part of the West and Northwest. Rain is needed in South Dakota.

The Northwest was on the selling side of rye and with wheat prices weak prices declined readily. Some export business was said to have been put through at the seaboard, but quantities were not given.

A fair investment buying was on in lard, with no particular pressure from sellers. There was a feeling that lard was worth the money. A few trades were made in January delivery at 12.56. At the close the active futures were 12½@17½c higher.

Short ribs and bellies were sparingly traded in and the ribs closed 2½c lower to unchanged and bellies unchanged from Saturday. The cash trade was fair, with more interest in hams.

RANGE OF PRICES

Wheat—	Open.	High.	Low.	Close.
July	1.46¼	1.46⅝	1.44⅛	1.44⅛
September	1.44⅝	1.45⅛	1.43⅝	1.43⅝
December	1.48⅛	1.48⅝	1.46⅛	1.46⅜
Corn—				
July	.97½	.98⅜	.97	.97¼
September	1.06⅝	1.08	1.06⅝	1.06⅝
December	1.10	1.12⅝	1.09⅝	1.11¼
Oats—				
July	.45¼	.45⅜	.45⅛	.45⅛
September	.47⅜	.47⅛	.46⅝	.46⅝
December	.49⅝	.49⅝	.49⅛	.49⅝

WINNIPEG WHEAT

July	1.50⅝	1.50⅝	1.55⅛	1.50⅛
October	1.48⅛	1.47⅛	1.46	1.46⅛

CASH PRICES

Wheat: No. 2 red, 1.44¼; No. 4 red, 1.42⅜@1.43; No. 2 hard winter, 1.47¼@1.48; No. 4 hard winter, 1.37.

Corn: No. 2 mixed, 99½@1.00; No. 4 mixed, 96; No. 5 mixed, 91@93½; No. 6 mixed, 89@91; No. 2 yellow, 1.01@1.02½; No. 3 yellow, 1.00@1.01½; No. 4 yellow, 97@99½; No. 5 yellow, 92@96; No. 2 white, 1.01@1.02½; No. 3 white, 1.00@1.01½; No. 5 white, 90; No. 6 white, 89@91; sample grade, 73@90.

Oats: No. 2 white, 47½@48; No. 3 white, 44½@46½; No. 4 white, 41½@43½; sample grade, 38½@42.

NEW YORK GRAINS

NEW YORK, July 5. (AP)—Wheat: Spot, easy; No. 1 dark northern spring, c.i.f. New York, lake and rail, 1.62⅝; No. 2 hard winter, f.o.b. New York, lake and rail, 1.62⅝; No. 2 mixed durum, nominal; No. 1 Manitoba, lake and rail, to arrive, 1.76½, in bond.

Corn: Spot, firm; No. 2 yellow, c.i.f. track, New York, lake and rail, 1.17; No. 2 yellow, do., 1.15.

Oats: Spot, steady; No. 2 white, 59½@60.

LOCAL GRAINS

ARRIVALS AT LOS ANGELES

Wheat, 40; barley, 15; corn, 26; oats, 3; milo, 5; kafir, 7; flour, 23; bran, 7; shorts, 2; cereals, 12; beans, 2; rice, 3; cottonseeds, 1; beet pulp, 2; miscellaneous, 71. Total, 158. Hay, 81.

Local milling prices California grains, f.o.b. Los Angeles, yesterday:

Wheat	2.25
Yellow corn, No. 2	2.25
Milo	[illegible]
Feed barley	[illegible]

Local hay quotations, corrected weekly by Los Angeles Grain Exchange:

No. 1 alfalfa	[illegible]
No. 1 oat	[illegible]
No. 1 barley	[illegible]

NAVAL STORES

SAVANNAH, (Ga.) July 5. (AP)—Turpentine firm, 45@45⅝; sales, 295; receipts, 509; shipments, 275; stock, 27,462; rosin firm, sales, 1349; receipts, 1549; shipments, 1977; stock, 87,011.

Quote: B, D, E, 7.40; F, G, H, I, 7.55; K, M, 7.60; N, WG, WW, X, 7.75.

BUTTER AND EGGS

July 5, 1927

[Closing prices quoted are corrected daily by Produce Exchange of Los Angeles.]

Butter

Price to retailers, 45 to 46.
Wholesale prices, 42.

Eggs

Extras, 25.
Fresh firsts, 23.
Case count, 20½.
Mediums, 20.
Smalls, 15½.
Price to retail trade, 3 to 5 cents above these figures.

SAN FRANCISCO, July 5. (AP)—United States Agricultural Department net wholesale prices:

Butter, 92 score, 41½; 90 score, 38¾.

Eggs, U. S. No. 1 extras, 24; U. S. No. 1 medium, 20; U. S. No. 1 small, 16.

Cheese, California fancy flats, 20.

NEW YORK, July 5. (AP)—Butter unsettled; receipts, 11,753. Creamery higher than extras, 42@42½; creamery extras, 92 score, 41½; creamery firsts, 88@91 score, 38@40½; packing stock, current make, No. 1, 31@32; packing stock, current make, No. 2, 30.

Eggs, steady; receipts, 11,318. Fresh gathered extra firsts, 25½@26; fresh gathered firsts, 24@25; fresh gathered seconds, 23@23½; near-by hennery whites, closely selected extras, 36@38; near-by and near-by western hennery whites, firsts to average extras, 25@35; near-by pullets, 25@26; near-by hennery browns extras, 28½@32; Pacific Coast whites, extras, 35@36; Pacific Coast firsts to extra firsts, 29@33.

Cheese steady; receipts, 274,114. State, whole milk flats fresh, fancy to fancy special, 24@25; State, whole milk flats held fancy to fancy special, 27@28; State, whole milk flats, average run, 26@26½.

CHICAGO, July 5. (AP)—Butter unchanged; receipts, 19,797 tubs; creamery extras, 39¼; standards, 39; extra firsts, 38@38½; firsts, 36@36½; seconds, 34@35.

Eggs unchanged; receipts, 30,510 cases; firsts, 23@23; ordinary firsts, 20½@21½; storage packed firsts, 24.

METAL MARKETS

CLEVELAND, July 5. (Exclusive)—Daily Metal Trade today says: "The third quarter of 1927 opens with a spurt in inquiry and sales of heavy-finished steel products in the Chicago district. Prices, on the other hand, show no stronger position. Pig-iron sales are mounting in the St. Louis market and prices remain firm, while some producers, particularly in the Pittsburgh district, are asking $2.55 a keg for wire nails, ... [illegible]

[illegible]

NEW YORK METALS

NEW YORK, July 5.—Copper steady; electrolytic, spot and futures, [illegible]. Tin easy; spot and nearby, [illegible]; futures, 63.25. Iron steady and unchanged. Lead quiet; [illegible]. Zinc quiet; [illegible] 6.15@6.17. Antimony, [illegible]. Quicksilver, [illegible].

POULTRY PRICES

[illegible]

CHEESE PRICES

[illegible]

FLAXSEED MARKET

DULUTH (Minn.) July 5. (Exclusive)—Flaxseed [illegible] ... Close: July 2.18½; July, 2.18¾; September, 2.21½; October, 2.22⅝; November, 2.25.

Minneapolis: Flaxseed in good supply, although receipts were largely bulkheads; No. 1 spot, July price to 4c over; to arrive, July to 4c over.

SUGAR RANGE

[Furnished by E. F. Hutton & Co.]

	High.	Low.	Close.
January	2.73	2.75	2.74
March	2.64	2.60	2.67
May	2.75	2.76	2.74
July	2.56	2.60	2.58
September	2.68	2.68	2.65
December	2.77	2.78	2.75

CHIEF LONG LANCE

A member of the Blackfeet Tribe, Chief Buffalo Child Long Lance, but who is known as Long Lance for short (New York) has been looking Manhattan over and grieving that his cousins of the long ago sold the place for $24. He thinks they might have received double the sum if they had held out a bit. Chief Long Lance, who is engaged in writing a history of the Blackfeet, now marooned upon reservations in Alberta, Can., is a graduate of Carlisle and was at West Point when the World War started. He hied himself to Canada and enlisted as a private in infantry, but for gallantry he was promoted to a captaincy and awarded the Military Cross. After the war, he entered newspaper work on an Alberta paper, but because of a practical joke he played upon the city fathers of the town of his journalistic efforts his career as a reporter was suddenly terminated.

Considerable uneasiness had been felt over the doings of the I.W.W.'s, and threats had been made that the City Hall was to be elevated with dynamite. Chief Long Lance thought he might make a story by giving the City Council a scare. He procured a loud-ticking alarm clock, and placing it in a black bag, set out for the City Hall, where the Council was holding a meeting. Carefully opening the door of the Council chamber, he pushed the bag inside. Immediately a panic ensued, and the City Fathers took their departure through the windows. Chief Long Lance's editor could not appreciate the humor of the stunt, and so he returned to his tribe. During his stay in Manhattan, Chief Long Lance has been renewing acquaintanceships with war-time buddies.—[Philadelphia Public Ledger.

DAILY EASTERN CITRUS MARKETS

[By the Associated Press]

CARLOT SHIPMENTS

Shipments of California citrus by rail and water, compiled in carlots by the California Fruit Growers' Exchange, and Florida shipments, tabulated by the United States Bureau of Agricultural Economics, were reported yesterday as follows:

SOUTHERN CALIFORNIA

	Oranges.	Lemons.
July 1	177	68
July 2-3-4	249	60
Season to date	34,565	9,330
Last season to date	37,733	8,791

NORTHERN CALIFORNIA

	Oranges.	Lemons.
July 1-2-3-4	0	0
Season to date	7,946	300
Last season to date	8,336	270

CENTRAL CALIFORNIA

	Oranges.	Lemons.
July 1-2-3-4	0	0
Season to date	491	139
Last season to date	339	56

FLORIDA

	Oranges.	Grapefruit.
July 1	1	3
July 2	2	1
July 3-4	3	0
Season to date	22,821	17,344

California Valencias found a higher market in eastern fruits auctions yesterday after the holiday, while lemons were generally easier, due to the heavy sales.

An analysis of yesterday's auctions revealed the following:

CALIFORNIA CITRUS AUCTION SUMMARY

Auction—	Oranges: Graded above choice.	Oranges: Choice.	Lemons: Graded above choice.	Lemons: Choice.
New York	2.90@7.95	4.15@4.85	2.95@5.55	2.85@5.10
Boston	3.85@6.50	3.45@4.35	3.55@5.35	3.85@4.20
Chicago	4.05@6.70	3.20@4.65	3.75@7.30	3.25@6.25
Cleveland	None sold	None sold	None sold	7.25
Philadelphia	4.45@5.90	3.90@4.70	4.25@5.15	4.25@4.70
Pittsburgh	4.00@7.00	3.50@4.85	6.00@6.55	5.20@5.60
St. Louis	4.20@5.45	3.80@4.80	4.85@6.40	3.70@5.90
Baltimore	4.25@5.25	3.45@4.55	2.00@3.65	1.65@4.00

Sales by size of Sunkist oranges were reported by the California Fruit Growers' Exchange:

NEW YORK— Brand and District—	100s	126s	150s	176s	200s	216s	250s	288s	324s	360s
Highway, Narod	5.75	5.75	5.80	5.70	5.05	4.60	4.35	4.10	3.80	...
Shamrock, Placentia	6.35	6.25	6.10	6.05	5.70	5.05	4.80	4.40	3.85	3.45
Colonel, Tustin	...	6.55	6.05	5.95	5.55	5.05	...	...	...	...

[illegible]

FLORIDA CITRUS AUCTION AVERAGES

[illegible]

PHILADELPHIA—Sixteen cars oranges, five cars lemons sold. Market closed ... [illegible]

VALENCIAS

[illegible]

LEMONS

[illegible]

CHICAGO—Twenty-seven cars oranges, sixteen cars lemons sold. [illegible]

VALENCIAS

[illegible]

LEMONS

[illegible]

CLEVELAND—Three cars lemons sold. Market [illegible]

LEMONS

[illegible]

PITTSBURGH—[illegible]

VALENCIAS

[illegible]

LEMONS

[illegible]

BALTIMORE—Five cars oranges, three cars lemons sold. [illegible]

VALENCIAS

[illegible]

LEMONS

[illegible]

DRIED FRUITS

NEW YORK, July 5. (AP)—Evaporated apples, [illegible]

COFFEE MARKET

[Furnished by E. F. Hutton & Co.]

[illegible]

BEAUTIFUL ISLE IS MURDERER'S HOME

Fernando Noronha, beautiful and fertile, intriguing and luring one ashore, it's a Prospero's isle turned into a place worthy of all of Pandora's curiosity. One looks behind its beautiful woodland cover and sees Brazilian dungeons; for here, on this little dot on the surface of the sea, just below the equator, hundreds of the worst murderers that a Brazilian state can sent in exile roam beautiful hills and shores.

Here one sees a killer who has slaughtered far beyond his ability to count, there an assassin who would slay for a few milreis; for Brazil has no capital punishment or life imprisonment for murder. A court can give only thirty years for all such crimes in the calendar and then there is time off for good conduct.

We sailed into the anchorage of this island on a beautiful March day and signaled ashore for permission to present our credentials, as no one is permitted to land without a score of permits. Well might they protect passers-by from such a murderers' crew.

Soon the commandant and other officials came aboard, rowed by a band of murderers and exiles. Capt. Vanzetti and I accompanied them ashore through the surf to the sand beach of Santos Antonio, where we found small horses awaiting us.

The summit which we had sighted afar was the remarkable skyward-pointing phonolite finger of Pyramid Peak, the highest point of the island, rising more than 1000 feet above the sea. We neared the height, galloping along on our retired Brazilian chargers, and found near its foot the little convict village which we were to visit.

The ancient stone and mortar houses, rather Spanish in appearance, spread along the slope overlooking the sea in front and a small valley on one side, where a spring furnished a fair quantity of brackish water for the prisoners and for the rougher use of the officials, the latter depending largely on rainwater and fresh cocoanut milk for drinking purposes.

We were entertained at the Governor's house, where we ate many fine Brazilian dishes, including breadfruit and native vegetables. In the trees and bushes of the Governor's garden we could hear the voices of three rare birds, found only on the island; the cooing of an eared dove, the whistle of a unique fly-catcher, and the merry songs of a vireo.

I spent several days with the Governor, studying the life of the prisoners and looking over the island records. At the time of our visit about 350 murderers and 150 exiles were serving time, guarded by fifty soldiers.

At times those left on shipboard were cut off from shore for several days. Great rollers came in from down the wind and beat on the leeward side of the island, roaring on the beaches, where they were whipped into spray by the trade winds from the southeast, pounding on cliffs and bursting high above the sea.

On such days the ship rolled and pitched and bucked at her anchors; but we were all used to the motion by then and went on with such work as could be done on the single deck.

On one of my visits to the home of the Governor I had stayed overnight unexpectedly, largely because my command of the Portuguese language was insufficient for me to refuse gracefully. On arising the next morning I found the commandant in the midst of a shave, and bending over him was a thin, intelligent-looking Brazilian, who finished his job with neatness and dispatch.

The smooth-faced commandant waved me into the chair, as he explained that the barber was serving a long term for murder; and he continued, as my face was lathered and I sat in considerable trepidation under the swing of the razor, by discussing the barber's crime with that busy individual.

Fernando Noronha, like all of these distant oceanic islands which we had visited, has had a long and thrilling history, defended and captured by Portuguese, Dutch and French, and now in the hands of the Brazilians, its off-lying islet of Rat once inhabited by kidnapers and now inhabited only by birds and an occasional wildcat which pursues the peculiar lizards of the archipelago.—[George Finlay Simmons in the National Geographic Magazine.

In advertising for her lost dog, a woman of Lilydale, Australia, ran a half-tone picture of the pet and threatened to prosecute any one who detained him.

A salary of $500 while he worked. An Income of $500 when he retired

THE day faces all of us when our problem of income becomes acute—the day when age forces us out of business activity.

Insurance statistics show that 85 men out of every hundred at the age of 60 are dependent on children, relatives or charity.

And yet—YOU can be financially independent at 60 if you wish.

Take the Case of this Man

A certain man, 35 years of age, never earned more than $500 a month. He determined to be free from financial worries. So he started to accumulate a fund, to enjoy life in his later years.

He spent about two-thirds of his income on living expenses and invested the remainder in sound securities which yielded him 6% through the years. He re-invested interest and dividends promptly.

At the age of 60 he retired. *He had a fortune of $112,000*—of which $50,000 were savings and $62,000 were earnings from the re-investment of his interest and dividends. When he retired his annual income was about $6,700.

While he worked he never earned over $500 a month. When he retired his Income Fund paid him $500 a month.

This book tells how it can be done

You should read this book, "BUILDING AN INCOME FUND" which will be sent free of charge. It tells how you also can obtain independence by simple, systematic saving and investing. Don't wait, ask for it now.

Name_______________
Address_______________
City_______________ State_______
"Building an Income Fund"

GEO. H. BURR, CONRAD & BROOK
INCORPORATED
629 SOUTH SPRING STREET, LOS ANGELES
SAN FRANCISCO PASADENA SEATTLE PORTLAND
Correspondents George H. Burr & Co.
New York • Boston • Chicago • St. Louis

We are in a position to furnish
AUTHENTIC DATA
ON ANY Listed or Unlisted
SECURITY
in the United States. We make no charge for this service.
J. C. Feye & Assoc., Inc.
Tel. FAber 3660, Stock Exchange Bldg.

ARTHUR THOMAS COMPANY
Mining Stock Brokers ... Members San Francisco ... Salt Lake Exchange
306-7-8 Financial Center Bldg.
704 South Spring St.
TUcker [illegible]

Recent Ruling *of the* Los Angeles Stock Exchange

requires all companies, whose stock is listed on that Exchange, to appoint a bank or trust company as registrar of their stock certificates. Effective August 1, 1927. Failure to comply will remove stock from listing, and trading will be prohibited.

The San Francisco Stock and Bond Exchange has passed a similar ruling—*for the protection of stockholders, brokerage houses and the issuing corporations.*

The wide experience of the executives of this Organization in handling matters of this kind enables it to offer an unusually helpful service to corporation officials—*as registrar or transfer agent.*

Personal, confidential interviews invited.

Los Angeles Investment Trust Company is sponsored by the Los Angeles Investment Co. with net worth over $10,000,000

1031 South Broadway...... Phone WEstmore 0251

LOS ANGELES INVESTMENT TRUST COMPANY

Complete Trust Services for Individuals Corporations Institutions

SHIPPING and Los Angeles Harbor NEWS

HUGE SLICE PAID ON PUBLIC DEBT

WASHINGTON, July 5. (AP)—One-third of the public debt, which reached its peak in August, 1919, is expected by Treasury officials to be paid off by the end of the fiscal year that began July 1. The total has been pared down steadily during intervening years and by the end of the present fiscal twelve-month period these curtailments, it is estimated, will equal one-third of the total.

Payments during the present fiscal year include retirement of more than $2,000,000,000 of Third Liberty Loan bonds next year and $1,309,099,450 of the second issue. During the seven years and ten months since the debt was at its peak, the Treasury has retired obligations which reduced it from $26,596,701,648.01 to $18,511,906,931.85, as of the 1st inst.

The composition of the debt, as of that time, included $15,222,115,290 in bonds; $2,019,194,550 in Treasury notes; $702,095,500 in Treasury certificates and $309,259,325.95 in Treasury savings certificates.

STATE SCHOOL COSTS TOTALED

SACRAMENTO, July 5. (AP)—Education in California's fifty-eight counties last year, while costing a total of $134,044,280, was made up largely of the expense of maintaining the several thousand elementary and high school districts.

The expense attached to the elementary schools was $48,556,019, while the high school total was $40,007,292. In addition there were outlays of $19,661,219 and $11,225,680 for the elementary and high schools, respectively.

Additional payments by the counties in this work included $464,820 for the superintendents, $73,685 for the boards of education, $9727 for teachers' institutes and libraries, $1,297,130 for county libraries and $2,648,705 for outlays and other expenses.

CHEMISTS MAY RULE COUNTRY

STATE COLLEGE (Pa.) July 5. (AP) A chemical revolution is under way in America, Dr. John E. Teeple of New York asserted today in addressing the opening session of the Institute of Chemistry at Pennsylvania State College.

"Chemical industry is absorbing other manufacturing industry," said Dr. Teeple. "It will eventually take charge of all manufacturing excepting such operations as cutting and fitting, weaving and knitting, shaping and molding, and assembling and distributing to the millions of people."

Dr. Teeple said he has little faith in import and export duties and prohibitions as real factors in the permanent development of the chemical industry.

FOUR DIE AND SCORES INJURED DURING RIOT

BELGRADE, July 5. (Exclusive)—The little village of Caljevo yesterday was the scene of a tremendous battle between political partisans, resulting in four deaths and serious injury to sixty-seven. It is believed eight will die. The battle occurred during the first meeting in the political campaign in Jugo-Slavia, one of the hottest in the history of the country.

The political meeting was called in the big square in the center of the village. More than 7000, representing their parties, appeared. The fracas started when speakers fought for precedence. First fists were used, and then revolvers and knives.

The fight, in which police and practically all of the 7000 engaged, lasted all night. Even after troops attacked the area outbreaks continued.

TWO PASSENGERS HURT WHEN PLANE CRASHES

SUSANVILLE, July 5. (AP)—The engine dying while the pilot was spiraling for a landing 700 feet in the air, a plane piloted by Bob Larsen crashed near here last night. The machine was badly smashed, its left wing being a total wreck. Two passengers, Tony Maisa and P. Ottino, were injured, but not seriously.

JOHN DREW KEEPS UP FIGHT TO LIVE

SAN FRANCISCO, July 5. (AP)—The condition of John Drew, 73 years of age, who has been ill in a local hospital with arthritis, remained critical tonight, with little change during the day. The veteran actor has been in the hospital since May 31.

CHILDREN IN DIVORCE

However kind "steps" (stepmothers or stepfathers) may be, I have noticed that children of divorced parents often feel a bit queer and have, perhaps, an older outlook on things. This may not be due to the influence of the home, but to the chitter-chatter overheard at school, the advice of well-meaning, but interfering, friends, and to their own thoughts.

Never shall I forget a conversation I once overheard at a fashionable seaside resort. A little girl of about 7 years of age was making sand pies with father. Suddenly she stopped and looking up into his face said: "Daddy, why don't grannie and grandpa live together?"

For a moment her father looked abashed and then replied, with wise simplicity: "They didn't get on, honey, so separated and lived apart." "Humph!" from the child. Then, "Why don't you and my real mother live together?" "We didn't get along either, honey, so we decided to live apart, too, and now you and I live with mummy."

Silence. Then with a sigh, this child, evidently bred in the cradle of divorce, said: "Are you and mumy getting along pretty well?" The use of the adjective "pretty" stabbed me. It was as though her 7-year-old mind had already seen through the hypocritical veneer of human society and knew for a certainty that marriage was a gamble at the best, and was ready for any emergency.—[Anonymous Writer in Harper's.

AUTO EXECUTIVE TO WED

DETROIT, July 5. (AP)—An application for a license to marry Mrs. Mitlies Rathbun, 35 years of age, of Detroit, was made today by Charles H. Mott, 52, vice-president of General Motors Corporation.

PORT BUSINESS SHOWS GROWTH

McCormick Line Allotted New Wharf Space

Concern Increases Tonnage Handled Rapidly

Catalina Holiday Traffic at New High Mark

Illustrative of the steady expansion in Los Angeles Harbor's offshore trade was the announcement yesterday by the Harbor Department that the McCormick Steamship Company's terminal would be increased by 53,200 square feet of wharf space, together with figures showing the increase in traffic by the McCormick line during the past year.

The present McCormick terminal at Berths 177 and 178 totals 126,768 square feet of wharf, open and covered. With the addition of the open wharf at Berth 179 the concern will have a total of 179,968 feet for its fleet of fifty-four ships.

In the six months ending June 30, 1926, the McCormick line handled with a total of forty vessels cargo totaling 80,926 tons. In the six months ending June 30, 1927, the fifty-four-ship fleet of the company brought in or loaded 120,170 tons over the same wharf.

In the two years that the McCormick Steamship Company has occupied its present terminal its services out of Los Angeles have extended to South America, the Atlantic Coast, Gulf ports and the Pacific Northwest.

Plans are now being prepared by Harbor Engineer Nicholson for the immediate construction of the new McCormick terminal addition, which will probably mark the close of new construction in the city's $29,000,000 port development program, giving the harbor a total of 33,765 lineal feet of deep-water wharves.

Twenty-five thousand persons, the largest week-end crowd in the history of Catalina Island, were handled by the steamers of the Wilmington Transportation Company over the Fourth of July holiday, it was announced yesterday by David P. Fleming, secretary and treasurer. The enormous crowd was taken to Avalon and returned without a casualty of any sort or the loss of a single piece of baggage.

In addition approximately 250 yachts of the Southern California fleet were anchored off Avalon, Descanso Bay and the various coves near the Isthmus, which with the travelers carried by the seaplanes of the Pacific Marine Airways, brought the holiday crowd to approximately 30,000 persons.

The Diesel tug Louis Black of the Wrigley fleet will tomorrow morning make her third voyage to Ensenada carrying materials for the construction of the Club Internationale, now going up on the shores of Todos Santos Bay. She will tow south two barges of tile and lumber.

[illegible]

AIR MAIL SCHEDULE

[illegible]

LOS ANGELES ARRIVALS AND DEPARTURES

ARRIVED TUESDAY, JULY 5

[illegible]

SAILED, TUESDAY, JULY 5

[illegible]

Movements between 9 p.m. and midnight from operators' offices and radio reports.

DUE TO ARRIVE AND SAIL TODAY

VESSELS DUE TO ARRIVE, WEDNESDAY, JULY 6

[illegible]

VESSELS DUE TO DEPART, WEDNESDAY, JULY 6

[illegible]

LUMBER CARRIERS

[illegible]

LOCATION OF BERTHS

[illegible]

COAST AND GEODETIC SURVEY TIDES, JULY, 1927

[illegible]

SUN AND MOON

[illegible]

RADIO REPORT

[BY RADIO CORPORATION OF AMERICA.]

[illegible]

SHIPPING

PASSENGER SCHEDULE

ARRIVING

[illegible]

VESSELS SAILING

[illegible]

VESSELS IN PORT

PASSENGER VESSELS

[illegible]

CARGO VESSELS

[illegible]

OIL CARRIERS

[illegible]

TRANS-PACIFIC MAIL

[illegible]

SAN FRANCISCO STATION

[illegible]

News of Ships and Sailings at Pacific Ports

SAN FRANCISCO, July 5. (AP)—The historic 64-year-old bark, Star of India, left here today in tow of the steamer Wapama, on what probably will be her last sea voyage. The vessel was bound for San Diego, to be delivered to the San Diego Zoological Society for use as an aquarium annex to the zoo. The bark, which was built in England, was christened the Euterpe and used in the Australian trade until 1895. She was taken over then by the Alaska Packers' Association and used in the fishing trade until five years ago, when she was laid up in Oakland Creek.

A day late, due to a side trip made over July 4 to Ensenada, the Admiral liner Emma Alexander, in command of Capt. G. A. Harris, arrived here at noon today and sailed a little later for Victoria and Seattle only four hours behind schedule. Among the passengers aboard the liner when she sailed today was Mr. David Nixon, formerly of Vancouver, who is returning to the northern port.

Loaded with one of the heaviest cargoes carried out this year, the N.Y.K. liner Taiyo Maru sailed today for the Orient. In the vessel's holds were 1388 tons of pig lead, ninety-seven automobiles, fifty-five safes, weighing a total of twenty-eight tons, and 5000 sacks of rice.

The Panama-Pacific liner Manchuria, which arrived here yesterday from New York, was shifted today to the Hunter's Point dry dock, where she will undergo cleaning and painting. She is scheduled to sail on her eastbound voyage Saturday.

SEATTLE, July 5.—The liner Victoria, first vessel out of Nome this season, arrived today with fifty-seven passengers, 10,560 cases of canned salmon from False Pass, a shipment of gold representing the fall clean-up near Nome and consignments of furs to local furriers. Capt. H. Anderson declared that in the north the liner found ice 100 miles farther south than ever before reported.

Among the passengers were Mr. and Mrs. C. M. Gaber of the United States Bureau of Education, stationed at Kuskokwim, returning for a brief vacation. The Victoria, operated by the Alaska Steamship Company, will sail for Nome again the 12th inst.

Starting her second voyage in the oriental horseshoe route, the American Mail liner President Madison sailed today. The vessel is due in San Francisco August 25, after making her circuit of ports in the Orient.

With a capacity cargo of 7000 tons, including 1,860,000 feet of lumber and a full passenger list, the steamship Kaga Maru of the N.Y.K. Line, is to sail for Osaka tomorrow morning.

PORTLAND, July 5.—The Minnesotan arrived in the river here today with 900 tons of general cargo for discharge, and will take out 3000 tons of wool, the largest lot of the season. There are 1500 tons of cargo here which the Minnesotan will not be able to load, being forced to reserve space for cargo to be taken at California ports.

When the Susarenco, Mobile, arrives at Vancouver tomorrow, she will take 1,000,000 feet of lumber for the McCormick Lumber Company. From there the ship will go to Grays Harbor for more lumber destined for New York.

The Nelson Line steamer Maraodak, carrying 3000 tons of sulphur, was discharging cargo here today. It is her second sulphur trip to this port.

TACOMA, July 5.—The steamer Brookdale sailed today with lumber for San Francisco and other California ports.

The American-Hawaiian steamer Ohioan today arrived with freight from the east coast. After loading several hundred tons of return cargo, the freighter shifted to Seattle where she is scheduled to lift additional freight.

The San Pedro arrived from Los Angeles today to load lumber. Two vessels brought ore to the smelter. The Amur came to discharge 2100 tons from Britannia, B. C., while the Alaska came from Cordova with 1210 tons. The Nelson liner Cricket was expected with cargo from San Francisco.

THE ONES THEY TAKE OUT

According to statistics, eight golfers out of every ten are married. And they're always talking about their handicaps.—[Passing Show, London.

U. S. NAVAL VESSELS IN PORT
BATTLE FLEET
BATTLESHIP DIVISIONS
Division 3
WEST VIRGINIA (flag.)
COLORADO
FLEET BASE FORCE
Train Squadron 2
MEDUSA (repair ship.)
RELIEF (hospital ship.)
NECHES (tanker.)
KANAWHA (tanker.)
RAMAPO (tanker.)
TERN (mine sweeper.)
SONOMA (tug.)
ALGORMA (tug.)
Subchaser 306.
Water Barge 30.
Oil barges 23, 24.

ARRIVALS AND CLEARANCES AT WORLD'S PORTS

[illegible]

NEW YORK, July 4.—Olympic, from Southampton.

[illegible]

NAPLES, July 5.—President Wilson, New York.
SOUTHAMPTON, July 5.—Berengaria, New York.
ANTWERP, July 5.—Belgenland, New York.
BREMEN, July 4.—York, New York.
GENOA, July 5.—Roma, New York.

SAILED

NEW YORK, July 5.—Estonia, for Danzig; Stuttgart, Bremen.
ROTTERDAM, July 5.—Veendam, New York.
SOUTHAMPTON, July 4.—President Harding, New York.
COPENHAGEN, July 5.—Lituania, New York.

MISQUOTING WORDS OF FAMOUS WRITERS

It would be interesting to discover which is the most misquoted phrase in English literature. I am inclined to believe that it must be the last line of Milton's "Lycidas," which so many persons who should know much better persist in quoting as "Tomorrow to fresh fields and pastures new," making miserable tautology of a fine line.

A short time ago I read an interesting character sketch of Shakespeare's Lady Macbeth, in which occurred the well-known phrase "sticking point." The writer knew perfectly well, I have no doubt, that Shakespeare wrote "Screw your courage to the sticking place," but nine readers out of ten would have supposed "place" to be a mere misprint for "point."

Another author who has paid the penalty of greatness is Pope.

"A little learning is a dangerous thing" is almost always quoted, nowadays, as

"A little knowledge is a dangerous thing."

Science is substituted for the classics. It must be admitted that the popular version is less priggish than the original, but it plays havoc with the second line of the couplet.

Butler's "Hudibras" is more often mentioned than read in these days, but it is a mine of good things. One of the best known is "He that complies against his will is of his own opinion still."

This usually undergoes a strange transformation into "A man convinced against his will is of the same opinion still," which is sheer nonsense, although the underlying idea is plain enough.

It must be grimly exasperating to an author to reflect that posterity will, in all probability, refuse to read his masterpieces, but will merely seize on his best things — and misuse them!

More of our familiar and everyday quotations come, as everyone knows, from the Bible than from any other source. But, curiously enough, many pious aphorisms have become household words on the strength of an origin in Holy Writ which they cannot establish.

"God tempers the wind to the shorn lamb" (which in fact, comes from such a very unbiblical source as Sterne's "Sentimental Journey,") "A merciful man is merciful to his beast," "Not lost, but gone before," "Fish in troubled waters" would be attributed to the Bible by most of us, while "I am escaped with the skin of my teeth" which actually occurs in the Book of Job, would probably be fathered on Shakespeare.—[D. H. in the Spectator, London (Living Age.)

TEN HURT IN "L" CRASH

NEW YORK, July 5. (AP)—A rear-end collision between two Brooklyn elevated trains tonight resulted in injury to ten persons, two of whom were taken to the hospital.

WHAT'S DOING Today

Southern California Manufacturers' Exhibit, Southwest Bldg., 130 South Broadway. Daily, 9 to 5. All welcome.

Los Angeles City Club luncheon meeting, clubhouse, 833 South Spring street, noon. Walter L. Thornton will speak.

Los Angeles Chamber of Commerce membership, trade extension section, and harbor and foreign commerce committee meetings, committee rooms, Chamber of Commerce Building, 12:15 p.m.

First annual Public Health Institute lecture series, Patriotic Hall, 1816 South Figueroa street, technical section, 8:30 to 10 a.m. "Modern Prevention of Tuberculosis." Popular lectures section, 7:30 p.m. "Mental Hygiene and Public Health."

Los Angeles Institute of Public Affairs, University of California at Los Angeles, 855 North Vermont avenue, all day.

Women's Advertising Club of Los Angeles meeting, Alexandria, noon.

Los Angeles Masonic Club luncheon meeting, clubhouse, 623 Grand avenue, noon. Dr. George H. Rice will speak on "The Present Danger to the United States."

Women's University Club, West Washington section, social meeting, 1625 Fifth avenue, 2 p.m.

Tourist motion pictures, Hollywood Chamber of Commerce, 6520 Sunset Boulevard, 10:45 a.m. "The Making of the Movies."

Southwest Museum exhibit, Marmion Way and Avenue 46, afternoon.

Los Angeles Museum exhibit, Exposition Park, 10 a.m. to 12 m.

Free permanent California exhibit, scenic motion pictures, State Exposition Building, Exposition Park, 10 a.m. to 5 p.m.

Illustrated lectures, scenic motion pictures, Chamber of Commerce, 10 a.m. to 4:30 p.m.

Mission Play, New Mission Play Theater, San Gabriel, afternoon and evening.

Band Concert, Westlake Park, 8 p.m.

Baseball, Wrigley Field, 2:15 p.m. Hollywood vs. Los Angeles.

Motion Pictures

Broadway Palace, Broadway between Sixth and Seventh—"The Rejuvenation of Aunt Mary."

Carthay Circle Theater, Wilshire Carthay Center—"Seventh Heaven."

Criterion, Grand and Seventh—"Flesh and the Devil."

Figueroa, Figueroa and Santa Barbara—"Cradle Snatchers."

Forum, Pico and Norton—"When a Man Loves."

Grauman's Chinese, Hollywood and Orange—"The King of Kings."

Grauman's Egyptian, 6706 Hollywood Boulevard—"Topsy and Eva."

Loew's State, Seventh and Broadway—"The Poor Nut."

Metropolitan, Sixth and Hill—"Man Power."

Million Dollar, Third and Broadway—"Chang."

Orange Grove, 730 South Grand—"The Daughter of the Pacific."

Rialto, 812 South Broadway—"Rough House Rosie."

Tally's, 833 South Broadway—"The First Night."

West Coast Alhambra, Hill near Eighth—"Lost at the Front."

West Coast Uptown, Tenth and Western—"Beware of Widows."

Stage

Belasco, Eleventh and Hill—"The Great Necker."

Biltmore, Fifth and Grand—"Shanghai Gesture."

Egan Theater, Pico and Figueroa—"Sun-Up."

El Capitan, Hollywood and Highland—Dark.

Hollywood Playhouse, 1733 North Vine—"The Little Spitfire."

Majestic, Broadway at Ninth—"All God's Chillun."

Mason, Broadway between First and Second—Dark.

Morosco, 744 South Broadway—"Sure Fire."

Music Box, Hollywood and Gower—"Peggy Ann."

Philharmonic Auditorium, Fifth and Olive—Dark.

Playhouse, 940 South Figueroa—"Abie's Irish Rose."

Wilkes's Vine-street, Vine between Hollywood and Sunset—"The Geisha."

Varieties

Burbank, Sixth and Main—"Peppy Petters."

Hillstreet, Eighth and Hill—Eduardo and Elisa Cansino.

Orpheum, Broadway between Eighth and Ninth—Florence Moore.

Pantages, Seventh and Hill—"The Siamese Twins."

FEMINISTS GAIN FRENCH WOMEN'S AID

Widow of Anatole France and Magazine Editor Join International Council

PARIS, July 5. (AP)—Mme. Anatole France, widow of the famous French writer, and Mme. Anthippe Couchoud, managing editor of the Revue De la Femme, France's leading women's magazine, have just joined the international advisory council of the National Women's party, Doris Stevens announced today.

Mme. France and Mme. Couchoud being unable to attend the party's convention, which will be held on Thursday at Colorado Springs, cabled their regrets, saying: "Heartiest good wishes and hopes that the closer co-operation between your women and the women of France will hasten an improved position for all women throughout the world."

Mme. France intends to visit the United States in the near future and consult the leaders of the National Women's party on international feminist work. She was born in Alsace and went to America when 10 years of age and lived in St. Louis until she was 22, when she returned to France. She still has relatives residing at Los Angeles, whom she will visit on her forthcoming trip.

Mme. France takes an active part in the feminist movement in France and recently became chairman of the board of directors of the Revue De la Femme.

EX-SENATOR DIVORCED

RENO (Nev.) July 5. (AP)—Virginia Hall Burnett was granted a divorce in the District Court here today from Lester Grant Burnett of San Francisco, former State Senator from San Francisco. The decree was granted on grounds of failure to provide. They were married May 21, 1926.

BUSINESS BREVITIES.
[Advertising]

The Times Branch office, 621 South Spring street. Advertisements and subscriptions taken. Telephone MEtropolitan 0700.

THE WEATHER
[Official Report]

LOCAL OFFICE, U. S. WEATHER BUREAU, Los Angeles, July 5.—[Reported by H. B. Herser, Meteorologist.] At 5 o'clock a.m. the barometer registered 29.96; at 5 p.m., 29.88. Thermometer for the corresponding hours showed 61 deg. and 81 deg. Relative humidity, 5 a.m., 73 per cent; 5 p.m., 28 per cent. Wind, 5 a.m., calm; 5 p.m., west, velocity 9 miles. Temperatures, highest, 87 deg.; lowest, 61 deg. Barometer reduced to sea level.

WEATHER CONDITIONS.—July 5: The air pressure is high in the Northwest and East, while a low area is central over the northern plains. Considerable rains have fallen in the Northern Rockies, the greatest twenty-four-hour amount being 1.22 inches at Havre, Mont. Showers are reported from the Pacific Northwest, Western Canada and the Gulf coast. It is now relatively cool over the plateau region and the East, but near normal elsewhere. In Southern California yesterday the weather was fair, with normal temperature. It was clear this morning from near the sea to the mountains. Fair and moderately warm weather may be expected in this vicinity Wednesday.

SUN, MOON AND TIDES.—Los Angeles, July 6: Sun rises 4:47 a.m., sets 7:08 p.m. Moon rises 11:47 a.m. Los Angeles Harbor, July 6: High tides, 1:28 a.m. and 3:30 p.m.; low tides, 8:48 a.m. and 10:41 p.m.

LOCAL TEMPERATURES.—July 5: Minimum and maximum temperatures from Southern California points, reported yesterday to the Los Angeles office of the U. S. Weather Bureau, were as follows:

Stations—	Max.	Min.
Imperial	102	79
Los Angeles Harbor	73	58
Mt. Wilson	75	57
Newport Harbor	70	57
Pasadena	90	55
Pomona	88	53
Porterville	100	62
Rancho Santa Fe	76	54
Redlands	95	55
Riverside	95	51
San Bernardino	94	53
Santa Ana	86	46
Santa Barbara	80	52

LOCAL FORECAST

For Los Angeles and vicinity: Fair and moderately warm Wednesday and Thursday.

STATE FORECAST

SAN FRANCISCO, July 5.—Weather forecast: San Francisco and vicinity: Fair and mild, with fog in early morning; moderate to fresh westerly winds.

Northern California: Fair, with fog near the coast; cooler in central portion; moderate northwest winds; normal fire hazard.

Sacramento Valley: Fair; cooler in the south portion; gentle southerly winds.

Santa Clara Valley: Fair and mild, with fog in early morning; moderate northwest winds.

San Joaquin Valley: Fair; gentle variable winds.

Southern California: Fair, with fog near the coast at night; gentle westerly winds.

ARIZONA FORECAST

PHOENIX (Ariz.) July 5.—Forecast for Arizona: Mostly fair Wednesday and Thursday; somewhat warmer Wednesday in east portion.

COLORADO RIVER

YUMA (Ariz.) July 5.—[Exclusive Dispatch from the U. S. Reclamation Service.] Gauge height Colorado River, 25.5 feet. Discharge, Tuesday, 68,300 cubic feet.

TEMPERATURES

Stations—Conditions, 5 p.m.	Temperatures Max.	Min.	Precipitation
Abilene—Clear	94	70	T.
Boise—Clear	94	66	0
Boston—Clear	74	52	0
[illegible]			
St. Louis—Partly cloudy	86	64	0
St. Paul and Minneapolis—Clear	84	64	0
Sacramento—Clear	92	60	0
Salt Lake City—Clear	84	52	0
San Diego—Clear	76	60	0
San Francisco—Clear	72	50	0
San Luis Obispo—Clear	78	50	0
Santa Fe	..	58	0
Seattle—Clear	84	54	0
Spokane—Clear	74	..	0
Tampa—Raining	90	82	.01
Tonopah—Clear	82	58	0
Tucson—Cloudy	98	68	.06
Washington—Partly cloudy	76	56	0
Winnemucca—Clear	88	46	0
Winnipeg—Cloudy	64	58	.12
Yuma—Clear	108	76	0

RUSTLING OF STOCKIRKS CATTLEMEN

Six-Shooters Polished Up and Branding Revived in Contra Costa County

MARTINEZ, July 5. (AP)—The old cowpunching days when cattle rustlers were tracked and cornered under the muzzles of six-shooters and strung up by "hemp neckties," were recalled here today with the posting of placards headed "cattle rustling must stop," and offering a reward of $350 for the apprehension of the thieves who stole calves from the Blackhawk range.

Ranchers were reported polishing and oiling their old six-shooters and Sheriff R. R. Veale and his deputies were scouring the hills for the rustlers. Cattle branding was revived with vigor and rumors flew fast—just as in the olden days of bold rustlers.

Bald-Headed Bandit Queen Gets Long Term

CHICAGO, July 5. (AP)—Helen Konkel, bald-headed bandit "queen" was sentenced to serve from three to twenty years in the penitentiary today, when she and three male associates pleaded guilty to charges of robbery.

The quartet robbed Joseph Robinson, jeweler, of $3000 worth of jewelry, and police used tear gas bombs in capturing them. Her companions were Carl Ness, Joseph Maschinski and Carl Swenson. The latter, because of his age, was sentenced to one to ten years. The other two received sentences similar to the girl.

Woman Near Death After 55-Day Fast

TORONTO (Ont.) July 5. (AP)—After a fast lasting eight weeks, in an effort to rebuild her health, Mrs. Hope Leontough of this city today was in the Western Hospital, where it was feared for a time that she was dying.

For fifty-five days Mrs. Leontough had taken nothing but water, and physicians expressed the belief that her fast might be the longest on record. Orange juice was fed her today and glucose injected.

Mrs. Leontough recovered consciousness today and declared she is sorry she started fasting.

VITAL RECORD

MARRIAGE LICENSES

The following marriage licenses were issued yesterday. Name and age given.

[illegible]

BIRTHS

[illegible]

DIVORCE SUITS FILED

[illegible]

DIVORCE DECREES GRANTED

HUGHES. Gero W. from Annie Catherine.
JOHNSON. Josephine Elfah from Lorimer Walter.
LIGHTLE. Hedwig B. from Stillman.
VANCE. Marguerite from Roy W.
WHITNEY. Grace A. from Claude D.
YANKEE. Hattie from E. M.

OFFICIAL DEATH LIST

Name and place of death—	Age.	Date.
BARBER, Ina. Los Angeles	18	July 1
BARRY, Michael. Los Angeles	78	July 1
BIRDSEY, Elizabeth. Los Angeles	76	July 1
BOOTH, Elijah. Los Angeles	69	July 2
DE WITT, Elizabeth. Los Angeles	85	July 2
ELLIOTT, Charles. Los Angeles	69	July 2
FEENEY, Arthur. Los Angeles	60	July 1
HAYES, Mary. Los Angeles	61	July 1
JONES, Lawrence. Los Angeles	35	July 2
LEONARD, Elizabeth. Los Angeles	87	July 1
MARQUET, Camille. Los Angeles	83	July 1
MONTGOMERY, Johana. Los Angeles	67	July 1
MOORE, John. Los Angeles	73	July 3
SMITH, Sarah. Los Angeles	79	July 1
SPAHR, Margaret. Los Angeles	27	July 1
WALTER, Mary. Los Angeles	66	July 1
WOLFE, Robert. Los Angeles	57	July 2
YOUNG, Clara. Los Angeles	67	July 1
YOUNG, William. Los Angeles	63	July 1

DEATHS

With Funeral Announcements.

ALVAREZ. July 4, at 2911 Michigan avenue, Vencente J. Alvarez.
Remains will be shipped today to Nogales, Sonora, Mex., by McIntosh & Mater.

BENDER. The funeral services of Miss Kathleen Mary Rebecca Bender will be held today at 3 p.m. from the Little Church of the Flowers, Forest Lawn Cemetery. W. A. Brown, funeral director.

BOULDING. Of 641 South Avenue 59, Thomas A. Boulding.
Funeral services at Cresse's, Highland Park, Wednesday at 2 p.m.

BOYLE. At his residence, 2125 Ninth avenue, July 5, Robert Lee, beloved husband of Winifred Boyle; father of Mary Elizabeth, Alice Winifred, Ada Angela and Robert Lee Boyle, Jr.; member Los Angeles Council, No. 621, K.C.
Funeral from residence, Thursday, July 7, at 8:30 a.m. Requiem mass at St. Paul's Church, Washington and Bronson, at 9 a.m. Pierce & Lowe, directors.

BROCK. Carrie Belle, beloved mother of Mrs. H. A. Lowe of 1172 North Alexandria.

[illegible]

DEATHS

With Funeral Announcements.

WHITICE. In this city, July 4, Paul C. Whitice, aged 40 years, beloved husband of Rosabelle R. Whitice; father of Paul C., Jr., and Rosabelle Whitice; son of R. D. and Sarah Whitice; brother of Belle Whitice and Mabel A. Dawes.
Funeral services from the chapel of Robinson & Adair, 817 Venice Boulevard, Thursday, July 7, at 10 a.m. Interment services at Forest Lawn Cemetery at 11 a.m., under auspices of Pentalpha Lodge, No. 202, F. & A. M. Paul D. Robinson, director.

YOUNGS. Funeral services for Phebe L. Youngs will be held from the Little Church of the Flowers, Forest Lawn, this morning at 9 o'clock. Brown Brothers, 935 West Washington street, directors.

FUNERAL NOTICE

Brethren of Los Angeles Lodge, No. 42, F. & A. M., will assemble at Beth Israel Cemetery, Whittier Boulevard and Downey Road, Wednesday, July 6, 1927, at 1 p.m., for the purpose of conducting the funeral services of our late brother, John Sugar. By order: E. F. WHITTEMORE, Master.

CARD OF THANKS

I. S. Brill and family take this means for thanking all their friends who were so kind and considerate and gave their thoughtful help in our recent bereavement.

LODGE NOTICE

Clarence F. Smith Lodge, No. 482, F. & A. M. (Ex-Service Men.) Meets every Wednesday evening at 1368 Orchard avenue, corner of Pico street. All visiting brethren welcome.

FUNERAL DIRECTORS

GEORGE B. REMINGTON
THE FUNERAL HOME OF SERVICE
ADEQUATE FREE PARKING SPACE
1133 SOUTH FLOWER STREET
TELEPHONE WEstmore 9728

EDWARDS BROTHERS, INC.
SERVICE, ECONOMY, RELIABILITY
936 Venice Boulevard (16th street.) WE. 5848.

BRESEE BROTHERS
AMPLE FREE PARKING SERVICE
855 SOUTH FIGUEROA. FA. 2125.

E. CLAIR OVERHOLTZER CO.
WE. 6147. 1236 South Grand.

WASHINGTON CO. J. D. ROBINSON
735 West Washington street. WE. 5615.

GARRETT BROTHERS
821 Venice Boulevard (16th street.) WE. 2020.

ROBERT SHARP & SON WE. 4448
931 Venice Boulevard.

GEORGE A. FITCH, INC.—A. E. HAYNES
1291 South Hope street. WEstmore 9360.

E. C. KOOP, 1814 W. WASHINGTON

CEMETERIES

BEAUTIFUL
HOLLYWOOD CEMETERY
Mausoleum-Crematory-Columbarium
"HOLLYWOOD CHAPEL," the most artistic little chapel on the Pacific Coast, available for funerals without cost.
CRYPTS $225.00
6000 SANTA MONICA BOULEVARD
HEmpstead 3636. HOlly. 5435.

FOREST LAWN MEMORIAL PARK
Cemetery, Mausoleum, Crematory
"The Cemetery Unusual"
Every form of burial under perpetual care.
"Among the Hills."
Glendale Avenue & San Fernando Road

INGLEWOOD PARK CEMETERY
MAUSOLEUM, CREMATORY, COLUMBARIUM
Three hundred acres, wonderfully landscaped, with beautiful lawns, trees, flowers, lake, winding walks and roads. All perpetually cared for in this supreme last resting place. For information call TRinity 4487. THornwall 4337.

CEMETERY LOTS

I WISH to dispose of family lot, Inglewood. Choice location. Very reasonable. EM. 4338, eves.

FOR SALE—Eleven graves (or less) in Rosedale Cemetery, $100 each. WA. 0802.

SIX grave lots in Section B, Valhalla Park, $300 each. WA. 2212.

FLORISTS

THE ALEXANDRIA FLORIST
HOTEL ALEXANDRIA. VA. 2961.
Good Floral Designs at Popular Prices.

NOTICIAS MUNDIALES DE ULTIMA HORA

NOTAS TELEGRAFICAS

1,300,000 Acres Inutilizables Este Año en el Misisipí

WASHINGTON, Julio 5.—De los 3,500,000 acres de tierras agrícolas inundadas por la crecida del Misisipí, probablemente 1,300,000 serán inutilizables este año para la producción de cosechas, según cálculo hecho por el ministro Hoover a su regreso de la región damnificada.

Agregó el alto funcionario que esos 1,300,000 acres ofrecen gravísimo problema a la Cruz Roja y a otras instituciones benéficas, pues la población de esas tierras tiene que ser alimentada y vestida durante muchos meses.

La Reina de Bandidos Calva Sentenciada a Larga Pena

CHICAGO, Julio 5.—Hoy ha sido sentenciada a prisión de tres a veinte años en la penitenciaría, Helen Konkel, la "Reina" calva de una gavilla de bandidos. Ella y tres individuos, cómplices suyos, confesaron delitos de robo.

Ellos cuatro fueron los que le robaron al joyero Joseph Robinson alhajas valoradas en $3000, y la policía tuvo que apelar a las bombas de gas lacrimatorio para poder capturar a los delincuentes. Llámanse sus compañeros, Carl Ness, Joseph Maschinski y Carl Swenson. Este último, en vista de su edad, fue condenado a prisión de uno a diez años solamente; pero los otros dos recibieron sentencias iguales a las de la muchacha que los dirigía.

El Rey Fuad Recibe los Vítores de los Londinenses

LONDRES, Julio 5.—El Rey Fuad de Egipto, llegado aquí ayer para hacerle una corta visita al Rey Jorge, se dio hoy una idea de las pintorescas ceremonias de Londres, pues, acompañado del Príncipe de Gales, dio un paseo en coche abierto por Guild Hall, entre una gran muchedumbre que le vitoreaba.

El Rey fue agasajado por el Lord Alcalde, y en seguida se dirigió, con todo el ceremonial del caso, a la biblioteca. En pos de él iban el Príncipe de Gales, los príncipes Enrique y Jorge, el príncipe Arturo de Connaught, y una legión de representantes militares y navales en brillante desfile. El Rey egipcio recibió la alocución de bienvenida en un estuche de oro, después de lo cual se le ofreció un almuerzo en el salón de banquetes.

Muere un Conocido Diplomático Brasilero

RIO DE JANEIRO, Julio 5.—Ha muerto el doctor Castao Da Cunha, personaje muy significado desde hace años en la vida pública del Brasil. En varias ocasiones fue embajador en Italia, Francia y Portugal, y en 1921 ocupó la presidencia del Consejo de la Sociedad de las Naciones.

Se Ha Nombrado en Alameda un Teniente Sheriff del Aire

OAKLAND, Julio 5.—A su fuerza de guardianes de la paz ha agregado hoy el condado de Alameda "un teniente sheriff de aviación." "Y no se trata de hacer publicidad," declaró el sheriff Burton Becker al anunciar que W. A. Saunder, piloto aviador, estará de aquí en adelante a disposición de las autoridades para perseguir criminales, o para transportar rápidamente a la policía del condado a los sitios más lejanos del mismo.

NOTAS LOCALES

Mecánico Aprehendido por Vender Drogas Heroicas

Clay Zangraft, de 32 años, mecánico de automóviles, ha sido arrestado ayer en Pasadena por los inspectores federales de narcóticos, que son a las órdenes del inspector en jefe Charles Bright, después de haber vendido dicho sujeto, según se asegura, una onza de morfina a un operario. El señor Head, comisario de los Estados Unidos, ordenó que se le fijara al reo una fianza de $5000.

Será Vendida una Gasolinera Rápida

La autolancha rápida "Skeedaddle," confiscada hace varios meses con contrabando de licor, por un barco guardacostas, será vendida en almoneda pública la mañana de hoy, a las once, según notificación hecha ayer por el "marshal" federal Sittel. El remate se efectuará en la base de barcos guardacostas de San Pedro.

Artista que Mostrará Prácticamente Cómo Pinta un Cuadro

Los artistas en formación van a tener hoy oportunidad de ver trabajar a un artista cuajado, en el salón de conferencias de la Exposición de Manufactureros de Sudcalifornia, sita en South Broadway, 130. Ernest Wilson, miembro de la Liga Artística de Los Angeles, se ha prestado voluntariamente a mostrar al público el sistema que sigue para pintar un cuadro, y todas las personas interesadas podrán ver los diferentes pasos preparatorios de un lienzo en el que va a pintarse un cuadro. Anúnciase que otros miembros de la Liga van a dar de cuando en cuando en el salón de conferencias enseñanzas prácticas sobre sus métodos para hacer obras de arte.

Señora que se Defiende de un Ataque

La señora Fannie Berson, habitante en el bulevar de Redondo, 2030, se presentó ayer en la oficina del sheriff, y formuló acusación contra un individuo, a quien había conocido tres días antes, y que trató de violentaria y quitarle una sortija de brillantes, después de una viaje al lago Arrowhead.

Declaró que conocía a dicho individuo por el nombre de Frederick Kale; pero la policía no pudo encontrar ese nombre registrado en el hotel donde él dijo que vivía.

La señora Berson dio parte de que cuando llegaron a Temple, de regreso del viaje al lago, su compañero trató de violentar'a; pero que ella combatió con él, y pudo esconder el anillo de brillantes que el citado individuo codiciaba. Por último, viose ella obligada a saltar fuera del automóvil, y más adelante fue hallada, presa de la histeria, por Harlan Conrad, residente de Temple, quien tuvo la bondad de llevarla a casa.

"Times" Daily Short Story

LIARS - - - - - - -

By MARION DAMSEY WI[LLIAMS]

THE photograph enjoyed a place of honor on Nina's dressing-table between a gold coin perfume atomizer and a swan's down powder puff as big as a cloud.

Through hot, swollen lids, she brooded long and resentfully into this reproduction of Eddie's face. Then she picked it up and her heart cried:

"You liar! You know you're never coming back. Why did you try to make me think you were? I hate you. I hate you so much that I don't know why I love you!"

She took the picture and flung it down the length of the rose and green taffeta-hung room and tortured herself to remember all over again how Eddie had lied to her steadily for a year and only today had she learned the truth. It wasn't by what he had said that he had lied. It was by what he had not said. This was the worst kind of lying. The most sneaking. She knew. She had been that kind of liar.

When she had first met Eddie, she gave him to understand, through the deception of warm kisses and clinging arms, that she loved him. The truth was that she was as indifferent to him as she had been to the innumerable other men before him. But Eddie seemed to offer her what the others never did. He offered her love. She snatched at it hungrily. Battered and storm-wracked, she needed the haven of Eddie.

It was so easy to hold him. All you had to do was to pretend to love him the way he loved you. This was how she had lied and lied and lied. For months.

Until she found out one day that she needn't bother playing up to him any longer, for something had happened to her. She loved Eddie. She loved him in a way that she had never wanted to love any man, for when you loved that way, you became a slave. Nina didn't want to be a slave.

The black lie of Eddie's that had violated Nina's curious standard of truth—curious when you realize, as you will, that she herself wasn't above the art of fabrication—had been uprooted that morning after a letter reached him from somebody in Pennsylvania. He read it at breakfast, turned red, and thrust it into his pocket.

Nina demanded to know what was in it. He wouldn't tell. He tried to dodge the issue by changing the subject. But Nina, aflame with a suspicion that must come to all women in love—moreover, she had noted that the stationery was a pale pink—implored until he told her.

The letter was from his wife. Her name was Bella he added a bit stupidly.

Nina had never known he had a wife. But if she had known, she wouldn't have held it against him. Marriage was a mistake that hit four people out of five. It didn't matter if Eddie was married so long as he wasn't hampered by marriage, so long as it didn't interfere with her possession of him.

But here was something frightening. He had a letter from his wife, and this letter had been thrust into his pocket as though it contained something to be hidden. What this was she had to find out.

She opened fire by asking Eddie why he had never told her he had a wife. Why, indeed, he had lied by making her believe, through his very failure to mention the fact, that he was a free man.

"Now, don't lose your head, Nina," pleaded Eddie. "I didn't see any use in—Well, what would have been the use in telling you? I mean what you don't know won't hurt you—"

"Never mind the alibis," she broke in sharply. "What I want to know is, what's in that letter that I can't see?"

He showed it to her. It was an incoherent note on strongly-scented paper and it had chiefly to do with Elsie. Elsie, it seemed, had had pneumonia and although she was entirely better, she kept asking to see her daddy. Wouldn't he come home at once for old time's sake?

Nina handed back the letter. "And who is Elsie?" she asked.

"Elsie is—well, she's the kid," he faltered.

"Oh," said Nina. There was a long silence before she demanded: "Well, was that anything to hide?"

"I—I guess not," admitted Eddie unhappily. "But, you see—"

"I see only one thing, Eddie," said Nina. "If the kid wants you, you got to go to her and no two ways about it."

Eddie gulped. "I knew you'd say that," he said. "That's why I didn't want you to know about the letter. You're cracked about kids, and knowing about Elsie and that she wanted me, you'd make me go. And, damn it—I don't want to go."

Nina jeered, "What a rotten imitation of a father you are!"

He couldn't stand that. He told briefly of his five years with a bad wife and how he had finally summoned together the courage to break up his home. He was mad about the child, but his wife had insisted upon keeping her, and he had let her. The cost of his release from misery had been Elsie. He provided well for Elsie and her mother, but avoided seeing the child. He was afraid that once he saw her, he'd be tempted to take up living with his wife again, which attempt could only wind up the way of the first. He didn't think it was right to bring up a kid in an atmosphere of fighting and hatred. It was better this way.

He showed the note to her

"But Elsie's been sick," said Nina. "And she's only a kid, and you better go." Just before he went, Eddie held Nina close and told her that, although he was going to see Elsie, his trip up there would serve another purpose as well.

"I'm going to settle everything with Bella," he said. "As soon as it can be done there's going to be a divorce. I've shirked it long enough, and it's not fair to you for us to go on this way. I know you don't believe in marriage—and because I hid the fact I was married, I never pressed you out of your views; I never argued with you too much when you said marriage was the bunk, and all that. But when I come back from Elsie we're going to give up this hotel apartment and move to a place of our own, and we'll be married, Nina—"

"If you come back," said Nina.

"If I . . . say, don't be a fool, Nina, will you, please? I'll be back tonight before midnight . . ."

"But," persisted Nina quietly, "if you should happen not to come back by midnight, will you send me a telegram telling me the truth? Listen, Eddie, you lied to me once about not having a wife, but this business of Elsie—well, it's started me thinking and it's a serious matter and if you decided to stay with Elsie, I got to know where I stand. For certain reasons, I got to know. If you're not here tonight by twelve o'clock, it'll mean that—that you changed your plans and that you decided to stay—to stay with—up there because of Elsie. You decided that Elsie needed you more than me and you're going to make a try at living with her mother again. I'll understand, Eddie. Honest to God, I mean it. All you got to do is send me a telegram telling me you decided to stay with Elsie. By twelve o'clock, it's got to be either you or the telegram. I got to know where I stand. For certain reasons. Is it a go?"

Eddie laughed at her fears and promised what she wanted only to put her at her ease.

At ten o'clock that night a telegram came for Nina.

She didn't even open it. She knew what it must say. The promise had been: Eddie or the telegram before midnight. Well, here was the telegram. That's all. He had lied to her once about being married. He had lied to her again, as she feared he would, about coming back after seeing Elsie. She was convinced that Eddie knew all along that he wasn't coming back. A liar.

Twenty minutes later, Nina wrote in tiny letters on the back of the unopened telegram envelope.

"I don't hold it against you that you're not coming back. I understand anything that has to do with kids. Eddie, I never told you about my own boy. I haven't seen him for three years, ever since his father—the first man I loved, and the only man I married—accused me of something I never did and had his lawyer talk the court into letting him keep the boy. I lived for that boy, Eddie, and my life wasn't worth living after that, until I met you. But now you're going back to Elsie, and it settles everything for us, for I'm going back to my boy. [illegible] it means living with [illegible] He'll take me back. [illegible] son is two thousand [illegible] and you'll never see [illegible] ing Elsie, you won't [illegible] have to come back for [illegible] and things, so you're [illegible] letter. I love you even [illegible] lied to me first about [illegible] then about coming back [illegible] you to the day I die. [illegible] forget me, and remember [illegible] only a kid and she needs [illegible]

This was the note [illegible] when he came in just [illegible] night bustling with [illegible] Bella's stall. Bella had [illegible] a means of making him [illegible] so she could tell him about [illegible] vorce she wanted. There [illegible] body who wanted to marry [illegible] he didn't want Elsie. [illegible] have Elsie if he'd give Bella [illegible] vorce.

In a few days he'd return [illegible] And then he and Elsie and [illegible] Elsie's new mother-to-be [illegible] start life all over again.

He came in bustling and [illegible] But he didn't find Nina. [illegible] Nina's note. He read it [illegible] he couldn't understand it. [illegible] open the telegram which [illegible] to think he had sent her. [illegible]

"As attorney for your [illegible] Philip Carter," said the [illegible] "have been instructed to [illegible] of the death of your son [illegible]

Haugen Certain Farm-Aid Bill Will Be Passed

BLUE EARTH (Minn.) July 5. (AP)—Passage of a farm relief measure by the next Congress is accepted by representative Hauge of Iowa as a certainty despite President Coolidge's objections to a measure based on the principles of the McNary-Haugen bill. He expressed his view of the situation at a community day celebration here tonight.

"Judging from press reports," Mr. Haugen said, "the opposition has given up hope of defeating such a bill unless it be through amendment and elimination of essential provisions rendering the bill ineffective."

FAMILY POISONED

PASADENA, July 5.—Poisoned, supposedly by fish eaten at a beach cafe last night, an entire family was rushed to the Emergency Hospital for treatment early this morning. They were Mr. and Mrs. Lewis Wapnick, 115 East Orange Grove avenue, and their three children, Nathan, Alice and Bella. They are expected to recover.

Teeth as Low as $5. [illegible]
THE WONDER PLATE
All flesh color. [illegible] Unbreakable.
Dr. Medcraft 536 S. Broadway
Entire Third Floor

No fear of a [illegible] rough skin [illegible]
Enjoy the outdoors [illegible] skin is tender and [illegible] roughened by wind [illegible] of Resinol will quickly [illegible] ing and itching [illegible] soft and smooth [illegible] keep this soothing [illegible] ready to heal the first [illegible] order—a pimple [illegible] druggist sells it—try it.
Free—Write Resinol, [illegible] Baltimore, Md., [illegible]
Resinol

LEG TROUBLE
There is a new way to [illegible] painful, aching [illegible] legs, heal and [illegible] core due to Varicose [illegible] Can be used at home [illegible] you work as usual [illegible] describing it [illegible] to those who call [illegible] or write. Ofc. hrs. 9 to [illegible] daily, except [illegible] and Fri. evenings [illegible] p.m. Phone DUnkirk [illegible]
VISCOSE, Inc.
1038 S. Alvarado St., Los [Angeles]

PERTUSSIN
great for SMOKERS

Southern California [illegible]

Vol. XLVI.

COUNCIL BALKS AT BEING SLAVE[S]

[illegible]

Today's Bible Text

[illegible]

The Los Angeles Times

Vol. XLVI. WEDNESDAY MORNING, JULY 6, 1927.—PART II. 22 PAGES. POPULATION {By the Federal Census—(1920)—[illegible] By the City Directory—(1927)—[illegible]}

COUNCIL BALKS AT BEING SLAVE

[illegible] Notice Served on Mayor and Advisers

[illegible] Appointments Held for Consideration

[illegible] Against Lobbying to Be Made Stringent

[illegible] of the administration's po[illegible] that the new City Coun[illegible] accept without question [illegible] of the Mayor's office re[illegible] jolt yesterday when [illegible] at its first business ses[illegible] to confirm without first [illegible] on the matter ten ap[illegible] sent in by Mayor Cryer. [illegible] the City Hall the action of [illegible] in sending to the Council [illegible] of twenty-five appointments [illegible] by him was construed as [illegible] put out by the Parrot [illegible] to test the attitude of the [illegible] on appointments in general.

LIST OF APPOINTEES

[illegible] following appointments, prac[illegible] all reappointments, were [illegible] in and laid on the desk of [illegible] Bonelli by H. H. Kinney, [illegible] to the Mayor: Arthur [illegible] reappointed member of the [illegible] of Public Works; Frank L. Me[illegible] reappointed member of the [illegible] of Harbor Commissioners; Rev. [illegible], reappointed member of [illegible] Commission; Van M. Grif[illegible] reappointed member of the Park [illegible]; W. H. Antram and J. [illegible] reappointed to the Build[illegible] and Safety Commission; Dr. I. R. [illegible] and Oliver Fender, reap[illegible] members of the Board of [illegible] Examiners; Mrs. Charles H. [illegible], reappointed to the Social [illegible] Commission; Dr. E. P. Ry[illegible] from the Playground and Rec[illegible] Commission to the Board of [illegible] Commissioners, to take the place [illegible] E. True, resigned.

[illegible] completion of the reading of [illegible] appointments by Clerk Carroll, [illegible] Bonelli referred the ap[illegible] to appropriate commit[illegible] consideration and action

STEPHENS SPEAKS

[illegible] first meeting of the new [illegible] moved with smoothness and [illegible] City Attorney Stephens [illegible] the new members, telling [illegible] that he and his assistants are [illegible] advisers to the Council and [illegible] stand ready to serve in that [illegible] whenever called upon.

[illegible] first piece of business trans[illegible] by the Council was the setting [illegible] of the hearing of [illegible] against the proposed open[illegible] of a street to be known as Puri[illegible]

[illegible] of rules to govern the [illegible] and conduct of the Coun[illegible] featured by a significant [illegible] from President Bonelli that [illegible] against lobbying inside the [illegible] of the Council chamber dur[illegible] will be enforced strictly. [illegible] was done when Councilman [illegible] brought the matter up in [illegible] the rule granting the [illegible]

CHILEAN GIRL IN FILM ROMANCE

Actress Will Wed Actor From Brazil

Christina Montt

THE engagement of Christina Montt and Mario Morano, both descendant of aristocratic South American families and both engaged in motion-picture work for the present, was announced yesterday. Their romance dates from a meeting in Hollywood.

Miss Montt's family, according to her statement, has been famous in Chilean history and political affairs for some 150 years. Her granduncle, Manuel Montt, was President of Chile and led the movement to give that nation a liberal constitution. Two other of her uncles have also been Presidents of Chile, she said. She has appeared in motion pictures both here and in her own country. At present she is working for First National.

Morano, whose real name is Mario Albuquerque De Maranhos, is the son of a Brazilian jurist. He has served in the diplomatic service for his country. About six months ago he arrived in this country to engage in picture work.

SHIFT MADE BY POLICE IN TRIAL BOARD

Realignment of Members Made Necessary by Death of Deputy Chief Murray

Owing to the death several weeks ago of Deputy Police Chief Murray, the Police Commission yesterday reorganized the police trial board. Capts. Spellman, Lyons and Sweeney were made regular members of the new trial board with Capts. Jackson, Gifford and Daubel as alternates. Capt. Spellman was named chairman to fill the vacancy left by the death of Deputy Chief Murray. The trial board hears and recommends disposition of all charges against police officers.

The commission approved the resignation of Officer Jerome T. Read, who signified his intention to enter the Utah Baseball League as a pitcher.

Applications of Officers Eugene Vermeulen and J. B. Anthony for leaves of absence that will permit them to attend the American Legion reunion in Paris, also were approved.

A communication from George B. Nichols, president of the Thought Supreme Film Corporation, seeking permission to conduct a colored bathing beauty parade in Venice and Ocean Park, August 16, next, was referred to the Venice Chamber of Commerce for recommendation and report. Nichols recently was denied a permit to conduct a dancing marathon for negroes.

[illegible] AMERICAN AGENT SHIFTED EAST

[illegible] as man[illegible] Philadelphia office of the [illegible] will leave to assume the [illegible] new office in about three [illegible] upon his arrival in the east[illegible] Mr. Groeneveal will take [illegible] of Holland's interests there [illegible] of the Netherlands. John [illegible] formerly of San Francisco, [illegible] transferred to fill Mr. Groen[illegible] place here.

COUNTY BUDGET ONE-SIXTH MORE

Supervisors Approve Total of $30,528,000

Assessed Valuations Shown Gain Over Last Year

Auditor Now to Determine New Tax Rate

It will cost $30,528,000 to conduct the government of Los Angeles county for the year ending June 30, 1928, it was revealed yesterday when the annual budget was approved by the Board of Supervisors. This represents an advance of $3,873,000 or 16½ per cent over the budget for the fiscal year just ended.

Of this sum, $14,296,000 will be paid out in wages and salaries. Expenditures for supplies, replacements and general purchases will account for $16,232,000.

The fixing of the budget sum, together with the return by Tax Assessor Hopkins of the property valuations established by his office during the annual assessment period, beginning the first Monday in March, places County Auditor Payne in position now to determine the tax rate. Assessor Hopkins turned his assessments over to Payne yesterday, but the totals had not been computed yet. He said, however, that the assessed valuations in the county show a substantial gain over those of the previous year.

Payne will arrive at the tax rate by prorating the budget sum over the total assessments. This will give the county tax rate. Besides this Payne's office will have to compute the tax rates for hundreds of municipalities and improvement and school districts by spreading their individual budgets over their assessments in the same way. This will take weeks of time, the law giving the auditor until the first Tuesday after the first Monday in September in which to fabricate the intricate pattern of the tax schedule.

Supervisor Wright yesterday stated the increase in the budget was simply in line with the general increase in population and business transacted. Major items accounting for a large portion of the increase are expenditures for roads and for the General Hospital, under construction.

The 1925-26 budget was $22,491,000 and last year's was $26,655,000.

John Sugar of Theater World Succumbs Here

John Sugar, 52 years of age, promoter of amusement enterprises, and formerly associated in the Venice Pier and Ship Cafe projects with the late Nat Goodwin and Abbott Kinney, died of heart disease early yesterday morning at his home, 4840 York Boulevard, following a short illness.

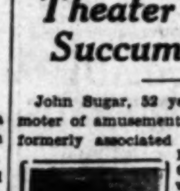

JOHN SUGAR

Up to the time of his death, Mr. Sugar was connected with West Coast Theaters as a managing owner, operating the York and Eagle Rock theaters. He long had been interested in the operation of motion-picture theaters here and had resided here twenty-one years.

Funeral services will be conducted today at noon from the Draper chapel with Rabbi Winkler of Temple Sinai officiating. Interment will be at Beth Israel Cemetery.

Mr. Sugar formerly was secretary of the Los Angeles Kiwanis Club. Recently he returned from the Kiwanis international convention at Montreal as a delegate of the local service organization. He was a member of Al Malaikah Temple, the 233 Club, and Los Angeles Lodge, No. 42, A. F. and A. M. Mr. Sugar leaves a widow, Helen, three children, John, Jr., Edward and Carl of Los Angeles, a brother M. E. Schwartz of Chicago, and a sister, Mrs. Max Shane of Los Angeles.

NEW STOP PETITIONED

Owing to what they characterize as heavy traffic conditions, the Citizens' and Taxpayers' Protective League of West Jefferson district filed a petition with the City Council for consideration today, asking that West Jefferson street be made a boulevard stop street. The Council will take the matter up today and probably refer it to its traffic and lighting committee for recommendation.

LOCAL HEAD OF MARINES COMMENDED

Action in Posting Honor Guard for Senora Calles Praised by Wilbur

Commendation for his good judgment and prompt action in detailing an honor guard of marines on the occasion of the death of the wife of President Calles in Los Angeles recently was contained in letters received by Capt. W. W. Aiken of the local marine recruiting office from Secretary of the Navy Wilbur and Secretary of State Kellogg.

CAPT. W. W. AIKEN

So quickly were arrangements made for the sending of Senora Calles's body to Mexico City that government officials and civic authorities had not the opportunity to make formal arrangements for proper representation at the station.

When Capt. Aiken was informed of the situation just a brief hour before the funeral train departed he had not time to get the usual orders from his superiors at Washington. Realizing that his government should be adequately represented he quickly got together a detail of his marines and hurried down to the funeral train with them. He, himself, expressed in behalf of his government, sorrow and regret at the passing of Senora Calles. He then posted his men as an honor guard.

The matter came to the attention of the State Department and the Navy Department. The letters of commendation from the respective secretaries were received by Capt. Aiken yesterday.

A letter of appreciation was received also by Capt. Aiken from F. A. Pesqueira, local Consul for Mexico.

PAVING FIGHT OPENS AGAIN

[illegible] of New Council on Patent Material to be Shown Within Few Days

[illegible] the new City Council will stand on the question of patent [illegible] city streets will be divulged probably within a few days when a [illegible] introduced yesterday by Councilman Hall comes up for action.

[illegible] calls for the re[illegible] of petitions affecting [illegible] forth of Warrenite [illegible] a dozen street-pav[illegible]. Proceedings on seven [illegible] were instituted as [illegible] years ago. The Coun[illegible] "block paving" interests [illegible] on the subject, the pav[illegible] taking the matter to court.

[illegible] HAVE CHANGED

[illegible] projects was held up [illegible] the outcome of the court [illegible] the courts rendered [illegible] in favor of the paving [illegible] proposed to go [illegible]

[illegible] Hall, however, intro[illegible] yesterday which, [illegible] will require the entire [illegible] to be initiated again. [illegible] points out that so [illegible] has elapsed since the [illegible] originally were circulated [illegible] the attitude of the property owners now may not be fairly represented. The City Engineer's office is directed to disregard instructions of the past thirty days to begin the work and all of the petitions of more than two years ago are ordered filed again to be rechecked. The City Clerk is directed to notify the property owners of such action. The resolution was referred to the Committee on Public Works for consideration and recommendation.

AREAS AFFECTED

The street projects affected include: Lagoon avenue and A street improvement district; Sanford avenue and I street improvement district; Weymouth avenue and Aldine Court improvement district; Lexington avenue from Seward avenue to La Brea avenue; Seward avenue from Sunset Boulevard to Santa Monica Boulevard; Carlton Way from Western avenue to Gower street; Gardner street from Hollywood Boulevard to Melrose avenue; La Mirada avenue from Cahuenga avenue to Seward avenue; Lexington avenue from Gordon avenue to 417 feet west of Sycamore avenue; Selma avenue from Gower street to Highland avenue; Gower street from Willoughby avenue to Melrose avenue; Hawthorne avenue from Figueroa street to Wilton Place; I street and King avenue improvement district.

"Slumbering Beauty" Puzzle Solved

Subject of Official Examination

Bernice Harvey, nurse, and Clara Drummond, semiconscious for three months.

HERTZ OPENS BOWL SEASON

First Concert of Summer Approaches Perfection in Theme, Rendition and Atmosphere

BY EDWIN SCHALLERT

Built upon the heroic theme of a master work by one of the world's most celebrated composers, the first concert of the Hollywood Bowl season last evening proved an event of sovereign musical interest. Richard Strauss's tone-poem "Ein Helden Leben" ("A Hero's Life") was performed for the first time in this locality and gained an ovation that was one of the most noteworthy in the history of a now world-famous institution dedicated to an artistic fulfillment.

The very hillsides echoed the enthusiasm which greeted Alfred Hertz upon the conclusion of this magnificent musical creation and demonstrated once again perhaps that the appreciation of Bowl attendants is keen for the more modern achievements in composition for the symphonic orchestra.

An ideal evening was the reward for an energetic campaign in behalf of the Bowl's success this season. Naught could have been more perfect for an opening concert than a temperature that hardly necessitated a wrap or coat, even during the latter part of the program, a first-quarter moon hanging in the western sky and only an occasional breeze to disturb the perfect quiet.

AUSPICIOUS EVENT

In all the time that I have attended Bowl concerts I do not recall a single first event that has been more auspicious. The number of those attending was estimated in the neighborhood of 12,000 persons, which is a large attendance for an opening program, judging by past standards. It is a pity that so fine a concert would not, however, have been heard by 20,000, which marks the Bowl's full capacity.

Alfred Hertz was selected to open the season. It was he who performed this duty at the first Bowl concert in 1922, and the concert last evening marked the beginning of the second five-year period of the Bowl's history.

Hertz has been termed the "Father of the Bowl," and justly so, from the fact that musically his personality has meant so much for its progress. Even as he demonstrated himself to be a pioneer in taking part in its actual beginning, so once again he was a pioneer in the quality of the first program that he chose for the current season.

CHANGES IMPROVE

Changes in the Bowl there have been this year, but they are seemingly all for the better. Perhaps the new stage does not at first sight seem so inviting to the eye—so un-

(Continued on Page 9, Column 3)

BIDS OPENED FOR FLOOD CURB UNIT

San Franciscan Submits Low Tender of $411,000 on Puddingstone Dam

The lowest bidder for the job of constructing the Puddingstone flood-control dam was H. W. Howell of San Francisco, who offers to do the work for $411,000, it developed yesterday, when bids were opened by the Board of Supervisors. The matter was referred to Courtland Eaton, chief engineer of the flood-control district, for a report.

The dam will be 150 feet high and will impound 20,000 acre feet of water. Three miles of channel will be constructed in connection with it. Bids for this work were opened yesterday, also, and the lowest bidder was Ross & Donovan of San Francisco, with a bid of $205,410.

Heat Declared Only Moderate in Los Angeles

Although it seemed to be unusually hot in Los Angeles yesterday Weather Bureau officials deny that there was anything extraordinary about the day's temperatures.

At 3:30 p.m. the thermometer reached the highest point of the day, and that was only 87 deg.

This is what the officials call "moderately warm weather." They predict that there will be several more days of the same kind.

TRIP TO EUROPE DINNER FAVOR

El Cajon Pioneer Hands Tickets for Personally Conducted Tour Abroad to Descendants and Families as Last Course of Annual Banquet

Once a year George Sears, Southern California pioneer, gives a dinner for his five children and their families at his ranch in El Cajon Valley, fifteen miles from San Diego. And every dinner proves a memorable event because Mr. Sears springs some surprise or other at the conclusion of the meal.

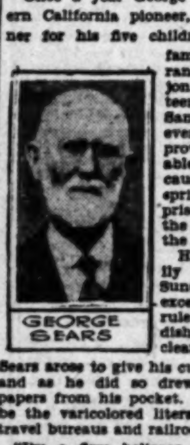

GEORGE SEARS

His latest family reunion last Sunday proved no exception to the rule. After the dishes had been cleared away, Mr. Sears arose to give his customary talk and as he did so drew a sheaf of papers from his pocket. It looked to be the varicolored literature seen in travel bureaus and railroad stations.

"I'm a firm believer in trying to enjoy flowers while I am living, and not having to wait until I die," said the pioneer. "You children are going on a boat trip soon, and I have these papers to prove it."

Continuing, Mr. Sears said that he had purchased ten tickets for his children and their wives for a trip to Europe. He concluded his speech by passing the travel literature among them and advising them to study up.

Mr. Sears is one of the colorful figures of Southern California reminiscent of the old West. He drove a covered wagon from Fort Leavenworth, Kan., in the early days to Pueblo, Colo., where he remained for many years. In 1907 he moved to Southern California and settled in El Cajon Valley. He is 88 years of age, but still takes an active interest in the civic and business affairs of his community. He was the founder and first president of El Cajon National Bank.

Accompanying Mr. Sears will be his three sons, George, Jr., Robert and Aubrey; his daughters, Edna and Myrtle; his sons and daughters-in-law, Norman Russell, Mrs. Aubrey Sears and son Buster, and Mrs. George Sears, Jr.

The party will leave Friday and return late in August, visiting England, Scotland, France and the principal cities of the continent.

SLEEP MALADY MYSTERY ENDS

Los Angeles Health Officer Examines Young Woman

Ninety-Day Stupor Labeled as Form of Hysteria

Fresno Physicans Concur in Diagnosis of Case

The so-called mystery surrounding the malady which has kept Mrs. Clara Drummond, Fresno "sleeping beauty," in a state of semiconsciousness for more than ninety days was cleared away yesterday following an examination of the young woman by City Health Officer Parrish at the Cunningham Hospital, 1357 South Valencia street.

At the time Dr. Parrish was making public his findings in the case Fresno physicians also made public their diagnosis, made before Mrs. Drummond was brought to Los Angeles, in which they characterized the malady as a form of hysteria.

"After a careful study of the young woman I am convinced she is in a state of more or less coma, but it is a condition that has been brought about by certain elements long known by all medical men. There is no doubt but that the young woman is in a pitiful and at same time serious condition," Dr. Parrish said following his examination of Mrs. Drummond.

SECRECY MAINTAINED

"There are several things that produced this condition, but there is no excuse or necessity for a statement from me concerning the case, other than that I investigated it and found it to be a genuine case of a young woman in a very bad and distressing condition," he concluded.

Mrs. Drummond was brought into the city five days ago by Dr. William J. Peacock, a chiropractor, who immediately spirited her away to the Cunningham Hospital and has kept her location a secret until it was revealed yesterday.

During the time Mrs. Drummond has been there daily telephone calls have been sent to newspapers from those in charge announcing an improving condition being noted in the woman. Her complete recovery is likely, Dr. Peacock said.

POLICE GUARD

When she first was brought to this city, Peacock said, forcible feeding through her nostrils was necessary, but she now is able to swallow liquids which are administered by means of a feeding cup and tube.

A policeman was stationed yesterday at the door of the hospital. By whose orders was not stated, but it was explained that it was an extra precaution taken to assure absolute rest and quiet for the patient.

Dr. Peacock said many false and misleading statements have been circulated, purporting to have been made by himself. One report, he said, had it that "psychotherapy" was being employed in treating the patient, which he characterized as a malicious untruth.

"Mrs. Drummond is being taken care of," the chiropractor said, "and we are using only the true principle of chiropractic in so doing. That is all I care to say at this time, except that she is showing improvement and we are highly gratified at the way in which she is responding to the treatment."

EYES WIDE OPEN

There are indications that she understands what is said to her or in her hearing, and she smiled as her picture was being taken yesterday by newspaper photographers. Sunday morning, Dr. Peacock said, she first showed signs of regaining consciousness and the husband, Walter E. Drummond, is reported to be greatly encouraged by the results thus far shown. Her eyes are wide open much of the time.

Dr. Peacock's announcement of his method of treatment precipitated a breach between different factions of chiropractors in Los Angeles, and resulted in a demand that Dr. Parrish conduct an examination of the case.

Dr. Neal J. Dau and Dr. Boldberg and Dr. Sciaroni of Fresno, who treated the case at various times since it first was brought to attention on April 5, concur in their diagnosis that the malady is a form of hysteria.

Mrs. Drummond is reported to have been found in a bedroom on April 3, suffering from monoxide gas poisoning received from a kitchen cook stove.

FOUND BY SISTER

She was found by a sister, Mrs. E. E. Nidever. Another sister, Mrs.

(Continued on Page 2, Column 5)

INYO GRAND JURY CALLED

Special Session Announced by Dist.-Atty. Hession to Investigate Aqueduct Blastings

An Inyo county grand jury investigation of the Los Angeles Aqueduct dynamitings is due to begin on the 12th inst., Dist.-Atty. Hession of Inyo county announced yesterday. He said the regular jury panel will begin at that time to sit in special session to go into the trouble.

"There is Inyo county's reply," news dispatches from Independence, the county seat, quoted Hession as saying, "to the Los Angeles Water Board's statements that we have never done anything to bring the dynamiters to justice. And I mean to subpoena every member of the board, every city official who knows anything about this situation and every city detective that they have had up here. The city never has submitted one single iota of evidence to us in this matter."

TRIAL AWAITED

Meanwhile the legal department of the Board of Water and Power Commissioners is awaiting word from Martinez, Contra Costa county, where Maj. C. Percy Watson, Owens Valley rancher, is to be tried on a charge of illegal possession of dynamite. Dist.-Atty. Tinning there is arranging for trial of the former army officer. City detectives assert they traced to him a box of explosives found near one of the Aqueduct dynamiting sites.

The city's request of Atty.-Gen. Webb for an ousting of Dist.-Atty. Hession in favor of a special prosecutor of Inyo county to investigate the dynamitings remains unanswered, it was declared in the legal department yesterday. Hession's announcement that he will conduct an investigation was received at the board's office, but members of the department declined to comment on it publicly. It was indicated that they do not regard it as a serious attempt to bring anyone to justice for the outrages of the last three years for which no punishment ever has been meted out.

DEATH ACCIDENTAL

The body of Glenn Steves, Aqueduct guard, who was killed at Olanche on the 4th inst., has been brought here and is waiting at Bresee Brothers' mortuary until relatives in Hamilton, Ont., can be notified. Steves was an ex-soldier and without immediate relatives, it was said at 1018 West Eighth street, where he roomed while in Los Angeles. He was about 38 years of age. A Coroner's verdict in Inyo county attributed death to unavoidable accident. He was killed by an automobile driven by W. R. Beksworth of Ventura when Beksworth became confused, according to news dispatches telling of Inyo County Sheriff Hutchison's investigation of the accident.

The Lancer

by Harry Carr

THE future history of the world hangs in the balance . . .

Hangs upon the outcome of the naval conference now being wrangled out at Geneva, between Japan and the United States.

MISTRESS OF THE SEAS

Great Britain cannot survive as an empire without control of the seas.

Her problem, as has been said many times in this column, is not the defense of English soil, it is the defense of an invisible sea pathway between England and Canada, England and South Africa, England and Australia, England and India.

This pathway can only be kept clear by a fleet strong enough to resist any simultaneous naval attack in the Mediterranean and in the North Sea.

MUST THEY STARVE?

It has been made plain at Geneva during the past week that the United States and Japan—the two rival naval powers—have no intention of consenting to any such predominance.

It looks as though the sad result will be a wild and frantic contest of shipbuilding throughout the world.

We can stand the gaff if we have to, but for Europe it will mean ruinous taxation—and eventually revolutions.

THE STOWAWAY

The girl who stowed away on a New York ship with 50 cents in her pocket, to come to the conquest of Hollywood . . .

She will probably wish she had her 50 cents back before she is through.

It is a lot easier to make a career in her native Brooklyn than as a movie aspirant.

The Bible says it is easier for a camel to pass through the eye of a needle than for a rich man to enter the kingdom of heaven; but it is easier for a herd of elephants to gallop through a gnat's eye than to break into the movies.

HAPPINESS

How much happier this girl would have been to have learned and made good in some sober-minded prosaic business.

ETHICS

Incidentally, a stowaway is not much better, ethically, than any other kind of a thief.

THE DIVING HORSE

After the learned court had decided that diving horses just love to dive, one died in the surf—a terrible death of exhaustion.

I never could see why people liked to see animals doing something not natural for them to do.

It makes my blood boil to see the wretched, unhappy animals in the trained-animal shows being driven into idiotic stunts like walking on their hind legs with bonnets on their heads.

It must be a great degradation to them to be reduced to an intellectual level with their trainers.

MONNETTE TODAY TO GIVE LIBRARY REPORT

A report on the discussions and activities of the American Library Association at its annual convention at Toronto, Can., will be presented at a meeting of executives of the Public Library this morning by Orra E. Monnette, president of the board of library commissioners and the city's delegate to the Toronto convention from which he returned recently. Among the subjects he will discuss will be book distribution, adult education, new type tests in training librarians, trustees' participation in library work and the general educational movement in America, subjects all taken up at the national meeting.

AUNT HET

BY ROBERT QUILLEN

"I don't regret Pa not kissin' me any more; I just regret gettin' so old I don't care much if he don't."

(Copyright, 1927, Publishers Syndicate)

POWER BALLOT FUND CASE LOST

Bureau Denied Rehearing by State Supreme Court

Defendants Must Pay for 1924 Bond Campaign

Propaganda to Influence Voters Illegal

The Supreme Court of California yesterday affirmed its previous findings that public funds shall not be used for the purpose of influencing legislation in its denial of a rehearing in the case titled W. W. Mines versus R. F. Del Valle, et al., according to information reaching Los Angeles yesterday.

This refusal, attorneys for the City Power Bureau admit, means that the defendants must repay to the city treasury the sum of $12,415.50 which the court has held was illegally expended for campaign expenses for the $35,000,000 power bond proposal in the spring of 1924. It further means that no funds may be expended in the future for propaganda to influence the electorate to vote as the bureau desires on matters pertaining to that department.

OTHER DEFENDANTS

Defendants other than Mr. Del Valle were Dr. John R. Haynes, C. A. Dykstra, James S. Baker and J. A. Burton of the Power Bureau; L. M. Anderson, controller of the bureau; John S. Myers, City Auditor; N. T. Powell, City Treasurer, and the City of Los Angeles.

It was the assertion of Mr. Mines in instituting this case that moneys belonging to the city and paid by the taxpayers had been illegally spent for postcards, circulars, banners, window posters, automobile stickers, jazz bands and marcel waves for young ladies supporting the issue.

The case was tried before Superior Court Judge Butler, who found against the defendants and ordered the city to recollect the money from the defendants, the court holding that they were liable collectively and individually for the amount and that the entire sum might be collected from any or all of them.

ATTORNEYS SILENT

The defendants appealed to the State Supreme Court which upheld the decision of Judge Butler. The defendants then asked a rehearing which now has been denied. Attorney Matthews of the Power Bureau, through Attorney Warren, who handled the case in co-operation with him, declined to make any comment yesterday.

Attorneys for Mr. Mines were Carroll Allen and Hunsaker, Britt & Cosgrove. The appeal was held in the Supreme Court sitting in bank and in answer to the petition for a rehearing the Mines attorneys endeavored to break down the arguments of the defendants which were largely built around the case of Crawford versus Imperial Irrigation District, maintaining that the Crawford case involved an irrigation district which "is not strictly a municipal corporation" whereas the case at issue was subject to the "well-established rule" that "a municipal corporation has no authority to make an expenditure of public funds for the purpose of influencing legislation."

NO ANALOGY FOUND

They further maintained that there was no analogy between either the facts or the law involved in the Crawford case and those in the case at issue, and that there was no conflict between the two decisions. They set out that "under the provisions of the city charter the Board of Public Service Commissioners was not a governing body of the city of Los Angeles, but merely in charge of one of the departments of the city government. As such it was given power to manage and control all electric plants, works, systems and equipments and all electric power belonging to the city, and to construct, operate, maintain and extend electric plants, works, systems and equipment, as well as the right to acquire by right of condemnation all property needed for such construction, operation, maintenance, or extension, and power to make expenditures from the public revenue fund in extending the business of said department. The restricted and limited scope of these powers, with relation to the expenditures here involved, stands out in sharp contrast with the broad, general powers of the board of directors of the Imperial Irrigation District with respect to the expenditures involved in the Crawford case."

CEMENT PAVING ASKED

Request that Coldwater Canyon Lane, Monte Cielo Drive, Coldwater Canyon Drive, Monte Clair Drive and adjacent streets be paved with six-inch concrete is contained in a petition that will come up before the City Council today. Cement walks, drains and attendant improvements are included in the petition.

MRS. DE MILLE ASKS DIVORCE

Henry George's Daughter Sues Director

Principals in Affair

WILLIAM C. DE MILLE was made defendant in a suit for divorce filed late yesterday by Mrs. Anna George De Mille. Mrs. De Mille charged that on June 28, 1926, De Mille left her against her will and without her consent and since has lived apart from her.

The couple married, according to the complaint, on March 30, 1903, and lived together twenty-three years. Mrs. De Mille said they have two children, both adults.

The complaint, a terse and formal document, prays for a divorce and general relief, but makes no reference to alimony or property division. It was prepared for Mrs. De Mille by Attorneys Lovett, Hervey & Scott, and showed that it had been verified by Mrs. De Mille in New York.

Mr. De Mille is a well-known motion-picture director, while Mrs. De Mille is a prominent club woman. She is the daughter of the late Henry George, single tax advocate.

Nut-Rollers Vie for Prizes on Golf Links

The first nut-rolling contest in the history of Los Angeles, so far as could be determined, was conducted yesterday afternoon on the golf course of the Ambassador. Owing to the extreme humidity, most of the participants wore bathing suits and the contest was witnessed by several hundred curious spectators.

Prizes ranging from tickets to "The Poor Nut," now playing at Loew's State Theater, to $5 gold pieces, were awarded the winners. Miss Lenore Van Keuren, hostess of the Ambassador, acted as starter and the first prizes in three events were won by Ewing Herbert, 11 years of age, Marie Duvall, 8, and Marion Downs, 18. The course was fifty yards in length and the contestants were required to use toothpicks, several being disqualified for using fingers instead.

The event was conducted jointly by the Ambassador and the management of the theater.

The Woman's Medical College of Pennsylvania is the oldest woman's college in the world, having been opened seventy-five years ago.

KEYES TO GIVE DATA ON JULIAN

Usury Evidence Will be Turned Over to Lickley

Petty-Offender Suspect List Included

Friedlander Moves to Guard Investments

All evidence against Los Angeles business men and bankers indicating that they accepted usurious interest for "loans" which they made to Julian Petroleum Corporation but were not involved in the so-called pool conspiracy covered by grand-jury indictments, will be placed in the hands of City Prosecutor Lickley today, Harold L. Davis, chief deputy District Attorney, announced last night.

This will include the list of 100 names of petty offenders, which has been withheld from the public pending further investigation of the firm's books by auditors.

Although more than 100 men are involved in the investigation, according to Davis, they will not all be prosecuted, the evidence being insufficient to warrant a complaint in some instances.

The evidence and names will be given to Dr. Lickley during a conference with Dist.-Atty. Keyes at which the two prosecutors will definitely divide their cases and shape their policies for the coming fight to punish those responsible for the Julian fiasco. Keyes will take those cases pertaining to conspiracy and resulting in felony indictments, while the City Prosecutor will handle the misdemeanor usury cases.

TWO ARRAIGNED

Two of the first to be charged with usury, a misdemeanor, were arraigned yesterday before Municipal Judge Wilson. The defendants were I. Behrstock, a wholesale jeweler accused of obtaining excessive interest on a $10,000 loan, and L. A. Leavitt, charged with charging a usurious rate for a $12,875 loan.

Behrstock was released on $500 bond after pleading not guilty, and Leavitt was freed on a $1400 bond furnished by H. S. Hallner. Behrstock's case was transferred to Division Seven for a jury trial and Leavitt's plea was continued until tomorrow morning in Judge Wilson's court.

The session of the county grand jury, scheduled yesterday to continue the Julian investigation, failed to materialize except for a brief session at which the case was merely discussed. They adjourned at noon until Friday, when the quiz will be continued, according to George Wallhous, foreman.

Other phases of the Julian investigation, however, showed marked development. Among the most notable was the appointment of a committee by the State Bar Association to investigate the corporate securities and other State acts and report back on the most advisable steps to be taken to prevent a recurrence of the Julian stock debacle. The move is fostered by J. M. Friedlander, State Corporation Commissioner, who announced his intention of "putting teeth" in the securities laws.

TO GUARD INVESTMENTS

Friedlander also announced his intention of forming a constructive service department and a public relations branch. Their duties will include advising incorporating companies or individuals of policies which they must follow, investigation of complaints and furnishing of information necessary for protection of investors.

Another development was a settlement tentatively made between H. L. Carnahan and Joseph Scott, receivers, and stockholders of the Perfection Refinery Corporation. According to Carnahan the Julian Corporation leased the refinery about a year ago for a consideration of $30,000 annually. With this understanding, he said, the Julian firm installed new machinery valued at approximately $50,000, but failed to make its lease payments. At a meeting of stockholders yesterday it was agreed to accept title to the machinery as payment for the lease.

The receivers also annouced that they will be prepared at an early date to receive the sworn statements of stockholders which, under an order of District Judge McCormick, must be filed before September 12.

A further continuance was granted in the case of H. J. Kimmerle, accused of assault with intent to produce great bodily harm in which Arthur Loeb, member of the Julian Stockholders' Committee, was seriously injured, when the preliminary hearing was called before Municipal Judge Baird.

The continuance was granted at the request of the State on the ground that Loeb, the victim, is still in a precarious condition at the General Hospital, and unable to appear in court.

BEDSIDE HEARING

In granting the continuance Judge Baird set the hearing for next Tuesday and ruled that the court will adjourn to Loeb's bedside at the hospital tomorrow to take his testimony. This bedside hearing will be conducted in order to speed up the case, Judge Baird indicated.

Kimmerle, according to Dep. Dist.-Atty. Crail, attacked Loeb in the offices of De Kalb Spurlin, chairman of the Julian committee, striking him a blow in the face which broke the elder man's glass and seriously injured his eyes. The blow was struck in the course of a fight asserted to have been precipitated by the defendant.

Last week the preliminary hearing was started by the prosecution when Dr. Lloyd Mills, who first treated Loeb after the accident, took the stand. Dr. Mills testified as to Loeb's injuries and stated that the victim of the affray may lose the sight of one eye because he had refused further medical attention.

Kimmerle, who lives at 927 Gramercy Place, is at liberty on $2000 bail fixed by Judge Baird.

LEWIS RULED BANKRUPT

S. C. Lewis, resigned and indicted president of the Julian Petroleum Corporation, yesterday was declared a bankrupt in an order issued by United States District Judge Henning. The order came as a result of a petition in involuntary bankruptcy filed a week ago by a group of Japanese stockholders represented by Dee Kimura, attorney. Similar proceedings have been instituted against A. C. Wagy & Co., Inc., suspended Julian brokerage firm.

The petition charged that Lewis had assigned a part of his assets to persons unknown to the petitioners. James L. Irwin was appointed referee in bankruptcy.

Lewis also has been made defendant in a suit brought by a group of San Diego residents, it was learned, which seeks to recover Texas oil leases estimated to be worth $25,000. T. P. Conroy, former secretary of the Julian Corporation; Howard Shores and the Jet Oil Company were the other defendants. The plaintiffs were listed as J. L. Williams, H. A. Culver, Flora M. Newberry, Jerry Sullivan, Albert Kraefft, E. J. Schujy, and Charles W. Anderson.

Final arrangements are being made for the Julian stockholders meeting in Olympic Auditorium tomorrow night, according to Lewis. The former executive promises to explain the ramifications of the speculators, operation of the pools and to name those who are responsible for the crash. He also will discuss th ebest courses for the stockholders to follow to realize upon their investments.

FEDERAL INVESTIGATION

Federal authorities are making a quiet investigation of the Julian Corporation affairs also, it was announced. Investigators are attempting to determine whether or not the mails may have been used in any way to defraud the investors.

An attempt to prevent D. Spurlin chairman of the Julian stockholders' committee, from receiving mail addressed to him as head of the group was made yesterday in a letter to Postmaster O'Brien from Louis Horchitz, secretary.

Horchitz's letter was a supplementary paragraph to one which he wrote last week to the postmaster. He charges that Spurlin in circular letters to the stockholders asked for contributions of from $1 to $10 without stating for what purpose it is to be used, and without consulting the committee members.

Word that Judson No. 6 oil well belonging to the California Eastren Oil Company had been brought in with a production of 870 barrels daily was received yesterday by stockholders and receivers of the Julian corporation.

The well is located in the Alamitos section of the Seal Beach field. Two more wells are expected to be brought in the same district this week, according to Col. F. E. Foster, manager of the Julian Petroleum Corporation.

SLOGAN AUTHOR WINS JOY RIDE

Angeleno Victor in Contest for Sentence to Boost Air Mail Revenue

A free trip by air to San Francisco and return has been awarded W. Edmonds, chief mailing clerk of the Los Angeles postoffice, for his slogan, "Air mail saves time and money." Notification of the award was received yesterday from San Francisco by Postmaster O'Brien. Postmaster Power of San Francisco, spokesman for the slogan contest committee, stated that Edmonds's slogan was selected "as stating the fact briefly and with fine comprehensive expression." Edmonds will make the trip to San Francisco in one of the new cabin planes of the Pacific Air Transport on the regular mail and passenger run.

SLEEP MALADY MYSTERY ENDS

(Continued from First Page)

Tom Brakiif, lived with Mrs. Drummond, the three conducting a rooming-house at 2222 Stanislaus street, Fresno.

Dr. Parrish yesterday declared the license for the Cunningham Hospital had expired some time ago, and has not been renewed. He said that Mrs. Cunningham, the owner, told him she was financially unable to make the improvement demanded by the State Board of Health, which consisted of fire-proofing and other improvements in the structure.

Dr. Samuel M. Marcus announced yesterday that he will make a medical examination of Mrs. Drummond today, and will be accompanied by Dr. Aaron J. Rosanoff.

'Casey' O'Brien, Bartender of Old Days, Dies

Louis F. "Casey" O'Brien, veteran bartender of pre-prohibition days and one of the city's most picturesque characters, died yesterday at his rooming-house, the Gladden Hotel.

Death came to "Casey" at 58 years of age. When he did not appear at Johnson's restaurant, where he had been performing a daily "trick" for nine months, waiting on tables, other employees investigated. They found him huddled over the bed, probably a victim of heart disease.

"Casey," who boasted a host of friends along the Pacific Coast, formerly operated saloons here and on the Barbary Coast of San Francisco. For the last eight years he had waited on tables on First street.

The body was removed to the County Morgue.

Detective Loses Burglar But His Nose Saves Him

A good detective never admits failure. Consequently when Detective Lieutenant Washburn of the Wilshire division went out to chase a burglar last night and failed to find him, but he did not come back to the station empty handed. Instead, he brought with him Mrs. Rose Heller of 1010 Spaulding avenue and she was lodged in jail on a charge of possession and manufacture of liquor.

The detective, after his futile hunt for the burglar, entered Mrs. Heller's home to use the phone. A smell of liquor in the making assailed his nostrils. So he investigated with the result that his search for a burglar was not entirely in vain after all.

WOMAN TRIES SUICIDE

Marital Troubles Ascribed as Cause of Young Matron's Double Attempt

Marital difficulties caused Mrs. Helen Davis, 22 years of age, to swallow poison and turn on the gas in her home at 1110 Ingraham street in a suicide attempt last night.

She was found by neighbors unconscious on the floor of her home and hurried to Receiving Hospital. Police surgeons stated that her condition was critical. A note left to a feminine friend disclosed that family troubles had prompted the woman to self-destruction.

The Distinction Between INVESTMENT *and* SPECULATION

Sound investment consists of lending or investing funds with adequate security to guarantee payment of interest and principal. Speculation, on the other hand, consists in the placement of funds with less regard for the safety of principal and interest and more concern for a quick turnover at a high margin of profit.

Prudential Offers Investment Not Speculation

6% Investment Certificates offered by Prudential are purely and distinctly high grade investments. The speculative element is completely absent. No excessively high rates of interest are offered to attract speculative investors.

These certificates are issued in any amount from $100.00 up, in even hundreds, bearing interest at the rate of 6% per annum, payable semi-annually.

Security Back of Prudential Certificates

The Prudential has a paid-in guarantee capital stock of $500,000.00. The civil code of California imposes on the stockholders an unlimited liability for the financial obligations of the association. The original capital of Prudential, together with funds received from the sale of its certificates, is loaned on carefully selected, diversified first mortgages.

Summary of Security Back of Prudential Certificates

Diversified first mortgages on carefully selected real estate.
$500,000.00 paid-in guarantee capital.
Unlimited liability of stockholders.
Strict State supervision.
Conservative management.

Certificates issued on or before July 11th, will bear interest from July 1st.

Prudential
BUILDING-LOAN ASSOCIATION
523 So Spring Street · · Los Angeles

TUcker 6992

Clearance Sale

Entire Stock of Summer Dresses
Reduced
$19.50 — $25.00
and
$39.50

Entire Stock of Spring Coats
Silk or Wool
Plain or Fur Trimmed
Now ½ Price

Entire Stock of
Spring Dresses
Evening Gowns
Dinner Dresses
Street Dresses
Reduced
⅓ and ½ and less

Cavanaugh-Seeber Inc.
WESTLAKE SQUARE 2500 WEST 7TH STREET

"Eight hours vanished forever from my life"

—*Christopher Morley.*

CHRISTOPHER MORLEY, the philosopher of *The Bowling Green*, recently took his first "voyage" on the *20th Century Limited*. He told the story in the *Saturday Review of Literature*, from which these extracts are reprinted by his permission:

In New York we think of the *Twentieth Century Limited* as just a train, but in Chicago she is an institution.

The *Century*, as she is affectionately and familiarly called out there, makes her departure from the *La Salle Street Station* with something of the circumstance of a crack liner leaving her pier.

• • • •

The morale of the whole scene is magnificent.

• • • •

She pulls out on the tick, and leaps at once into her long, smooth stride. Behind you see the second section following, the big locomotive fluttering two green flags.

• • • •

We make our first stop at Elkhart. It's fine to see a squad of oilers and coal-passers leap at the engine almost before she has come to a stop and begin hostlering her . . . Then we're off again. The second section pulls in just as we leave. Do they keep it up like that, nip and tuck, all night?

• • • •

The sweet brown fields of Indiana recede behind us . . . . I guess there's truth in what the railroad claims about the water level route: certainly the running is amazingly smooth.

By dusk the train has settled down to a tranquil and domestic a routine that you have all the settled feeling of an ocean voyage.

• • • •

When you've had a light dinner, and read G. K. Chesterton in the *Illustrated London News*, and remembered to put your watch an hour ahead, you'll find your berth made up. You fall asleep just as you come into Erie.

• • • •

What happens between Erie and Albany I have no notion. Usually I don't sleep well on trains, but I thank the Century for some eight hours vanished forever from my life—hours of complete nothing, a capsule of eternity.

I was sorry to see the last of our ruddy locomotives leave us at Harmon. It would have been nice for her, I thought, to have had the honor of roaring us proudly to the very end. And I wouldn't have been upset, I reflected ruefully, if I hadn't immediately gone on to find a symbol in the matter. For it is just so with man throughout his life: he's frequently changing engines. For a while Fun is his motive power; then Earning, or Ambition, or Love, or Family, all powerful moguls, keep him all steamed up. Perhaps it is the quiet electric engine, Peace, that brings him at last into his *Grand Central Station*.

A complete reprint of Mr. Morley's article may be obtained upon request to the Passenger Department, New York Central Lines, 466 Lexington Avenue, New York.

20th Century Limited
20 hours to New York

Chicago—New York—Boston
Every Afternoon at 12:40*
*Standard Time

From LA SALLE STREET STATION
On the Loop—The Center of Business Chicago

To GRAND CENTRAL TERMINAL
Center of a City Within a City

New York Central
THE WATER LEVEL ROUTE · · YOU CAN SLEEP

Los Angeles Office: 424-425 Van Nuys Bldg.
TRinity 7195.

BROADWAY • HILL • AND • SEVENTH • "ONE • O'CLOCK • SATURDAYS"

BULLOCK'S JULY FURNITURE

Again Today! Furniture Reductions Carry July Event Forward With a Dramatic Impetus! Striking Values All!

Again Today . . . Bullock's July Furniture Reductions go forward with renewed vigor . . . Bedroom pieces bring added zest to buying! A few very beautiful Suites are included! Separate Chairs, Rockers, Chests, Vanities, Bed and Chiffoniers may be purchased at amazing prices. In the Living Room and Gift Furniture Sections Occasional pieces of rare charm . . . individual, interesting, unique . . . are to be had at prices, in some instances, as much reduced as HALF and less than half. A most unusual occasion this! One that is eliciting much favorable comment . . . For the Furniture pieces themselves are of such calibre . . . their present prices so startlingly in contrast to their value that the woman who enjoys adding attractive new things to her home simply cannot afford to miss this buying opportunity. Continuing TODAY . . .

FURNITURE . . . . . BULLOCK'S SEVENTH FLOOR

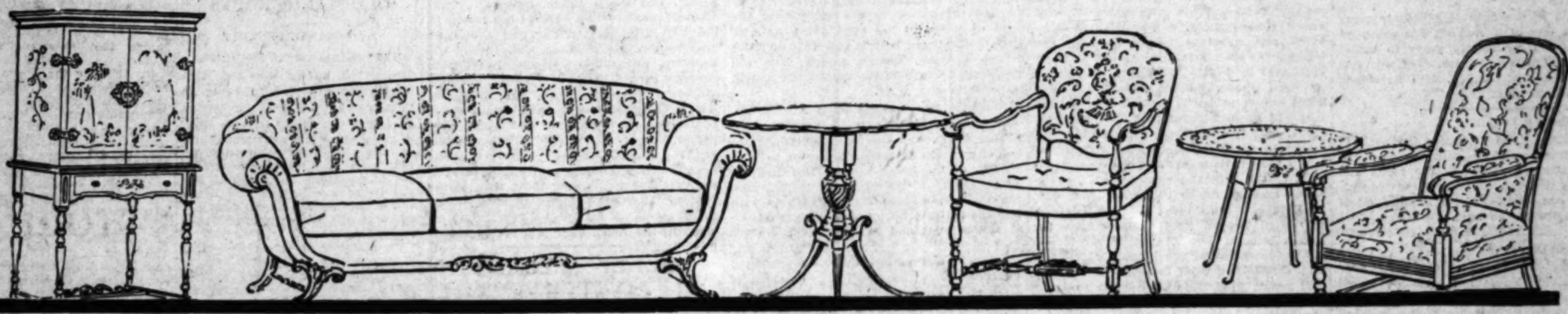

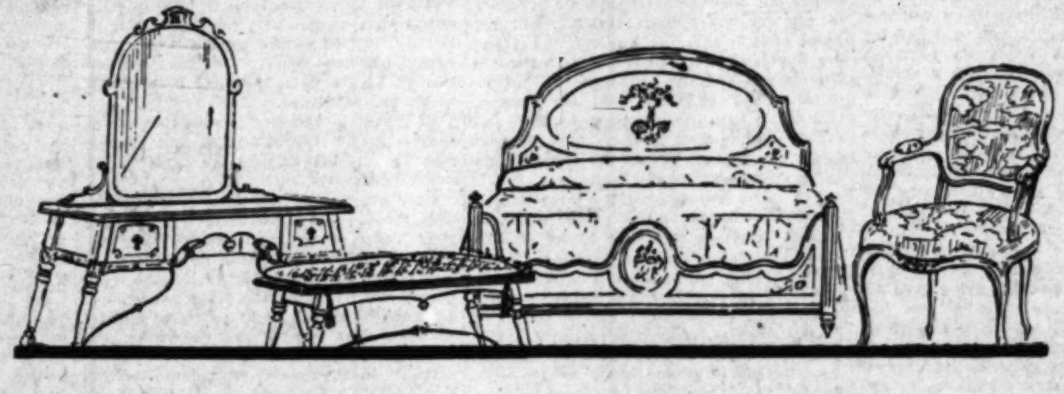

Mahogany Dresser $114.50
Mahogany Vanity . . . .$ 88.50
Mahogany Bed . . . .$ 62.50
Mahogany Chiffonier . . . .$ 84.50
Mahogany Desk . . . .$ 56.50
Mahogany Bench . . . .$ 14.50
Mahogany Chair . . . .$ 14.85
Mahogany Rocker . . . .$ 16.50
Walnut Chest . . . .$ 48.50
Mahogany Chest . . . .$ 48.50
Mahogany Dresser . . . .$ 58.50
Mahogany Dresser . . . .$ 48.50
Mahogany Vanity $148.00
Mahogany Hi Boy . . . .$ 84.50
Mahogany Bench . . . .$ 24.75
Mahogany Chair . . . .$ 24.75
Mahogany Vanity $138.50
Mahogany Dresser $148.50
Mahogany Chiffonier . . . . .$ 98.50
Night Stand . . . .$ 29.75
Desk . . . .$ 58.50
Mahogany Hi Boy $112.50
Mahogany Chiffonier . . . .$ 74.50
Mahogany Vanity . . . .$ 88.50
Maple Desk . . . .$ 67.50
Chair . . . .$ 44.50
Walnut Chest . . . .$ 54.50
Walnut Bed . . . .$ 37.50
Walnut Chair . . . .$ 11.50
Walnut Toilet Table. . . .$ 55.50
Walnut Bench . . . .$ 11.50
Walnut Twin Bed . . . .$ 75.00
Mahogany Rocker . . . .$ 28.50
Maple Rocker . . . .$ 24.50
8-pc. Walnut Set $498.50
Maple and Mahogany 8-pc. Set $318.50
Mahogany Desk . . . .$ 49.50
Mahogany Wall Cabinet.$ 77.50
Mahogany 2-Piece Set . .$398.50
Mahogany Table . . . . . .$ 34.75

Mahogany Bench . . .$ 37.50
Red Decorated Wall Desk . . . .$ 88.50
Arm Chair . . . .$ 98.00
Chair . . . .$ 88.50
3-pc. Set—2 Chairs and Stool complete $198.50
Tapestry Chair . . . . .$ 68.50
Tapestry Chair . . . . .$ 68.50
Tapestry Chair . . . . .$ 68.50
Tapestry Chair . . . . .$ 68.50
Sleepy Hollow Chair $ 76.50
Mahogany Coxwell Chair . . . .$ 68.50
Decorated Cabinet . .$ 87.50
Arm Chair . . . .$ 98.50
Smoker with Electric Socket . . . .$ 68.50
Black Lacquer Decorated Chair . .$ 67.50
Console and Mirror . .$ 98.50
Mahogany Chair . . . .$ 29.75
Mahogany Hi-Boy . .$218.50
Mahogany Chair . . . .$ 26.75
Brown Mahogany Rocker . . . .$ 27.75
Decorated Table . . . .$ 48.50
Mahogany Bookcase $ 68.50
Red Lacquer Desk . .$228.50

2-pc. Mohair Set—Davenport & Chair $437.50
Decorated Maple China Closet . . . . .$ 35.00
Walnut China Closet $ 35.00
10-pc. Walnut Dining Set $898.50
Server . . . .$ 24.75
Mahogany End Table $ 19.75
Pedestal . . . .$ 6.75
Mahogany Sewing Cabinet . . . .$ 32.50
Coffee Table . . . .$ 16.75
Red Decorated Coffee Table . . . .$ 16.75
Nest of Tables . . . . .$ 42.50
Mahogany Table . . .$ 21.50
Mahogany Bookcase $ 34.75
Mahogany Sewing Cabinet . . . .$ 32.50
Mahogany Sewing Cabinet . . . .$ 32.50
Maple Smoker Cabinet . . . .$ 67.50
Walnut Humidor . . . . .$ 32.50
Mahogany Humidor.$ 32.00
Mahogany Humidor . . .$ 32.50
Walnut Smoker . . . . . .$ 32.00

Japanese Black Lacquer Smoker . .$ 32.50
Combination Mahogany Smoker . . . .$ 19.50
Mahogany and Rosewood Tilt-top Table. . . .$ 89.00
Walnut Magazine Rack . . . .$ 24.75
Walnut Table. . . . . .$ 19.50
Brown Mahogany Table . . . .$ 12.50
Green Muffin Stand .$ 17.00
Walnut Coffee Table $ 21.50
Decorated Coffee Table . . . .$ 18.75
Maple Table . . . . . .$ 34.75
Mahogany Desk $175.00
Mahogany Sewing Cabinet . . . .$ 27.50
Red Console and Mirror . . . .$ 45.00
Red Console and Mirror . . . .$ 45.00
Parchment End Table $ 15.00
Japanese Drop Leaf Table . . . .$ 20.00
Amber Drop Leaf Table . . . .$ 18.00

Enameled End Table . . .$ 15.00
Desk $187.00
Walnut Table . . . .$ 27.50
Decorated End Table . .$ 15.00
Special Black Decorated Chair . . . .$ 29.75
Antique Walnut and Gum Humidor . . . .$ 32.50
Green Book Rack . . . . . .$ 12.50
Special Red Stand . . . . . .$ 9.75
Walnut Stand . . . .$ 9.75
4-6 Bed, Green . . . .$ 88.50
Walnut Vanity and Head Mirror, Walnut 3-3 Bed and Chair . . . .$ 179.50
Walnut 4-6 Bed. . . . .$ 37.50
3-3 Walnut Bed. . . . . . .$ 29.50
Walnut Chest . . . .$ 34.50
Walnut Vanity . . . .$ 37.50
Walnut Chiffonier . . . . . .$ 35.00
Walnut Chiffonier . . . . .$ 47.50
Walnut Chiffonier . . . . .$ 34.50
Walnut Chest and 2 Walnut 3-3 Bed, Vanity . .$ 199.50
Walnut 4-6 Bed. . . . . .$ 32.50
Walnut Chest . . . .$ 98.50
Walnut Dresser . . . .$ 149.50
Walnut Bedroom Set, 11 pieces . . . .$ 524.50
6-pc. Maple Set. . . . .$ 434.50
6-pc. Walnut Set . . . . . .$ 149.50
Chiffonier . . . .$ 34.50
Walnut 8-pc. Set. . . . . . .$ 398.50
Rocker . . . .$ 28.50
Desk . . . .$ 84.50
Bench . . . .$ 26.50
Night Stand . . . .$ 36.50
Bed, 4-6 . . . .$ 119.50
Dresser . . . .$ 178.50
Chair . . . .$ 26.50

Bullock's Deferred Payment Plan Commends Itself to Your Consideration

PUBLISHERS
THE TIMES-MIRROR COMPANY
OFFICERS
HARRY CHANDLER, Pres. and Gen. Mgr.
MARIAN OTIS CHANDLER, Vice-Pres. and Secy.
FRANK X. PFAFFINGER, Treasurer.
DIRECTORS
Harry Chandler, Marian Otis Chandler, Frank X. Pfaffinger, Mabel Otis Booth, Harry Carr.

Los Angeles Times
EVERY MORNING IN THE YEAR
DAILY FOUNDED DEC. 4, 1881—46TH YEAR.
RALPH W. TRUEBLOOD, Managing Editor.

Average for every day of June, 1927........157,442
Sunday only average for June, 1927........232,373
Average every day gain over June, 1926........9,722

OFFICES:
New Times Building, First and Broadway.
Branch Office No. 1, 621 South Spring Street.
Washington Bureau, 605-606 Hibbs Building.
Chicago Office, 360 North Michigan Avenue.
New York Office, 285 Madison Avenue.
San Francisco Office, 742 Market Street.
Seattle Office, 3322 White Henry Stuart Bldg.
Paris Office, 120 Rue Saint Honore.
In addition to the above offices, The Times is on file and may be found by European travelers at the office of the American Express Company, Paris.

LOS ANGELES (Loce Ahng hayl ais)

MEMBER OF THE ASSOCIATED PRESS
The Associated Press is exclusively entitled to the use for republication of all news credited to it or not otherwise credited in this paper and also all local news published here within.

The Times aims at all times to be accurate in every published statement of fact. Readers who discover any important inaccuracy of statement will confer a favor by calling attention of the Editorial Department to the error.

Bad laws, if they exist, should be repealed as soon as possible; still, while they continue in force, for the sake of example they should be religiously observed.

—Abraham Lincoln

AFTER THE FOURTH
Of all sad words of tongue or pen,
The saddest are these, "I'm broke again."

A. B.
It's the baseball fans who confer the really valuable A. B. degree, the fond title of Atta Boy, which means more salary.

THE SUN IN HIDING
Funny that thousands of Londoners should journey miles for an eclipse of the sun when they can have one at home most any day for nothing.

WINNING SLOGAN
"Give Main Street a Chance" was the slogan which won a Maryland woman first prize in a national contest. But in Los Angeles we are turning it down, which is one more proof of the divergence of tastes.

NO TAXES
In aid of the fight to eliminate tenements the city of New York has extended tax exemption for twenty years to model low-priced apartment-houses. Perhaps this is in emulation of London, with its slogan of "The slums must go."

GOOD ADVICE
President Coolidge, under the spell of the picturesque Black Hills, advises the correspondents to write of the rocks and not about politics. Excellent advice, unless they are tempted to lug in the kind of rock that upsets the boat.

DIDN'T BELIEVE SIGNS
Nearly 3000 persons died last year after imbibing denatured alcohol. If all had lived in one town a sure way to call a mass meeting in a hurry would have been to erect a "wet-paint" sign so they would all rush to see if it was true.

GREATEST WEEK-END
It has finally been revealed after painstaking calculations by the most reliable statistic mongers that if all the special weeks set aside for particular demonstrations during 1927 were placed end to end they would make twelve years.

HEAVEN ON THE LEVEL
A South Pasadena man was rescued after climbing 3300 feet almost straight up to the top of the Great White Throne in Zion National Park. He is still alive, but knows by now that outside of California anything advertised as a part of heaven is just a dangerous experiment.

A NUNGESSER FAKE
It seems that the report from Chicoutimi of the finding of Nungesser near that town was made by an employe of a timber company "just to relieve the monotony," as he explained it. One wonders if by this time he hasn't been relieved of his job.

A FISHY TALE
D'Annunzio, who evidently has no need whatever of a press agent, says he likes to lie in the bathtub while goldfish swim around him, inspiring him to beautiful thoughts. Now we know where some of those whopping big fish stories originate.

FEW STUDENTS DRINK
According to a recent survey made by the Anti-Saloon League, fewer than 5 per cent of this year's college and high-school graduates drink, and less than one-half of 1 per cent drink to excess. So another argument against prohibition fails to connect with the facts.

ON THE WAVE OF PROSPERITY
July dividends to be distributed by 700 American corporations will total more than half a billion dollars. Even if you own none of the dividend-paying stocks you win, because when that half-billion goes into circulation some of it will find its way to you if you are engaged in business or industry.

WE CAN'T HELP IT
Italy's Duce advises even more vigorous living than the great "T.R.," who was the famous exponent of the "strenuous life." Benito says "Live dangerously." In view of the fact that the 1927 sales of motor cars in the United States bid fair to exceed the 1926 record by more than half a million, we don't see any way to reject the dictator's suggestion.

SHOWED HORSE SENSE
Lightning, a horse of exemplary habits and obliging disposition, was made to dive forty feet into the ocean at Venice, after which he was requested to swim back to shore. Instead he started to swim to Hawaii and drowned before he could be dragged back. It's too bad for an equine friend to die in that manner, but no one will blame him for starting for Hawaii after being treated that way in California.

THE SPENDERS
California rapidly is gaining the doubtful distinction of being one of the most extravagant of the commonwealths in point of State expenditures. We are not at all backward in laying out tax funds, as witness the tremendous budget of $195,955,246 for the coming biennium.

This is not all. If no referendum is filed against the gasoline tax increase, there will follow an estimated additional charge against the people of $18,000,000, which will bring the total to $214,000,000, to contrast with the $180,000,000 budget for the last Richardson biennium.

When the budget first was announced, early in the year, Gov. Young estimated it at $193,000,000. The fact that it was an increase of $13,000,000 over the previous budget and the greatest in the history of the State was cleverly concealed by pointing out that the advance represented but a little more than 7 per cent over the previous biennium. But with a budget of $214,000,000 it grows to nearly 19 per cent!

Special appropriations of $2,184,781 were adopted by the Legislature and signed by the Governor. As he controlled that Legislature, body and breeches, he cannot evade responsibility for these items.

The alarming part of the situation is that the estimated income for the period is $6,000,000 below the expenditures; that the administration is spending $6,000,000 more than it can collect.

However, California is not yet bankrupt. There was a surplus of $20,000,000 in the State coffers at the beginning of the fiscal year, piled up during the four years of the Richardson administration, and the $6,000,000 will come from that surplus. What will happen when the $20,000,000 is all spent is another question.

The annual report of State Treasurer Johnson, showing the treasury balance to be $7,000,000 in excess of last year, with accretions to the major funds, indicates a past healthy condition in State finances, but it should be remembered that until the 1st inst. California has been operating upon the budget of the last administration.

Now begin the expenditures of the Young tribe. As a starter salaries were increased by $3,250,000. Jobs, boards and commissions were created galore, with the easy hand of prodigality.

After the system is well begun the reckoning day will come. Years from now, when the machine of the northern politicians is on the junk heap, California will be struggling to make up for their waste.

BYRD FINDS HIS PROBLEM
While everyone rejoices that Commander Byrd and his companions escaped worse consequences, expressions of sympathy and apparent efforts to alibi the commander on his failure to land at Paris appear to be beside the point. Commander Byrd announced the objective of his flight as not primarily a Paris landing, for that had been achieved by Col. Lindbergh, alone, quite as brilliantly as possible, but rather to study difficulties, the solution of which will make transocean flights dependable, and it must be agreed that the elements rose splendidly to the occasion, confronting him with his problem. That he extricated himself from an impossible situation without loss of life is all to his credit, deserving of the highest encomium, and certainly greater benefits to aviation will result than if he had flown to Paris through clear skies and landed without obstacles.

That he was unable to locate his terminus in a strange country without compass or stars to guide him through rain and fog and inky blackness needs no excusing. Col. Lindbergh himself ran into a similar predicament on one of his flights with mail from St. Louis to Chicago, and though over familiar territory was unable because of fog to locate his landing field, and after his gasoline had been exhausted risked his life in a parachute jump, permitting his plane to crash.

The Byrd experience, added to that of Clarence Chamberlin and many other less notable occasions, indicates that the auxiliaries to successful distance flying have not been developed apace with motors and planes, and it would appear that the next essential is the perfecting of compasses, radio guidance, turn indicators, means of preventing ice formation on the wings and landing beacons that will operate independently of weather conditions. With these perfected it has been reasonably well demonstrated that multimotored planes can be depended upon to cross the seas with some adherence to schedule. It is indicated that President Coolidge will welcome international consideration of the Lindbergh proposal for ocean beacons and floating islands as further guides to crossings and for refuge against severer storm conditions.

It can hardly any longer be asserted that America is a laggard in aviation. Our flyers have circumnavigated the world, circled the North Pole and hold the records for sustained flight, for longest distance and longest all-water flights, and at this time plans are being made for flights across the Pacific. Withal, a healthy imagination is required to follow the achievements of our gallant flyers.

CANADA'S TRIBUTE
Canada's tribute to a dead American, Lieut. J. Thaddeus Johnson, member of the Lindbergh plane escort on his flight to Ottawa, who was killed just as the flight ended, must touch the hearts of Americans with deep and lasting gratitude. The Union Jack flew at half-mast from the Parliament Buildings for the first time for other than a member of Parliament or the government. The services equalled in impressiveness the ceremonies in honor of the beloved former Premier, Sir Wilfred Laurier. Canada's most distinguished men paid respects to the dead aviator and the country from which he flew to participate in their diamond jubilee.

The services were characterized not so much by pomp and splendor as sincerity. Canada was deeply grieved and that grief was evident as the celebration proceeded. It is another and notable instance of the splendid good will that exists between the two nations, that has so long existed, and which, let it be hoped, may ever continue. There is no other instance in the history of the world where two nations have dwelt side by side in such cordial relationship, and now that direct diplomatic intercourse has been established let it be that sort of intercourse that should exist between good neighbors.

MAKES TALK ANYWAY
A local studio will produce what it calls a crimeless crime film. Nearly equivalent to a pictureless picture play.

A Continuous Performance

[Copyright, 1927, by Public Ledger]

THE UNFORTUNATE DR. HAYNES
In the hurry and bustle of our overcrowded existence we are apt to slur the debt of sympathy we owe to the unfortunate. More especially is this true of those whose sorrows, though walled from the rooftrees, bring from the unthinking naught save gibes and jeers.

Consider the luckless John R. Haynes, who, despite his weight of dignity as an august Water and Power Commissioner of the city of Los Angeles, is known to rude fellows of the baser sort as Doc Haynes. After years of earnest effort to persuade the voting public to mount and ride with him his favorite hobby of municipal ownership, the crude and common taxpayers not only scorned his lures with ridicule and contumely and spilled their self-appointed benefactor out of the saddle in a cloud of dust and ballots, but they have the consummate crust to expect Dr. Haynes to refund to them out of his own pocket the money he took from the public treasury to pay for the riding lessons. And the worst of it is that the Superior Court and the Supreme Court, to the latter of which Dr. Haynes and his colleagues in the political power business went for support, both agree with the taxpayers about it and say the money must be paid. The Supreme Court has just reaffirmed its views by denying a rehearing of the case.

The sum itself—something over $12,000—is not so large to one of Dr. Haynes's wealth. It is in fact only about a tenth of all the money illegally expended by the Power Bureau for political campaigning in behalf of Dr. Haynes's pet scheme for a gigantic, public-owned power monopoly in Los Angeles. It is the principle of the thing that gravels the doctor—that and perhaps the suspicion that, as the only one of the defendants with large means, he may be slated as victim-in-chief as, in happier days before the Butler decision, he was politician-in-chief.

He sought solace of the Chamber of Commerce, notwithstanding that that body had previously incurred his ponderous displeasure by refusing to indorse his public ownership propositions on the June ballot. The chamber's directors listened solemnly, agreed it was a shame and something ought to be done about it. So they appointed a committee to "investigate and report"—than which there is no more effective means of achieving the sum of nothing at all.

It is actually beginning to look as though Dr. Haynes might have to pay the money—unless some philanthropist will pass the hat.

FOREIGN INVESTMENTS
Senator Borah's speech at Denver was his usual plea of "America for the Americans only" in matters financial and political. As a step in that direction he urges that the flow of American dollars to other lands, there to build up their shattered industries, be devoted to our own purposes. But the only way of diverting the outward flow from our country is to offer greater returns on the investment than foreign investors can. We can no more isolate ourselves in matters financial than we can in those political that affect the world generally. Having become the world bankers we must play the game or decline from our financial supremacy.

The story of the growth of the United States from the position of a debtor nation in 1913 to that of a creditor nation with the huge balance of about $13,000,000,000 at the close of 1926 is one of impressive significance. The balance quoted does not include the billions loaned foreign governments by the government of the United States, but represents the savings of the people of this country invested in foreign industrial concerns. To show the rapid increase in the amount required it may be pointed out that in 1923 the total asked for that year was $543,639,764. Two years later the total amount asked was $2,206,018,650. It declined somewhat in 1926, but is reported active this year.

Where are these investments being made and for what purpose are they required? Principally in South America, Europe and Japan and for a great many industrial purposes. American dollars are financing Chilean nitrate producers, Venezuelan oil companies, Sao Paulo coffee growers, Colombian tobacco growers. Funds are raised in the United States for Peruvian sanitation projects and for Brazilian, Chilean and Colombian railroad construction. America supplies capital for Danish banks, Swedish industrial concerns, Norwegian hydroelectric projects, Finnish financial institutions, Czecho-Slovak equipment and glass companies, Jugo-Slav railways, Italian public utilities, Spanish telephone enterprises and even Russian mining projects. Considering the immense income the people of the United States—taken collectively—enjoy there seems to be enough revenue to go around and then some. Far-seeing statesmen and progressive financiers and business leaders will not support Senator Borah in his suggestions.

THE BEST POLICY
Shocked by the realization that they will have to serve a term in San Quentin prison with three others for the murder of Kerrick, motion-picture cowboy, two of the defendants have suddenly decided to "tell the truth" after the trial has been closed and sentence passed.

Prompted by a desire to save themselves they now offer the statement that Kerrick was shot by his wife on the night of the fateful gin party.

Only a few days ago these same defendants stood up in open court and declared they knew of no legal reason why sentence should not be passed upon them. It was their last opportunity to tell the truth during the trial. As the judge pronounced sentence he sarcastically reminded the defendants that it appeared everything but the truth had been told.

It seems that the five defendants thought that, if they stuck together, the jury would not dare convict them all and send them to prison for the death of only one man.

Another actress faces a term in the penitentiary for concealing facts surrounding her husband's death. Her lover must serve from one to ten years for beating the husband to death.

Such people as these take a long time to discover that honesty is the best policy in murder trials as everywhere else. Those who fail to tell the truth, even when it is against them, usually suffer doubly.

THE DUCE'S ERROR
By James J. Montague

For Signor Mussolini I
Have but the deepest admiration,
As easy as the well-known pie
He finds the conduct of a nation.
He is the master of the show—
He rules both king and legislature,
But one thing that he does not know
Is human nature.

In filling an important place
He looks about for this or that man,
And never in a single case
Will he consent to pick a fat man.
While Caesar, who was quite as great
And made all ancient Europe fear him—
When he put on the robes of state
Liked fat men near him.

For fat men need but to be fed
They hear no hatred or resentment,
Give them their meals and clothes and bed
And they will rest in calm contentment.
The men whose fancy turns to crime—
The scheming, sly—in short, the mean ones—
Who stir up trouble all the time
Are gaunt and lean ones.
If Mussolini hopes for peace
Within his prospering nation's borders,
He only will appoint obese
And weighty men to take his orders;
Thin gentlemen who think and plot
Are useful now and then, for action,
But as advisers they do not
Give satisfaction.

[Copyright, 1927, by the Bell Syndicate, Inc.]

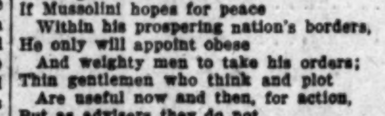

OLD MANUSCRIPTS

BY SUZANNE PEHKOFF

The original manuscript of Poe's "Raven" is up for sale and it is confidently expected to bring in the fat sum of $50,000. If departed spirits can really glimpse what is going on in this mundane world of ours the shade of the unfortunate poet must experience a feeling of saturnine amusement. For the living author was paid but a few dollars for his classic gem. His life was one long, wretched battle with poverty.

So many of the great writers of the past died in penury, only to have their original manuscripts bring sums worth a king's ransom in later years. Coming down to modern times, even the great Conrad, consummate literary artist that he was, was hard pressed for money most of the time. The publication of his biography revealed the fact that his greatest writings netted him really trivial sums, and he was constantly in debt to his publisher and literary manager. Each novel was undertaken with the frantic hope that at last he would be able to pay off old debts and defray present expenses. Yet the original manuscripts of his writings brought tremendous sums, even during the author's own lifetime.

Most geniuses are spared the pang of knowing the wealth their work eventually brings in, but the Polish writer had this added to his ordinary griefs. It must be a much worse sensation than having once owned a lot where a rich oil well was discovered by the next purchaser.

Few poets and writers have ever attained to wealth. In fact, most of them have lived just about two jumps ahead of the bill collector and the Sheriff, although there are some notable exceptions to this rule. It is discouraging to study this situation; it must almost make many an artist wish he had taken up some other line of work.

VOICES OF THE LAKE

As moon and starlight glow and dim
With new-born hours and hours that die,
The winds with ever-changing whim
Close in the lakeside-grasses lie;
Venturing shyly forth at times
When ripples break upon the shore,
To murmur little tuneful rhymes
That touch upon forgotton lore.

A theme of leaves that earthward fell
In showers of color long ago,
Touched by some strange and mystic spell,
In caverns of eternal snow;
And there are syllables that none
Of mortal birth would dare to name,
Such as the music of the sun,
The whisper of expiring flame.

MABEL W. PHILLIPS.

IN THE SHAPE OF A BOOK

How pleasant it is to reflect that all these lovers of books have themselves become books. What better metamorphosis could Pythagoras have desired? How Ovid and Horace exulted in anticipating theirs! And how the world has justified their exultation! They had a right to triumph over brass and marble. It is the only visible change which changes no farther, which generates and yet is not destroyed.

This little body of thought that lies before me in the shape of a book has existed thousands of years, nor since the invention of the press can anything short of a universal convulsion of nature abolish it. To a shape like this, so small, yet so comprehensive, so slight, yet so lasting, so insignificant yet so venerable, turns the mighty activity of Homer, and so turning, is enabled to live and warm us forever. To a shape like this turns the placid sage of Academus; to a shape like this the grandeur of Milton, the exuberance of Spencer, the pungent elegance of Pope, and the volatility of Prior.—[Leigh Hunt.

LETTERS TO The Times

[Name and address of writer must accompany all letters for this column. Letters of a personal nature or involving contentious religious questions are not acceptable.]

The Modern Way

PASADENA, June 28.—[To the Editor of The Times:] The most significant feature of the opening of the two retail stores in Los Angeles, of what used to be a mail-order house exclusively, has been entirely overlooked in the various newspaper accounts of this event.

The automobile and newspaper advertising combined have sounded the knell of parting day for the mail-order business as a dominant feature of American mercantile life. For many years the annual catalogue of the big mail houses was carefully studied in the great mass of rural homes and much of the family marketing was done by mail.

But that has become too slow. Now the family scans the daily paper for the family needs and the family flivver takes the whole outfit to the store, provided parking space is available, and the goods are sold then and there.

There are hundreds, yes thousands, of small merchants in the outlying districts of Los Angeles who can make their fortune instead of a precarious living if they will adapt themselves to the new trend.

In the advertising columns of The Times they can have a show window in which to display their wares, not only to the comparatively few who pass their doors, but to the hundreds of thousands of intelligent readers who have the money with which to buy and the autos which will quickly carry them to any place where they can find what they want, at prices they can afford to pay.

Thus The Times is really an equalizer of rents and opportunities. Its columns give the merchants on Vermont street or Moneta avenue or Sunset Boulevard a chance to show their goods and prices to the same people that patronize the important downtown stores.

By bringing the buyer and seller together The Times is really the great market place of Southern California.

It is up to the so-called "small" merchant to decide if he wants to stay "small" always. He can, if he wishes, share in the big business of the city. He can do it by dressing up an attractive "window" in The Times.

I am only one of the thousands of consumers in the Los Angeles metropolitan district, but I want to tell you I am ready to patronize any merchant anywhere in twenty miles of my home if they will only tell me how I can buy to advantage any of the thousand and one items that my family needs, today and every day.

ARTHUR MERTON.

Communism in China

LOS ANGELES, June 27.—[To the Editor of The Times:] I note that Mr. T. Z. Koo of the Y.M.C.A. in Shanghai, China, has just been in Los Angeles and vicinity, addressing audiences on the situation in China. In the first announcement of his coming, which appeared in your paper, he was styled "one of the leading opponents of Communism in China," and I note that in his address as reported in the press he belittled the influence of Communism in China claimed that their numbers were limited to a few hundreds or at most a few thousand, etc.

I wish I had had an opportunity to ask Mr. Koo a few questions. In the first place, as to why he tells a different story here from that he tells in China. Shortly before I left China a few months ago, in an address before the Missionary Association in Shanghai, Mr. Koo frankly admitted the Nationalist party, to which he belongs, is in league with the Russian soviets.

As to Mr. Koo's low estimate of the power of Communism in China I would only say that, with his headquarters in Shanghai, he does not know as much about the workings of this persistent, powerful propaganda in the great interior of China as do some of us who are from that great interior and know at first hand, as well as having suffered through it.

A recent news item from China was that Feng Yu-Hsiang had ordered the Russian Councillor of the Nationalists, Michael Borodin, out of China. Perhaps you will recall that Gen. Chiang not long ago issued the same order. It sounds well and impresses people in this country and other places, who do not know the real situation, for these leaders of the Chinese Reds to issue such statements or orders from time to time, and, of course, their Russian allies understand the object of so doing.

In your issue this morning I note an item from Shanghai to the effect that the conservative missionaries now gathered there, driven from their work in the interior as are many more of us, by the activities of these same so-called "patriots" and "Nationalists," are continuing the battle against the Red activities of the so-called National Christian Council. Before leaving China I had the unpleasant but necessary duty of helping to unmask some of the political activities of that organization, masquerading under the guise of a Christian Council. I have myself heard one of the secretaries of the same, in a public address, laud Lenin and hold him up as a good example for Christians. Mr. Koo, in addition to being a secretary of the Y.M.C.A., is a member of this same so-called National Christian Council.

E. D. CHAPIN.

The great trouble with the man who is satisfied to take things as they come is that he doesn't know what to do with them.

PEN POINTS

Marry in haste; ... money at leisure.

RIPPLING RHYMES

The Falck NO-BATTERY RADIO

for PERMANENT enjoyment!

THE Falck No-Battery Radio incorporates advanced improvements that insure you an up-to-date receiving set for years. No batteries or charges of any kind to bother you. Absolutely accurate tuning with simple one-dial control. Built-in cone speaker—unequalled tone reproduction. All enclosed in a handsome cabinet in mahogany or walnut.

Phone MUtual 1724 or write the ... Electric Company, 1260 ... Second Street for name of nearest authorized Falck dealer.

$150 Complete

Since 1915—Standard for all sets
Cunningham RADIO TUBES

NEW CHAIN FOR BROADCAST FAN

Columbia System Will Be on Air by September

Couple Gives Well-Selected Violin Program

Harmonica Band Again on KHJ Children's Hour

BY DR. RALPH L. POWER

The latest chain radio is about to come into the fold of broadcastland under the Columbia Broadcasting System, which is controlled by the phonograph concern bearing the same name.

For the present the new chain will confine its activities to the territory east of the Rockies but contemplated plans calls for a later extension to the Pacific Coast.

Contracts for wire facilities already have been signed, according to H. C. Cox, president, but the initial broadcast will not be staged until September 4.

The chain's business office will be located on the thirteenth floor of the Paramount Building in New York City and WOR of Newark, N. J. will be the key station.

It is said that the station list is the result of a two-year study of the field and the stations selected include, WEAM, Providence; WNAC, Boston; WFBL, Syracuse; WMAK, Buffalo; WCAU, Philadelphia; WJAS, Pittsburgh; WADC, Akron; WAIU, Columbus; WKRC, Cincinnati; WGHP, Detroit; WMAQ, Chicago; KMOX, St. Louis and WHO, Des Moines.

The radio audience of the coming winter, therefore, will have the choice of the vast red, blue and orange networks; a hook-up of independent stations on the Pacific Coast; two such similar aggregations on the Atlantic and the new chain gathering which is scheduled to be on the air with dedicatory program early in September.

HARMONICA BAND

The harmonica band from the City Playground Department again took part in the KHJ children's hour last night. They have just returned from a week's outing at Catalina, part of which was made possible through the generosity of the radio audience.

ISADORE WEINPER

During the same broadcast period Isadore Weinper, youthful violinist, played a classical and popular air; Marguerite Bringham, "Nightingale," sang popular tunes; George Kerr, played mandolin solos; Baby Jeanette James gave child readings and Graham Edmondson, 13-year-old pianist, gave a brief radio recital.

After the world-wide news service at 8 o'clock Roy Hellrigel and Olga Mitana, accompanied by Virgie Dugas, presented violin duets. Besides the classical duet selections the youthful musicians offered solo numbers, including the "Hungarian Fantasy," bq Sherman, played by Miss Mitana and the Berceuse from "Jocelyn," by Godard, played by Mr. Hellrigel. These talented musicians, both in solo and duet work, are among the finest violinists in many months and their part of the program was exceptionally well presented.

SPANISH MUSIC

As on other Tuesdays Blanca Flor and her Spanish Serenaders entertained with a radio program of popular tunes from sunny climes. Their repertoire always includes the semi-classic airs of popular acclaim as well as the more popular type of ballads. Blanca Flor, well-known vaudeville dancer and entertainer, manages the musical aggregation and plays the castanets for the syncopating dance melodies.

The reader on the night's broadcast was Evelyn Adams, giving excerpts from modern plays. Of the ever-growing number of radio readers, Miss Adams's name always stands out as one of the leading since her entrance into the radio field several years ago.

Tonight from 8:20 to 9 p.m. the Times Aloha String Quartet will present an instrumental program. This will be a regular feature of each Wednesday night's program over KHJ.

Tonight from 8 to midnight and perhaps thereafter the new KFRC of San Francisco will be on the air. Since September of three years ago the station has been a fifty watt set but the new outfit is authorized to use 1000 watts daytime and half that amount on nights. The new wave length is 660 kilocycles or 454.3 meters. The dedicatory broadcast program will be a varied offering of songs, instrumental numbers and one or two brief speeches.

More Juvenile Talent at KHJ

DICK WINSLOW.

VIOLA ESSEN.

PATRICIA ECCLESTON

Headliners on Child Radio Hour

K-H-J The Times

6 p.m. KHJ Concert Trio.

6:30 p.m. Children's hour: Viola Essen; Dick Winslow, screen juvenile; Glenn Fitz, "Optimistic Mascot;" Patricia Eccleston, "Little Daffodil;" Vivian Marple, "Blue Bell;" Barbara Ann Neale, reader; Gerald Thompson, 9-year-old guitar soloist.

7:30 p.m. Evening scripture, Rabbi Mayer Winkler, Temple Sinai.

7:40 p.m. Dr. Mars Baumgardt, astronomy lecture.

8 p.m. World-wide news.

8:15 to 10 p.m. Helen Weyler, flute soloist, accompanied by Virginia Kahler; Samuel Purede, 'cello virtuoso; Lal Chand Mehra, talk, "Why India is a Land of Mystery;" Times Aloha String Quartet.

STATIONS AND WAVE LENGTHS

(Alphabetically)

KELW	Burbank	228.9
KFI	Los Angeles	468.5
KPON	Long Beach	241.8
KFQZ	Hollywood	232.4
KFSD	San Diego	440.8
KFSG	Los Angeles	275.1
KFVD	Venice	208.2
KFWB	Hollywood	361.2
KFWI	San Francisco	267.7
KFWM	Oakland	236.1
KFWO	Catalina Island	218.8
KFXB	Los Angeles	252
KGEF	Los Angeles	263
KGER	Long Beach	215.7
KGFJ	Los Angeles	208.2
KGO	Oakland	384.4
KHJ	Los Angeles	405.2
KLX	Oakland	508.2
KMIC	Inglewood	238.7
KMTR	Hollywood	526
KNX	Hollywood	336.9
KNRC	Santa Monica	374.8
KPO	San Francisco	422.3
KPPC	Pasadena	228.9
KPSN	Pasadena	315.6
KTAB	Oakland	280.2
KTBI	Los Angeles	293.3

OTHER CALIFORNIA STATIONS

6:30 to 7 a.m.

KGFJ—Music at 6:30. KPO—Exercises at 6:45. KNX—Exercises at 6:45.

7 to 8 a.m.

KPO—Daily dozen exercises, 7:15 and 7:30. KFXB—Exercises. Music. KNX—Exercises. KGFJ—Music. KMTR—Exercises.

8 to 9 a.m.

10 to 11 a.m.

11 a.m. to 12 Noon

12 Noon to 1 p.m.

1 to 2 p.m.

4 to 5 p.m.

5 to 6 p.m.

6 to 7 p.m.

7 to 8 p.m.

8 to 9 p.m.

9 to 10 p.m.

10 to 11 p.m.

11 to 12 Midnight

In addition to some 30,000 trained nurses and midwives, there are about 800 women doctors in Japan.

ARTIST WILL SHOW STEPS IN PAINTING

Ernest Wilson Today Will Demonstrate How Canvas is Prepared for Work

Budding artists will have an opportunity to see an artist at work at the lecture hall of the Southern California Manufacturers' Exhibit, 130 South Broadway, today. Ernest Wilson, member of the Los Angeles Art League, has volunteered to demonstrate his method of painting a picture, and those who are interested will be shown all the different steps in the preparation of a canvas upon which the picture is to be painted.

It is anticipated that other members of the league also will appear at the lecture hall from time to time and give illustrations of their work and method of working.

At 1 o'clock Mrs. Grace Armstrong of the Bureau of Power and Light will conduct free classes in the use of electrical appliances in the home. These will be shown in actual use. The exhibit halls are cool and airy and are daily thronged with persons who are interested in knowing something of the products manufactured in Southern California.

RESERVOIR MAY BE BARRED TO FISHERMEN

Because of the extreme brush fire hazard that exists, the Ventura-Boulevard Chamber of Commerce will present to the City Council today a letter protesting against possible use of the Encino reservoir for fishing purposes. The reservoir is located in the heart of the Hollywood hills. The chamber says it is not opposed to the opening of reservoirs to fishing, but that where the fire hazard is great, such privileges should not be granted. The fear is that fishermen might set fire to the brush.

COUNCIL ASKED FOR LIGHTS

Residents of the district affected filed with the City Council yesterday a petition asking that electric lights be put in Sierra Bonita avenue from Wilshire Boulevard to Country Club Drive. The matter will come up before the Council today.

YEOMEN TO PICNIC

Music for the Southern California picnic of the Brotherhood of American Yeomen, which is to be held in Orange County Park on Saturday and Sunday, the 16th and 17th inst., will be furnished by the Inglewood Yeoman Orchestra. Dancing, a midnight vaudeville show and a public wedding are among the entertainment features planned.

move your money to the UNITED STATES and get 6% on your Term Account

Accounts opened on or before July 11 earn 6% from July 1

Transfer your Eastern or Local funds through us without loss of interest or charge for exchange.

UNITED STATES BUILDING AND LOAN ASSOCIATION
Seventh at Flower
LOS ANGELES
Ground Floor—Roosevelt Building

Branch Store—215 South Broadway

Seventh at Olive

Coulter Dry Goods Co.

FOUNDED in 1878

Special Values are Offered in Coulter's Annual July

Blanket Sale

—Thrift is the buy-word in this sale that Coulter's plan for so far ahead. Since 1878 Coulter's has been known for selling only quality blankets and every year since the Blanket Sale has been an annual event. This year better values seem to be offered than ever before.

We are listing a very few below . . . many others on sale that we have not space to itemize.

Part Wool Blankets Now $3.95 each

—Part wool and cotton in fancy jacquard plaids and Indian patterns. These make ideal extra bedding for beach use or for the mountain cabin.

Moth Proof Bags 65c, $4.95 each

—These bags not only protect your furs and clothing from the dreaded moth, but keep them free from dust as well, yet are available for use at any time. An assortment of sizes, 65c, and $4.95 each.

All Wool Filled Comforts

Regular $8.75, now $6.95

—These are 72x84 inches in size and come in the attractive shades of blue, rose, gold and pink, that will blend with the bedroom decorations.

Fine Plaid Blankets

Blankets were $31.50, now $26.50
Blankets were $28.50, now $24.00
Blankets were $22.50, now $18.95
Blankets were $18.25, now $16.25
Blankets were $ 9.25, now . . . . . $ 7.65
Blankets were $10.00, now . . . . . $ 7.95

(Coulter's Blanket Section—Second Floor)

Pure Silk Holeproof Hosiery for Women now $1.00

Wednesday . . . Baby Day

—Fine Hand Made Dresses, Embroidered, 6 mo. to 1 yr., $1.95
—Fine Hand Made Gertrudes, scalloped top and bottom, $1.25
—Crochet Sacques, white with pink or blue, $1.75
—Flannelette Diapers, 27x27, dozen, $1.65
—Double Faced Rubber Sheets, flesh or white, 27x36, $1.00

(Coulter's—Fourth Floor Infant's Section)

—Priced at this low price of $1.00 a pair! All perfect pure silk hose with lisle reinforcement in the wearing points heel, toe and top.

—Women find these an excellent hose for everyday wear and especially for summer wear when so many changes are needed to keep fresh.

Colors of Mist, Laluere, Renard, Gunmetal, Maxine, Muscade, French Nude, Grain, Fleur de Lis, Riviera, Black and White.

Women's Lisle Sports Hose $1.00

—These are very good looking and come in checks, and fancy weaves that the smart women are effecting for sports and country use.

(Coulter's—First Floor)

The Vogue of Sheer Silks

—Prints it is for summer, for all occasions. Sheer, lovely, beautiful in design and color tones why shouldn't they reign supreme.

—You'll want the demure, unadorned printed day time frocks, and soft clinging creations for the evening dinner dances, and here are such charming assortments at such low prices that they will delight you.

40 In. Printed Silk Chiffons In Rich Colorful Designs . . . $2.95 Yd.

Regular $4.50 Values

—Can you imagine buying this exclusive looking fabric at such a low price! All the latest designs and colors and 15 color combinations from which to choose that lovely evening frock.

40 In. Printed Silk-Voiles $2.65

Regular $4.00 Values

—Winsome styles, demure and gay, for those who have tastes that match. All attractive and as lovely as you could wish for.

40 In. Heavy Georgette Crepe $3.00 yd.

—All late colors are shown in this much wanted crepe, as it wears so well and makes a most satisfactory dress or blouse material. All the late tones as well as black and white.

40 In. Plain Georgette Crepe $1.95 yd.

—This is an unusual quality for the price and comes in black and white and many lovely pastel tints as well as the darker shades worn this season.

40 In. Crepe Romaine $3.75 yd.

—A good heavy quality of crepe romaine and all the attractive colors of summer as well as the much wanted white and black are offered at this price.

(Coulter's—Second Floor)

Black and Colored Woolen Dress Goods 1/4 off

Values Up to $7.50 a Yard

54-in. Twills
54-in. Mirroleen
54-in. Casavan
54-in. Kashian
54-in. Suede Cloth
54-in. Plaids
54-in. Broadcloth
54-in. Stripe Worsteds
54-in. Mohair
54-in. Fancy Tweeds

54-in. Sports Stripe Woolens, $3.95

—These attractive woolens make up into the smartest of skirts and jaunty summer suits. The colors come in a very delightful assortment.

54-in. Tweed Suitings, $2.45

—There is nothing quite as serviceable as a tweed suit, or coat and these new mixed effects priced so reasonably would fashion most appropriate early fall costumes.

54-in. Twilled Flannels, Now $2.50

—A good quality twilled flannel that is used so extensively for summer coats and skirts, and trim tailored suits. It is shown in black and many effective colors.

(Coulter's—Second Floor)

Cuticura Comforts Tender Aching Irritated Feet

Bathe the feet for several minutes with Cuticura Soap and warm water, then follow with a light application of Cuticura Ointment gently rubbed in. This treatment is most successful in relieving and comforting tired, hot, aching, burning feet.

Cuticura Shaving Stick 25c.

Of Interest to Women.

Clubs Society — Health Fashions

get your RUUD $5 down during July & August

Ten Months To Pay! No Carrying Charges!

Here is your opportunity to bring RUUD Perfect Hot Water Service into your home immediately — without a heavy cash investment. During July and August a small down payment of $5 installs a *genuine* RUUD. Pay the balance in *ten small* monthly payments!

Don't forget—included in this sale is the—
RUUD-BUILT AUTOHOT
Automatic Storage System priced at $95. Only $5 down during this sale.

Other RUUD models in this sale are priced from $70 up. ACT TODAY! See RUUD at our showroom. Take *immediate* advantage of this unusual offer!

Otto Neisser
3rd Floor
745 So. Broadway
TRinity 6058

CHEF WYMAN'S Suggestions For TOMORROW'S MENU

Every Friday at 2 o'clock Mrs. A. L. Wyman will conduct a free class and demonstration of good cookery in the lecture room of the Southern California Manufacturers' Exhibit, 130 South Broadway.

Breakfast
Strawberries and Cream
Fried Tomatoes and Scrambled Eggs
Toast — Peach Butter
Milk — Coffee

Luncheon
Cheese Pilaf with Green Peas
Beet and Lettuce Salad
Hot Rolls
Peach and Raisin Pie
Iced Coffee

Dinner
Strawberry and Pineapple Cocktail
Spiced Pickles
Breaded Pork Chops, Onion Sauce
Wax Beans, Delmonico Potatoes
Endive Salad
Baked Peach Dumplings
Milk — Coffee

TOMATOES AND EGGS

Cut three firm ripe tomatoes into thick round slices, season with pepper and salt and dredge with flour. Heat four tablespoonfuls of butter in a frying pan, lay in the slices of tomatoes, cook a nice brown on both sides and lay around the edge of a hot platter. Mix one tablespoonful of flour with half a cupful of milk, beat smooth, add seven eggs and a seasoning of salt and pepper, beat slightly, pour into an omelet pan in which two tablespoonfuls of butter have been heated, stir over a slow fire until thick and creamy. Place in the center of the platter and sprinkle with finely chopped parsley.

PEACH BUTTER

Place in a preserving kettle one and a half cupfuls of water and three quarts of peeled, stoned and sliced peaches; heat very slowly and cook until the peaches are soft; rub through a sieve into a clean kettle, return to the fire, add six cupfuls of sugar and cook until thick and clear. Pack in clean, hot jars, seal and store in a cool dark place.

CHEESE PILAF

Place in a double boiler one cupful of washed and drained rice, one and a half cupfuls of strained tomato, and two bouillon cubes dissolved in two cupfuls of boiling water or two cupfuls of brown stock; cover and cook until the rice is tender. Add a seasoning of salt and pepper, three tablespoonfuls of butter, and three quarters of a cupful of grated cheese. Press into a buttered border mold, steam until hot, turn out on a serving dish and fill the center with cooked and buttered fresh peas.

PEACH AND RAISIN PIE

Mix three cupfuls of peeled and sliced peaches with one cupful of seeded raisins, three tablespoonfuls of lemon juice, half a cupful of sugar, and one level tablespoonful of corn starch. Pour into a pastry lined pie tin, cover with pastry, set in a hot oven ten minutes, reduce the heat and bake twenty-five minutes.

FRUIT COCKTAIL

Mix one cupful of orange juice with one-third of a cupful of lemon juice and four tablespoonfuls of sugar, place in the ice box to chill. Mix one and a half cupfuls of diced pineapple with one and a half cupfuls of halved firm, ripe strawberries. Fill chilled champagne glasses with the fruit, pour over the chilled fruit juices, and garnish each glass with a whole strawberry dipped in powdered sugar.

ONION SAUCE

Place in a saucepan eight peeled and sliced onions, cover with boiling salted water and cook until tender. Drain, rub through a sieve; there should be one cupful, and mix one cupful of thick white sauce made with two tablespoonfuls of butter, three tablespoonfuls of flour and one cupful of milk.

(All rights to reproduce reserved by A. L. Wyman.)

TWO-THIRTY-THREE CLUB TO GIVE DANCE

Feminine relatives and friends of members of the Two Thirty-Three Club of Hollywood will be guests at the show-dance scheduled for tonight at the Hollywood Masonic Temple. Stage and screen celebrities expected to participate in the program are Vera Gordon, T. Roy Barnes, Monte Blue, Raymond McKee, Stuart McKenzie, Max Asher and others. A class of thirty to be initiated includes Richard Dix, Reginald Denny and Jack Russell. Edward Davis is president of the organization.

Fashion Promenade Thursday at the Mary Louise
MORNING, AFTERNOON & EVENING WEAR BY THE MANNEQUINS OF THE NEW YORK STORE
During Luncheon and Dinner Orchestra
SPECIAL! SUNDAY DINNERS 1:00 to 8:30
West Seventh at Lake St.

Mary Louise
West Seventh at Lake
Barker Bros 7th & Flower — New York Store 7th & Grand

A Home Bakery

"UNEEDA BAKERS" answering the call of California demand, have opened a new bakery in Los Angeles where hundreds of varieties of biscuit, crackers and wafers are baked.

A Home Product

Many Los Angeles families are enjoying Uneeda Biscuit, who perhaps do not know that these delicious flaky soda crackers are baked right here in their own state.

Uneeda Biscuit

Try these fresh crispy crackers with soups and salads or with cheese or for a lunch of crackers and milk.

You will appreciate their oven-freshness.

NATIONAL BISCUIT COMPANY
"Uneeda Bakers"

YOUR BABY AND MINE

By Myrtle Meyer Eldred

Mrs. Eldred will be glad to answer all questions pertaining to babies and children. A stamped and self-addressed envelope, forwarded to this office, will bring a personal reply.

CARRYING MILK IN A THERMOS BOTTLE

It is always a matter of astonishment that when one person asks a question that immediately two or three letters in succession will ask the same thing. This last week the outstanding question was the matter of traveling with the baby and advisability of carrying milk in a thermos bottle.

Don't use a thermos bottle for carrying milk. Thermos bottles have their good and legitimate uses, but these do not include the transportation of anything so precious as baby's milk. If milk were ice cold and the thermos bottle were never opened from beginning to end of trip it is possible that the milk would still be cold enough to keep it from spoiling. But when one carries milk it is for the purpose of use and each time the bottle is opened and some of the milk poured out, the milk loses some of its coldness and so, by the time the journey is ended, if it is not sour (not by any means the worst thing that could happen to it)—it is unfit for use.

There are mothers who put the baby's bottle formula in a thermos bottle and keep it warm for the night feeding, and they can't see the harm of it. But would they think of warming that same bottle and keeping it hot on the stove for hours and hours? They would think that silly, and yet keeping it warm in a thermos bottle is equally so and just as dangerous to the milk, which in that nice incubating period has a splendid chance to hatch out millions of bacteria families.

Keep boiled water in the thermos bottle at any temperature you choose. Keep fruit juices, or hot coffee for the adults, but keep the baby's milk on ice until the very moment you are ready to use it. In that way, and that way only, can you prevent harmful bacteria from developing to countless and menacing numbers.

West Seventh Improvements Figures Fixed

Costs of lowering and improving West Seventh street from Figueroa street to Hartford avenue are set forth in the assessment roll for the specified district filed with City Clerk Dominguez yesterday.

Damages to property along the street and adjacent thereto is fixed by the city experts at $2,152,867.15. The cost of the work is placed at $242,734.85. Incidental expenses were listed as $26,753.62. The total cost is figured at $2,422,355.62.

The roll will come before the City Council for action today. The Council probably will set a date for filing of protests and later a date for hearing such protests will be set.

NEWS OF THE CAFES

Lilyan Tashman and Edmund Lowe will be guests of honor at Brandstatter's Hollywood Montmartre this evening when motion-picture night is celebrated in honor of the motion-picture fraternity of Hollywood.

The grand finals in the series of dancing contests being held under the auspices of Mandel's, Inc., will be one of the features of the evening's entertainment, with the winning couple to be selected from the group of six who have won the preliminary prizes. The prize will consist of a pair of evening slippers for the lady winner and a Montmartre trophy for her partner.

Lou Erickson, leader of the Montmartre orchestra, has arranged for a noteworthy vaudeville program, including a number of singing and dancing acts.

AT WESTLAKE PARK

The dining-room of the Westlake Park Pavilion was taxed to capacity during the July 4 holidays when the park was filled with the greatest crowd it has ever entertained. A fireworks display was given in the evening.

Today the Westlake Business Men's Association will hold its regular weekly noon luncheon in the pavilion and tomorrow the Proximo Club will hold its weekly noon luncheon.

ORCHESTRA POPULAR

Since the opening of Jack Lee's famous dance orchestra in the Greenwich Village Cafe, 6728 Hollywood Boulevard, several weeks ago, enthusiastic crowds of pleasure seekers are greeting Lee and his orchestra each evening in that popular night club.

The singing of Miss Emma Davis is always well received. A dancing contest will be held in the cafe next Friday night.

AFRIKANDER TAKES NOTE OF OUR WAYS

Johannesburg Man Here to Study Oil Methods Finds Much to Admire

Concrete sidewalks in the residence sections, pretty, well-painted homes that have no fences around them, and a general air of prosperity in towns and on the farms are the most striking things about America to a visitor from Johannesburg, South Africa, according to F. H. L. Tindall, a native of that city, who is visiting in Los Angeles.

"You know most of our sidewalks are just earth sloped off so the rain runs into the gutters," he explained. "The gutters are cement but we have very few cement sidewalks and naturally they strike us as nice and very comfortable. You can't imagine how muddy our sidewalks get when it rains, or maybe you can. But anyway they do get extremely gummy. And most of our houses have fences about them but here your yards are all open and friendly and hospitable looking.

"Your homes and your farms are kept more neatly than are the majority of homes and farms in South Africa, which I take as an evidence of prosperity, but the number of automobiles is the greatest evidence of the wealth of your people. You should be better off than our people for wages here are far better and prices of most things are lower."

Mr. Tindall said that he had been "school-mastering" since graduating from Witwaters Rand College until a year ago, when he got into the oil business in the refining division of Trinidad Leaseholds, Ltd., of Trinidad, B. W. I. Now he is in Los Angeles with H. Johnson, manager of the company, to make a study of California production methods so that he can take charge of this end of the work when he returns to Trinidad.

"The oil business in Trinidad is comparatively young, having been struck only twelve years ago and being retarded in its development by the war," Mr. Tindall said. "We are so remote from other fields that unless we come to the United States frequently and see what is going on we would slip behind in our methods. You can read about the new developments all you please but the only way to keep abreast of such an industry as oil is to see the actual operation."

Mr. Tindall and Mr. Johnson expect to spend two weeks in the oil fields around Los Angeles. The fuel oil produced in Trinidad is sold to oil-burning steamers and the gasoline goes to other islands of the West Indies, none of it being exported to the United States or Europe, Mr. Tindall said.

Summer School Students Today Will Commingle

Visiting faculty members and summer session students from close to forty States will gather for a social reception on the Old College Lawn of the University of Southern California this afternoon, from 4 to 6 o'clock, with Dean L. B. Rogers of the Trojan summer school acting as master of ceremonies.

Representing the East, South, North and West, as well as several foreign countries, the summer students and co-eds will mingle with professors from twenty-five colleges and universities who have come to Southern California for the summer program.

The program is in charge of Dean Ray K. Immel of the School of Speech, assisted by Miss Bess Daniels of the music department; Dr. A. S. Raubenheimer; Miss Catherine Beers, and Miss Edith Johnson. Miss Johnson, a member of the Spanish department, recently returned from the initial tour of the first floating university, the S.S. Ryndam, which visited twenty-five foreign countries.

WOMAN FOILS ATTACK

Trip With Chance Acquaintance Brings Complaint from Matron

Charging that a man she had known only three days had attempted to attack her and take a diamond ring from her after a trip to Lake Arrowhead, Mrs. Fannie Berson, 2030 Redondo Boulevard, yesterday reported the affair to the Sheriff's office.

She stated that she knew the man as Frederick Kale, but when Deputy Sheriffs King and Horton inquired at a local hotel where the man said he lived, they found no one by that name.

Mrs. Berson said that when they reached Temple, on the way back from the lake, the man tried to attack her, but she fought him off and hid a diamond ring he demanded. She jumped from the car and was found later, hysterical, by Harlan Conrad of Temple, who took her home.

Keeping that Schoolgirl Complexion

By VILMA BANKY

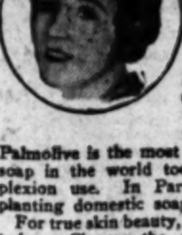

© 1927 Fanchon Beauty Features

Beware of using any but true complexion soap on face

THE modern way to beauty starts with skin cleanliness; with never letting powder, rouge or make-up remain on your skin over night. That means careful washing with soap and water regularly.

But be sure you use only a true complexion soap for that purpose. Be sure it is a beauty soap.

Before Palmolive Soap was perfected, women were told "use no soap on your faces." Soaps then were judged too harsh. This soap creation largely changed the skin care of the world.

Made of true cosmetic oils, made solely for ONE purpose, to protect the skin, Palmolive is the most widely urged soap in the world today for complexion use. In Paris it is supplanting domestic soaps.

For true skin beauty, get Palmolive today. Cleanse the skin with its balmy olive and palm lather regularly, and particularly at bedtime every night.

Do that for one week. Note how much better your skin. Costs but 10c a cake. Take care that you get the genuine Palmolive. Green soaps represented as of olive and palm oils are not the same. They are but crude imitations. The Palmolive-Peet Co., Chicago, U.S.A.

Health and Diet Advice

By DR. FRANK McCOY

Author of "The Fast Way to Health"

Questions in regard to health and diet will be answered by Dr. McCoy, who can be addressed in care of the Los Angeles Times. Inclose large stamped self-addressed envelope for reply.

SELECT FOOD OF THE RIGHT QUALITY

One of the most important objects you should have in mind in selecting the foods which are to constitute your diet is to learn to select the foods of the proper quality.

As the builder chooses materials out of which to construct a building, so you should study with the utmost care the materials out of which you are to build your body, not alone for strength and endurance, but for beauty of form and symmetry.

Although your system has the important power of choosing the elements needed from the mass of conglomerate substance you burden your digestive organs with, it is not wise to overwork your assimilative functions with so much needless material you are in the habit of using for food. We need food solely to supply the essential elements for building and repairing cell structure. The only foods necessary for the body are those containing these vital elements. Probably the most needed substance is that supplied by the protein foods, such as meats, eggs, cheese, nuts, fish, fowl, etc. Our muscular systems require these important protein foods and the body can not long exist if deprived of them. Next in importance are the foods which embrace the vitamines and organic salts, such as those found in the nonstarchy vegetables. Chief among these vegetables are celery, spinach, asparagus—in short, all of the greens and also the small tender [illegible] squashes, as summer [illegible] chini, chayotes and [illegible] vegetables provide the [illegible] erals out of which we [illegible] repair the nucleus of the [illegible] and bone cells.

No living animal can [illegible] ist without these [illegible] ments. Fruits also furnish a [illegible] supply of these vital [illegible] needed by our bodies, [illegible] on so much tasty [illegible] common on the modern table.

Our tables are always [illegible] an excess of carbohydrate [illegible] are the ones least needed for [illegible] and repairing body structure. [illegible] foods are used, great care [illegible] exercised in selecting [illegible] which have not been [illegible] too much refinement. [illegible] "pure white" flour has [illegible] vital material left after the [illegible] mill process has removed the [illegible] coarser portions. The white [illegible] the flour is mostly starch and [illegible] and of very little use to the [illegible] The most nourishing part of [illegible] wheat was discarded to be fed to cattle until in recent years [illegible] health food manufacturers [illegible] parts in making breakfast foods [illegible] these are usually devitalized [illegible] process of preparing them [illegible] "predigested" dishes.

If you do not learn to select foods from the standpoint of [illegible] quality, you can not expect the [illegible] cer or butcher to do this for [illegible]

The LAST WORD

By ALMA WHITAKER

FLOOD RELIEF

Months before, Emmy had left Bruce after a bitter quarrel. She was going back to her job, she was going to live her own life, she hated Bruce and everybody and everything connected with him.

The final flare-up had come when Bruce's mother and father, living way off in the Mississippi Valley, had written that things were going pretty hard with them, had asked Bruce if he could possibly send them another $100 to help out. Ever since Emmy had married Bruce these SOS calls had been coming and Bruce had always answered them—with the result that they always had to practice desperate economy and Emmy could never have any new clothes or buy any little new things for the house, and entertaining seemed to be out of the question.

So Emmy had blown up and declared she was sick to death of Bruce's sponging family, of sacrificing her life to their poverty whines, and if Bruce was going to support his parents for the rest of his life she would get out and fend for herself, thank you.

Bruce had lost his temper, too, and said he had a right to do what he liked with his own money, and Emmy ought to be ashamed of herself begrudging the old folks what little help he could give them.

So for months Emmy had had her job and lived her own life and set herself up with new clothes and she was wont to declare that she didn't care if she never saw Bruce again. She didn't actually seek a divorce, but she was always going to next week.

Bruce never communicated with her in any way and the breach looked pretty final. Then came the news of the hideous floods in that Mississippi Valley—right there where Bruce's old home was, where his everlastingly poor parents lived. [illegible] get it out of her head. [illegible] read the flood news [illegible] horror. In vain she would [illegible] self that it was no affair of [illegible]

But she had saved $100 [illegible] had intended spending on a [illegible] summer rig-out. She had [illegible] planned, a cute little [illegible] a light coat, [illegible] ings to match—but she [illegible] getting them for some reason.

And then the newspaper [illegible] flood relief fund. In a [illegible] passionate impulse Emmy [illegible] $100 to the relief fund. [illegible] morning she saw the [illegible] ment in the paper [illegible] rich givers, "Mrs. [illegible] aid, $100." And right beneath it [illegible] read, "Bruce McDonald, [illegible] gave her such a queer [illegible] wanted to rush to Bruce, [illegible] herself in his arms, [illegible] would make any sacrifice [illegible] these people of his. But, of [illegible] she was too proud [illegible] that.

But that night Bruce was [illegible] for her outside her office. [illegible] tucked his arm through [illegible] walked along beside her. [illegible] he squeezed it. "I saw it in the paper," he whispered. "My [illegible] among the dead."

"Oh, Bruce, I am so [illegible]" whispered Emmy, as the tears [illegible] down her cheeks.

They did not need to talk [illegible] or explain anything. Bruce accompanied Emmy to her rooms [illegible] waited while she packed up [illegible] her rent, and they went home together, to Bruce's home.

"It meant an awful lot to [illegible] give that $100," said Bruce. [illegible] moment I saw it in the [illegible] knew you were still my [illegible]"

"It was a pretty big [illegible] for me," smiled Emmy. [illegible] decent thing I ever did."

Photographs by Edward Weston on Exhibition

A collection of photographs by Edward Weston, considered one of America's greatest photographers, is on exhibition this week, during the day and in the evening, at 211 1-2 East First street, under the the auspices of the "Shaku-Do-Sha," a Japanese society of artists for the study and furtherance of all forms of modern art.

Mr. Weston, whose home is in Glendale, is a member of the London Society of Photographers and has exhibited his work in London, Paris, Vienna, Stockholm, Madrid, Mexico City and New York. Several months ago he returned from Mexico and included in his present exhibit are many of the studies he made there. There are also portraits, nudes and landscapes as well as a group of shell pictures which are said to be exceptional. It was necessary to expose some of the latter for four or five hours in order to achieve the desired depth of tone.

Because the Japanese are particularly appreciative of the finest in art and because they understand and keep in touch with its progress all over the world was given as the reason that Weston is conducting the exhibit under auspices of the Japanese club. He says of his work that in definite opposition to the impressionism of the "pictorialists," the thing which he is trying to achieve is "to express the thing itself rather than a weak interpretation." The exhibit will continue through next Sunday.

THIRD-STREET TRADE INTERESTS WILL MEET

A meeting of all property owners and business interests on Third street, between Hill and Main streets, has been called by the Downtown Business Men's Association for 2:30 p.m. Friday in the assembly room of the Southern California Edison Company Building. Among the speakers who will be present to address the gathering are Jess Stephens, City Attorney; Clarence R. Snethen, secretary of the Los Angeles Traffic Commission; R. B. Hill, operating superintendent of the Los Angeles Railway Corporation, a representative of the Junior Chamber of Commerce and others.

Though the Washington (D. C.) College of Law is open to men and women it has women members of the faculty and a woman dean.

Judge Refuses to Stimulat[illegible] Divorce T[illegible]

While it is Judge [illegible] to listen to divorce [illegible]

Octopus Kill[illegible] by Sea Diver [illegible] Display T[illegible]

[illegible]

SOCIETY

[illegible]

Of Interest to Women.

Home Hints Entertainment — Shop News Timely Topics

HOME FROM COLLEGE IN EAST

Will Be Guest of Honor at Bridge-Tea

[Melbourne Spur studios]

Miss Jane Diana Walters

AMONG the popular members of the subdeb set who has just returned from Greensboro College, N. C., is Miss Jane Diana Walters, attractive daughter of Mr. and Mrs. Melenthal Walters of 604 North Crescent Drive, Beverly Hills. Tomorrow afternoon Miss Walters will be the guest of honor at a bridge tea with which her sister, Mrs. Warren Meeker (Gwendolyn Walters,) a bride of last February, is entertaining at her home, 608 North La Jolla avenue.

Miss Walters was a student at Pomona College for two years prior to her year at Greensboro College, but has chosen University of California at Los Angeles from which to be graduated.

ARCANUM OFFICERS' WIVES TO BE FETED

ENTERTAINMENT PREPARED FOR GROUPS IN CITY ON WAY TO CONVENTION

Wives of officers of the supreme council of the Royal Arcanum to arrive here the 21st inst., en route to the fiftieth annual convention of the order which opens five days later in Seattle will be given a series of receptions by Eureka Council No. 14, Loyal Ladies, of this city.

Members of the entertainment committee of the council include Mrs. Earl Ford, Regent; Mrs. Fred W. Koenig, Vice-Regent; Mrs. Arthur W. Kennedy, Orator; Mrs. Alexander N. Roberts, Secretary; Mrs. G. Wallace Bradford, treasurer; Mrs. Myron H. Griffin, Chaplain; Mrs. Helen Smith, Guide; Mrs. Frank B. Haven, Warden; Mrs. Jack W. Hause, Mrs. Edward H. Krammerer and Miss Estelle Slater, Past Regents.

While in this city the delegates and their wives, who will arrive in special trains from all over the country, will be entertained by many Southern California councils of the order, before they leave for San Francisco, Portland and Seattle.

NOTED SOCIOLOGIST HERE FOR LECTURE

Dr. Harry Ward, author and sociologist and professor of Christian ethics at the Union Theological Seminary of New York, will address a meeting of high school and college students tomorrow evening at 7:30 p.m. in the Mt. Hollywood Congregational Community Church. Dr. Ward, whose published studies of present social tendencies have won him recognition, has recently returned from the Orient, where he devoted much time to a study of the present Chinese movement. He will lecture at the Mt. Hollywood church as the guest of a group of young people interested in world affairs and their interpretation.

I See by Today's "Times" Want Ads—

That refined young woman wants position as companion to elderly lady and will do light housework.

That five young men of neat appearance are wanted for selling visible-at-night house numbers.

That reward is offered for return of gold lorgnette glasses in black case lost Friday, July 1.

That experienced women fur finishers are wanted.

That thirty shares in chain drug stores are offered in exchange for equity up to $3000 in lot or bungalow.

Filipinos Start Own Magazine in Los Angeles

The first issue of a weekly magazine called the Los Angeles Observer, printed for the benefit of Filipinos in the United States and of Filipinos contemplating coming to this country, made its official bow to the public on streets of Los Angeles yesterday.

AMADO DINO

Amado Dino, editor of the magazine, is one of the most enterprising young Filipino youths in Los Angeles, being originator of the Filipino Oratorical Contest and a member of the board of governors of the local Y.M.C.A., the only oriental to be so honored. Recently he was elected, for the second time, president of the Filipino Christian Fellowship, a nonsectarian organization of which he is the founder.

The new magazine contains articles by Delfin, E. Tabanera, Pablo D. Castro, Rufo M. Arreglado, Elsie Ruth Marshall, Ben Y. Chaves, Hon. Isauro Gabaldon, resident commissioner at Washington for the Philippine Islands, and others.

Although there are nearly 5000 Filipinos in Los Angeles, only about twenty of them are women. This fact is explained by Mr. Dino, who said that social traditions and customs of the people of the islands make it practically impossible for a woman to leave home without a chaperone.

SUICIDE INDICATED BY AUTOPSY TEST

Although it was believed that death was due to natural causes, an autopsy was performed on the body of Paul C. Whittit yesterday by Autopsy Surgeon Wagner. This disclosed that Whittit died from the effects of poison self-administered, according to conclusions drawn by the surgeon and County Coroner. The latter stated that no inquest will be held. Whittit, a 40-year-old real estate operator of 6517 Country Club Drive, was found dead at his home by his wife, Mrs. Rosabelle Whittit, Monday afternoon. She could assign no reason for his taking his own life.

KIRKWOOD RECOVERING FROM APPENDICITIS

James Kirkwood, well-known stage and screen actor, is recovering at the Osteopathic Hospital from a severe attack of acute appendicitis, it was learned yesterday. The actor was taken to the hospital more than a week ago in a serious condition. It was expected that an emergency operation might be necessary at any time. He responded to treatments, however, and it is believed he may recover without an operation, according to Dr. H. B. K. Willis. Kirkwood was living at the Mayfair Apartments with his wife, Lila Lee, when stricken.

SANITY TO BE TESTED IN FOILED SUICIDE

Complaining of illnesses which caused him weeks of misery, Arthur M. Stevenson, 37 years of age, a contractor living at the Georgia Hotel, 1260 South Georgia street, attempted to end his life by shooting yesterday morning. Police Surgeon Kirkpatrick at the Receiving Hospital found four superficial bullet wounds in Stevenson's head, but stated that the man was not seriously injured. He was removed to the psychopathic ward for observation.

DAY AFTER DAWNS GRAY FOR MANY

More Than Hundred Face Court for Holiday Slips; Chinese Arraigned

More than 100 Angelenos—that is, Angelenos at least by virtue of residence here—continued their Independence Day celebrations into the customary drab fifth of July yesterday when they appeared as defendants in various misdemeanor actions in Municipal Court. The offenses ranged from firecrackers to firewater.

The cold gray dawn of the morning after found ninety men appearing before Municipal Judge Valentine in the police "drunk" court at Central Station. Judge Valentine added to their assorted headaches by assessing fines of $20 each, with alternatives of twenty days in jail

In the court of Municipal Judge Chambers six women defendants were brought to plead guilty to too free participation in the flowing bowl. They were assessed $10 fines.

A scene reminiscent of any crowded street in Shanghai with the characters in American garb was enacted in Municipal Judge Wilson's court, where forty-eight Chinese were arraigned on charges of violating a city ordinance prohibiting the sale of certain fireworks. Through Attorneys Newt Kendall and Guy Eddy, each of the defendants pleaded not guilty and trial was set for Friday at 10 a.m.

SUSPECT IN THEFT HELD IN HAWAII

Maj. McRae Indicted in Raid on Liquor Warehouse Here in December, 1925

Indicted by the Federal grand jury here on a charge of implication in the sensational robbery of the government liquor warehouse in Los Angeles on December 10, 1925, Maj. Donald M. McRae, former employee of the Southern California prohibition administrative department, is under arrest in Honolulu, according to a cable received yesterday by S. H. Hamer, chief of the government special intelligence unit.

Maj. McRae, according to government officials, was the asserted "informer" for the gang that robbed the liquor warehouse, supplying the floor plan for the building and giving the location of the choicest brands of liquors.

According to information received from Honolulu, McRae posted bond with the United States Commissioner here.

The arrest of Maj. McRae is the seventh to be made in connection with the warehouse robbery. Those previously arrested are Orval Jones, J. E. Walsh, Sid Worrall, W. R. Worrall, Bruce Butler and James Lloyd.

'Dealing' Given New Meaning in Alimony Trial

Judge Bowron admitted he was broadminded enough to conceive that "dealing" and "waiting on the trade" might mean exactly the same thing, so that thus probably there really was no argument as to just what was Albert Steiner's occupation.

Mrs. Marcelle Steiner, who wanted Judge Bowron to increase her alimony because she said she could not live on the $100 a month previously awarded her, based her application on an allegation that Steiner earned lots of money "dealing" in a gambling club. Attorney Wilber C. Hamilton, her counsel, had subpoenaed several of the club men to testify as to Steiner's earnings.

The manager of the club showed up to express his pain at the suggestion that his social endeavors were tainted with gambling, and to explain that Steiner had formerly earned about $15 an evening by "waiting on customers."

"Call it waiting on customers if you like," Judge Bowron remarked. "Or if you think that merely an euphemism, call it 'dealing.' Anyway, I suspect this gentleman, if he is earning any sum sufficient to justify more alimony, is doing so by methods the court cannot countenance. So, rather than appear to encourage him in a trade that we cannot approve, we will not increase the order. He is admonished to work honestly, and support his wife and child on what he can thus earn."

"Euphemism" sufficed to hold everyone present, so there was no more argument, and the order stood. Mrs. Steiner is plaintiff in a pending divorce action, wherein she charges cruelty.

2000 HOUSES; 2000 RADIOS

That he will erect 2000 houses, each equipped with a radio receiving set, has been announced by a real estate promoter in England. Each house will have a two-valve set, complete with loud speaker, the aerial being erected beneath the roof.

ROOS WAVE SHOP
300 Pantages Theater Bldg.
The Latest and Improved
Nestle Method
(The Inventor of Permanent Wave)
We give the same wave Nestle is now giving in his New York shop.

$7 $7

A large loose wave creating marcel effect with special care to the ends. This price includes shampoo, water or finger wave and hairdress. We are one of the oldest and largest wave shops and guarantee all normal and healthy hair. All operators are trained artists. Our reference is our customers.

Roos Wave Shop
Pantages Theater Bldg.
Seventh and Hill
Third Floor Phone VA. 1927

Woman Seized by Police Here for San Diego

Mrs. E. Belle Robinson Franklin of San Diego was en route to the southern city last night in the custody of officers who caused her arrest in Los Angeles yesterday for asserted failure to appear for trial on a charge of embezzlement.

According to information given to the Sheriff's office by San Diego authorities, Mrs. Franklin was released on $5000 bail after being indicted for asserted embezzlement of funds from the Mamie Dodson Home Society.

YOUTH ARRESTED ON BURGLARY SUSPICION

Murle McBride, 19 years of age, was arrested last night by Detective Lieutenants Fore and Campbell and lodged in the Seventy-seventh-street police station on a charge of suspicion of burglary. According to the detectives, McBride first was noticed near Sawtelle prowling about houses. He was followed to Los Angeles and arrested at Eighty-second street and Central avenue. The detectives stated police records show McBride has been arrested on two previous occasions. He gave his address as 836 East Eighty-fourth street.

WISCONSIN PICNIC SUNDAY

The Shawano County (Wisconsin) Club will hold it semiannual picnic Sunday in City Park, Whittier.

TRIO NAMED IN SERIES OF ROBBERIES

Three Men Identified by Victims of Hold-ups in Westlake District

After an investigation of a series of robberies in the Westlake district, a complaint was issued yesterday by Dep. Dist.-Atty. Joos charging Paul Drake, Arthur McCormick and Jack Crawford with six counts of robbery.

Detective Lieutenants Wessel and McCaleb stated that the six victims had identified the three men as those who held them up. They arrested the three defendants and placed them in the County Jail.

The detectives said that identification was made by L. O. Christy, Green Apartments; R. G. Gilbert, 3813 West Third street; J. W. Ginnes, Westgate Hotel; R. T. Cloverdale, 730 South Lake street, and S. R. Root, 730 South Lake street.

SON BORN TO SENNETT MANAGER

A son was born yesterday to Mr. and Mrs. John A. Waldron of 721 Crenshaw Boulevard. Mr. Waldron is general manager of the Mack Sennett studios. The baby was born at the Methodist Hospital. Both mother and child were reported as doing nicely.

Semi-Annual SALE
$9.75 to $12.75
Values to $21.50

ONLY twice yearly are such unusual values offered in Exclusive Benchmade Footwear—distinctive models for Evening, Afternoon, Street and Sports occasions, fashioned in every smart design and charming material. FRENCH SLIPPER SHOPPE creations at these drastic Reductions offer the season's best opportunity for true shoe economy.

Every size but not in every Style—you are urged to make your selections early!

Marvelous Hosiery Values

French Slipper Shoppe
Chas. D. Cline
647 South Flower Street
between 7th and the Elite TUcker 7075

No Refunds Exchanges or Credits

LARGER WOMEN!

The Greatest Opportunity Schuman's has ever presented to you starts Tomorrow

THURSDAY 9 AM

$110,000 stock of High-Grade COATS ~ DRESSES to be sold regardless of cost!

The most drastic price reductions we have EVER taken. Our entire stock of NEW, slenderizing dresses and coats is included. Former prices or wholesale costs are entirely forgotten—we have but one motive—IMMEDIATE CLEARANCE!

SIZES 38½ TO 56½

Smart Frocks
Splendid dresses for "all occasion" wear at a phenomenal price!
$14.85
Values to $35.

Elegant Dresses
Sacrificed! High Grade, slenderizing dresses of finest materials. Amazing! At
$23.85
Values to $65.

Gowns
Many of the very finest of Schuman's gowns at terrific reductions!
$33.85
Values to $85.

Splendid Coats
Extraordinary! Fine, high grade materials; slenderizing lines. Shop early!
$13.85
Values to $39.75

Fine Coats
Satins, failles, sports fabrics — fur-trimmed and plain. Amazing!
$19.85
Values to $55.

Marvelous Coats
The greatest coat value we have EVER OFFERED; You MUST see them!
$29.85
Values to $89.75

We have made preparations to properly and carefully serve the thousands of larger women that will attend this sale. You will thus be assured of the usual courteous Schuman service.

SCHUMAN'S
609 West Seventh Street

Some of the largest insurance companies in the United States are urging their policy holders to create

Life Insurance Trusts with Trust Companies

Life insurance companies *know* how quickly the money left to widows and children is dissipated.

They realize that a trust company can conserve life insurance funds for those who are inexperienced in the handling of large sums of money—through a LIFE INSURANCE TRUST.

Call or write for complete information. Free booklets upon request.

TITLE INSURANCE and TRUST COMPANY
TITLE INSURANCE BUILDING
LOS ANGELES
PAID-IN CAPITAL AND SURPLUS
$9,000,000.00

WILLIAM H. ALLEN, Jr. *President* — STUART O'MELVENY *First Vice-President*
O. P. CLARK *Secretary* — W. W. POWELL *Trust Officer*

Can you do more for your teeth than keep them CLEAN?

What is the utmost you think can be done to make your teeth healthy, beautiful, bright? If you ask your dentist this question, his answer will surely be, "Keep them completely *clean!*"

Designed only to clean, Colgate's cleans so evidently you quickly taste, feel, see the healthy cleanness it brings.

Why Colgate's cleans better

The moment Colgate's is brushed on your teeth, two things happen:

1. It expands into a sparkling foam. In this foam is calcium carbonate to scrub off all bits of food, and polish each tooth to dazzling cleanness.

2. Then, in a detergent-washing wave, this foam sweeps through the entire mouth, washing away impurities, leaving teeth and mouth clean.

If you think you need more than cleanness, if you fear disease of teeth or gums, better go straight to a dentist for treatment. Rely on a dentist to cure. Rely on Colgate's to *clean* your teeth.

Colgate & Co. Est. 1806

Colgate & Company, Dept. C, 581 Fifth Avenue, New York — FREE
Send me a sample of this modern cleansing dental cream.
Name....
Address....
City.... State....

Splendid USED CAR BARGAINS always to be found in TIMES WANT ADS—

BURGLARS ROB CHURCH VAULT

Also Enter Christian Science Reading Rooms

Large Plunder Obtained at Newberry Store

Theater and Oil Company Safes Foil Yeggs

Burglars who broke into places of business, a church and a Christian Science reading room Monday night met with varying degrees of success. By far the largest haul was obtained from the J. J. Newberry Company, 445 South Broadway, where a pried-open safe yielded money bags containing $7000, according to F. S. Basco, manager of the store.

Luck was not with the robbers who entered the Vine-Street Theater, 1615 North Vine street, through a rear window. In their search for the safe, which was said to have contained about $6000, they did considerable damage but failed to find the strong box. Equal lack of success was experienced by those who broke into the offices of the Valvoline Oil Company, 124 Center street. Here the safe was easily located but opening it proved too difficult a task.

Entering the Epiphany Church at Altura and Sichel streets with a latchkey, burglars pried a wall safe open and escaped with $10, according to Rev. C. E. Maltas, pastor. George S. Gillett, in charge of the Christian Science reading rooms at 4107 South Broadway, reported to police that the safe in the rooms had been blown open and $209 in cash and several checks stolen.

NEW HOTEL WILL RISE AT SPRINGS

Vista Val Monte Project Will be Modern Building Costing $745,000

Tourist travel to Southern California is the motive behind many hotel projects, the latest being Vista Val Monte, to be erected at Palm Springs at a cost of $745,000 and to be one of the most modern institutions of its kind, according to an announcement made yesterday.

The Palm Springs Hotel Company is behind the project, this being composed of Prescott T. Stevens, Dr. J. J. Kocher, Warren B. Pinney, Elvon Musick, Clyde Burr, P. A. Eisen, A. R. Walker, Palm Springs Realty Company, Western Newspaper Union, Walter Barnes, A. P. Hicks and Joseph G. Klapper. It will be leased by a corporation headed by E. B Edmonds and E. P. Severool, who recently disposed of hotel holdings in Toledo and are at present associated with W. W. Whitecotton in the Lankershim and St. Regis of Los Angeles.

Mediterranean architecture will be followed in this plant, upon which actual construction will start the 12th inst., the Orndorff Construction Company, Los Angeles, having been awarded the building contract, under the supervision of Walker & Eisen, also of this city, architects and engineers.

The hotel will be of 175-room capacity, each room having private bath. The dining-room will serve at a single seating 500 persons, while there will be a number of suites for the accommodation of the most discriminating.

Recreational features will be given special attention, a swimming pool, tennis courts and a nine-hole golf course being provided for the benefit of patrons. A modern garage will be operated as an adjunct to the hotel.

HITCHCOCK DISPUTES STEWART

Actor Lays Theater Row With Equity to Lack of Salaries Guarantee

Raymond Hitchcock, actor, takes issue with W. C. Stewart, impresario of the Vine Street Theater, relative to the difficulties between that theater and the Actors' Equity Association, and Frank Gillmore, secretary of Equity, takes issue with Louis O. Macloon of the Music Box relative to his differences with the same organization.

According to an affidavit, Mr. Hitchcock is shocked at the statements made by Mr. Stewart, and declares that he never intended to play in "The Geisha" and never received any "death threat." He intimates that the foundation for the difficulties between Stewart and the actors' union revolves around the fact that Stewart was "unable or unwilling" to give the actors a guarantee of two weeks' salaries and that therefore "it was impossible for the reputable and established members of the Actors' Equity Association to appear under his management."

In another statement Mr. Gillmore takes issue with Mr. Macloon relative to the procedure to be followed in extracting music from a reluctant singer, and intimates that it is his opinion that Mr. Macloon desired to close the "Peggy Ann" show because, in the parlance of the theater, it was "a flop," and made the illness of an actor an opportunity to do so.

Doctor Here Treats Boy at Sea by Radio

A world's record for long-distance medical treatment is believed to have been established by Police Surgeon Sebastian last night.

Dr. Sebastian, from his office in the Receiving Hospital, flashed a prescription for an 8-year-old boy seriously ill aboard the steamship Nora, 1500 miles out at sea on the Pacific, in response to a call for help from the ship to the Radio Corporation of America. The radio company relayed the call to Dr. Sebastian, who diagnosed the boy's case as of intestinal trouble and flashed his treatment back to the ship by radio.

VILLAIN TIRED OF CUSSEDNESS

Ernest Torrence Signs for Featured Role With Buster Keaton; Warners Add to Scenario Staff; Polly Moran in "Buttons"

BY MARQUIS BUSBY

About the most startling news that drifted in from Hollywood yesterday was the announcement from the Buster Keaton studio that Ernest Torrence had been engaged to appear with the frozen-faced star in "Steamboat Bill."

ERNEST TORRENCE

Signing of Torrence is a radical departure for both the comedian and the actor usually identified with villainous portrayals. It is the first time that Buster has ever invaded the dramatic field for a supporting lead and the first time that Torrence has ever portrayed straight comedy with a star of Buster's caliber.

"Playing opposite Buster Keaton will be one of the most interesting ventures of my screen career," said Torrence, yesterday. "I have long cherished a desire to portray a straight comedy role which would be vastly different from the screen villainies in which I have indulged."

Strangely enough, although Torrence was a stage comedian, he made his picture debut as the sinister Luke in "Tol'able David" with Richard Barthelmess. He followed this with a comedy success in "The Covered Wagon." Recently he returned to villainies in "Captain Salvation" and "Twelve Miles Out."

Camera work is to start on "Steamboat Bill" within a short time, I learned from Harry Brand, general manager of the Keaton unit of the Joseph Schenck organization.

Keaton and his staff, including Charles "Chuck" Reisner, director; Carl Harbaugh, scenario chief; Fred Gabourie, technical director, and General Manager Brand, recently returned from a cruise along the Sacramento River and Lake Tahoe, where they worked on the story and hunted locations.

Plans for the feature call for the building of a complete town along the banks of the Sacramento River and the chartering or building of steamships and other craft.

All Clicking Away

There are no spare typewriters at Warner Brothers. In addition to their present scenario staff, Daryl Zanuck, associate executive, has just signed four new writers to term contracts. The lucky four are Robert Lord, Ed Lowe, Jr.; Peter Milne and Norman MacLeod.

Lord is best known for his musical comedy work, and for the screen stories of "The Johnstown Flood," "The City," "Salome of the Tenements," and others. Ed Lowe, Jr., received his first start at Warners several years ago.

Peter Milne wrote the adaptations for "White Pants Willie" and "All Aboard" for Johnny Hines. Norman MacLeod was gag man on a number of recent Paramount productions. He has been assigned to "The Broadway Kid," temporary title of George Jessel's picture which Byron Haskins will direct. Ed Lowe will adapt "Sailor Izzy Murphy," also with Jessel.

Fun On the High Seas

There's no keeping a good comedienne down. After scoring so emphatic a hit as the redoubtable Mrs. Murphy in "The Callahans and the Murphys," Polly Moran has been added to the role of "Buttons," Jackie Coogan's Metro-Goldwyn-Mayer starring vehicle. Polly plays a chambermaid on the ocean liner on which Jackie is a bellboy, and she and Jackie have a series of comedy scenes together.

POLLY MORAN

It would be a pretty seasick passenger who couldn't negotiate a smile at Polly's antics.

Coy Watson, juvenile character actor, is another recent addition to the cast of "Buttons." Lars Hanson and Gertrude Olmstead play the lovers in the picture.

Colony Wins New Recruit

The latest foreign charmer to join the Hollywood colony is Ivan Lebedeff, who has just arrived to fulfill a long-term contract with Cecil B. De Mille. He will make his debut in this organization in support of Leatrice Joy in "The Angel of Broadway."

IVAN LEBEDEFF

Lebedeff first achieved screen fame in France, after which he came to New York under contract to D. W. Griffith. He appeared in "The Sorrows of Satan," and with Gloria Swanson in "The Love of Sunya," and then signed a contract with De Mille.

Lenore Coffee wrote the original and continuity of "The Angel of Broadway," which is to be directed by Lois Weber.

Returning to Lebedeff, I wonder if he will change his name?

Another Boy Makes Good

The De Mille stock company seems to be in the rapidly growing stage. Young Milton Holmes, not yet 20 years of age, has been given a long-term contract by the Culver City film organization. He has been given an important role in "The Wreck of The Hesperus," which Elmer Clifton is directing.

MILTON HOLMES

Holmes attracted the attention of William Wellman during the filming of "Wings." The boy, then playing an extra role, was costumed in a badly-fitting uniform. Wellman said he looked just as he did when he first entered the army. He issued an order that Holmes be given a better suit.

Bertram Millhauser, one of the supervisors at the De Mille studio, was attracted by the boy's possibilities in some stills from "Wings." He sent for the boy and a screen test was arranged.

Holmes is a former student of Syracuse University.

There's Two of 'Em

I am in receipt of a telegram from that lively vaudeville headliner, Irene Franklin, now playing the Pantages Theater in Seattle.

She's a bit worried over the fact that one of the dance halls in Los Angeles is prominently billing an Irene Franklin and her band.

Irene wants her friends to know that there are two Irene Franklins, and that the original vaudeville star will appear here at Pantages the week of August 1.

From Gay Vienna

This seems to be a week for additions to the foreign colony. Zita Ma-Kar, continental star, reputed to be the successor to Pola Negri and Lya De Putti as the film idol of Europe, has been brought to this country and will be introduced to American fans as the star of "Our People."

The actress was born in Vienna, where she was first widely known as a stage dramatic actress. She was discovered in Vienna by Joe Mai, U.F.A. director who also claims Lya De Putti as his "find." She has starred in U.F.A. and Sacha films in Germany, Eclair and Gaumont in France, and for Martello Films in Italy.

"Our People" will be started immediately at Tec-Art.

Second Oriental Feature

Another film featuring Japanese and American actors will be made in Hollywood, it seems. Kaito Edeguchi, producer of the interesting "The Daughter of the Pacific," now showing at the Orange Grove Theater, is planning on his second American-made feature. I understand that he has a suitable story, and is now considering a cast.

The feature will be released, as was "The Daughter of the Pacific," throughout this country and in the Orient.

News From Startown

Two talented screen players, neither of them 10 years old, have been engaged to play important roles in "A Celebrated Woman," Florence Vidor's Paramount production. Joyce Coad and Don Marion are the two children.

Margaret Gray, the dark-haired co-ed, who left the University of Southern California about ten months ago for a career in front of the cameras, recently signed a contract for a lead role in "Lady Luck," a Metropolitan production to be released by Pathe.

James T. O'Donohoe, screen writer and former newspaper man, has been signed by Edward Small to write the film version and script of Ralph Spence's mystery play, "The Gorilla." Charles Murray, as Garrity, is the only one in the cast yet chosen.

Naval Drama, "Convoy," to Open Friday

Unfolding the dramatic tale of the Navy's part in the World War, "Convoy" opens Friday at the Uptown Theater.

The plot, taken from John Tainter Foote's story of a girl's sacrifice in uncovering the German espionage system in the United States at the outbreak of the war, is said to be one of the most tense and unusual yarns ever screened.

Dorothy Mackaill, Lowell Sherman, Lawrence Gray, Buster Collier, Jr., and Ian Keith, head the cast.

Actual scenes of the battle of the North Sea between the combined American and British battle squadrons and the German Grand Fleet constitute the highlight of the story.

"Beware of Windows," now current at the Uptown, ends its week's engagement Thursday night.

Problem Play Set to Open on Saturday

"Her Unborn Child," a problem play of modern youth, which was scheduled to have its western premiere at the Majestic Sunday night, will open Saturday night instead, according to announcement.

"All God's Chillun" will have its final performance Saturday afternoon. This will be the last opportunity of seeing the daring O'Neill drama, with Violette Wilson and Frank Perry that has been proving so successful here.

SUBURBANITES FLOCK TO SEE DUNCANS ACT

Citizens of neighboring communities in great numbers are flocking to Hollywood to see the Duncan sisters in Sid Grauman's prologue to their first film production, "Topsy and Eva," at Grauman's Egyptian Theater, following the announcement that they soon are to end their engagement.

Never in the history of the picturesque playhouse have so many children's parties attended the theater from outside cities, it is declared, the Duncan sisters being popular idols of youth since they first appeared here.

ARTILLERY MAN'S BODY RECOVERED FROM SEA

The body of Private Arthur J. Thiel, 23 years of age, of Battery A, Third Coast Artillery, stationed at Fort MacArthur, was recovered from the sea yesterday at Point Fermin. Thiel was drowned at Cabrillo Beach a week ago while bathing with a number of his battery mates. Officials at Fort MacArthur conducted a three-day search for the body immediately following the drowning. The body is at the Palm & McLinn funeral parlors, San Pedro, pending their shipment to Thiel's former home in Milwaukee.

PLAY RUN IS INTERRUPTED

Owing to the illness of Florence Reed, there will be no performance of "The Shanghai Gesture" until Thursday evening at the Biltmore Theater, when she will positively appear.

THEATERS
SUBURBAN and NEIGHBORHOOD

WEST COAST THEATERS, INCORPORATED.

LOS ANGELES

ALVARADO 719 S. Alvarado
Wed., Thurs.—Billie Dove in "The Tender Hour;" Wise Crackers and News
Fri., Sat.—"Whirlwind of Youth;" Animal Comedy; Fables and News

ART 321 South Main Street
Today—Jack Mulhall in "See You in Jail"
Thurs., Fri., Sat.—Constance Talmadge in "Venus of Venice"

BALBOA 67th and Vermont Ave.
Wed.—Pauline Frederick in "Josselyn's Wife"
Thurs., Fri.—Raymond Griffith in "Wedding Bills"
Sat.—Tim McCoy in "Valley of Hell;" 5 Acts Vaudeville

CRYSTAL 2330 Whittier Boulevard
Today—"Son of Daring" and "Moe Bull"
Thurs., Fri.—Wallace Beery in "Casey at the Bat"
Sat.—"The Prairie King" and "Mother"

GRAND 116 South Main St.
OUR SHOWS ARE ALWAYS GOOD

HOLLYWAY 1624 Sunset Boulevard
Today—"The Mysterious Rider" and "Shoulder Arms"
Thurs.—Thomas Meighan in "Blind Alleys;" "Chicken Feathers;" News, Capt. Jack's Treasure Chest
Fri., Sat.—Richard Dix in "Knockout Reilly;" Gang Comedy; Fables and Topics

JEWEL
Today and Thurs.—Syd Chaplin in "The Better 'Ole"
Fri.—Shirley Mason in "Rose of the Tenements"
Sat.—Bebe Daniels in "Senorita"

LIBERTY 520 South Main Street
OUR SHOWS ARE ALWAYS THE BEST

LYCEUM 227 South Spring Street
WATCH FOR OUR SELECTED PROGRAMS

MANCHESTER 820 West Manchester
Wed., Thurs., Fri.—Rod La Rocque in "Resurrection;" Fanchon & Marco
Sat.—Ken Maynard in "Somewhere in Sonora;" Vaudeville

MESA Slauson and Angeles Mesa
Wed.—Johnny Hines in "All Aboard." Gift Night
Thurs., Fri.—"His First Flame" and "What Every Girl Should Know"
Sat.—William Boyd in "The Yankee Clipper." Country Store

MOON 352 South Main Street
Today—Lon Chaney in "Tell It to the Marines"
Thurs., Fri., Sat.—Madge Bellamy in "The Telephone Girl"

OPTIC 533 South Main Street
Wed. to Sat.—"The Magic Garden" and "Out of the Storm"

RED MILL
Wed., Thurs., Fri.—Wallace Beery in "Casey at the Bat"
Sat.—Dolores Costello in "A Million Bid"

REGENT 448 South Main Street
Wed. to Sat.—"Mother" and "Building Plank"

RITZ
Wed.—Johnny Hines in "All Aboard"
Thurs., Fri.—Marion Davies in "Tillie the Toiler"
Sat.—Marion Nixon in "Spangles"

ROYAL 1719 South Main Street
Thurs.—"The Tender Hour" and "The Whole Town's Talking"
Fri.—Hoot Gibson in "The Prairie King"
Wed.—Bebe Daniels in "Senorita"
Sat.—Harry Langdon in "His First Flame"

SUNBEAM 49th and Compton
Today and Thurs.—Harry Langdon in "His First Flame" and Vaud.

TIVOLI 4219 Central Avenue
Wed.—Florence Vidor in "Afraid to Love"
Thurs., Fri.—Bebe Daniels in "Senorita"
Sat.—Thomas Meighan in "Blind Alleys"

WESTLAKE 636 South Alvarado Street
Wed., Thurs., Fri., Sat.—"Resurrection" with Dolores Del Rio and Rod La Rocque; Cartoon and News; Fanchon & Marco "Idea"

YORK 4949 York Boulevard
Wed., Thurs.—Lars Hanson in "Captain Salvation"
Fri., Sat.—Jack Holt in "The Mysterious Rider"

ANAHEIM

CALIFORNIA
Wed., Thurs.—Florence Vidor in "The World at Her Feet"
Fri., Sat.—George K. Arthur in "Rookies"

BEVERLY HILLS

BEVERLY 264-6 Beverly Drive
Today—Florence Vidor in "The World at Her Feet"
Thurs., Fri., Sat.—Colleen Moore in "Naughty But Nice." Sat. Jr. Mat.—"Easy Pickin's"

BURBANK

VICTORY
Wed.—"Marriage" and "One Increasing Purpose"
Thurs., Fri.—"Red Kimono"—a Road Show
Sat.—Ken Maynard in "Somewhere in Sonora"

GLENDALE

ALEXANDER
Wed., Thurs., Fri., Sat.—Eddie Cantor in "Special Delivery;" Comedy and News; Fanchon & Marco presentation

LINCOLN
Wed., Thurs.—Lewis Stone in "The Prince of Head Waiters;" Wise Crackers, Comedy and News
Fri., Sat.—"Irish Hearts" with May McAvoy; Comedy and News

HERMOSA BEACH

METROPOLITAN
Wed.—Monte Blue in "Black Diamond Express"
Thurs.—Belle Bennett in "Mother"
Fri.—"Don Mike." Revival—"Dream Street"
Sat.—Colleen Moore in "Naughty But Nice;" Vaudeville

HOLLYWOOD

APOLLO 5549 Hollywood Boulevard
Today—"Her Father Said No" and "Upstream"
Thurs., Fri., Sat.—William Boyd in "The Yankee Clipper"

CARMEL Crescent Junction, Hollywood
Wed., Thurs., Fri.—Charles Ray in "The Fire Brigade"
Sat.—Mildred Harris in "Too Many Crooks;" Vaudeville

GRANADA 7425 Sunset Boulevard
Today—Vera Reynolds in "Risky Business"
Thurs.—Thomas Meighan in "Blind Alleys"
Fri., Sat.—Reginald Denny in "Fast and Furious"

Hollywood Continued.

HOLLYWOOD 6687 Hollywood Boulevard
Now Playing—Chas. Murray in "Lost at the Front"

LA MIRADA La Mirada and Vine Streets
Today—Wm. Boyd in "The Yankee Clipper"
Thurs., Fri.—Johnny Hines in "All Aboard"
Sat.—Rex the Wild Horse in "No Man's Law"

PARAMOUNT 3535 Santa Monica Blvd.
Today—Wm. Boyd in "The Yankee Clipper"
Thurs., Fri., Sat.—Marion Davies in "Tillie the Toiler"

WILSHIRE 331 South Western
Wed., Thurs.—Lois Moran in "Whirlwind of Youth"
Fri., Sat.—William Boyd in "The Yankee Clipper"

HUNTINGTON PARK

CALIFORNIA
Today and Thurs.—"Flesh and the Devil;" Comedy and News
Fri., Sat.—Lewis Stone in "The Prince of Head Waiters;" Wise Crackers and News
Fri.—Capt. Jack's Treasure Chest

LANKERSHIM

EL PORTAL
Wed., Thurs.—Gloria Swanson in "Love of Sunya"
Fri., Sat.—Sally O'Neill in "Callahans and Murphys"

LONG BEACH

EGYPTIAN
Fri., Sat.—Louise Brooks in "Rolled Stockings"
Wed., Thurs.—Eddie Cantor in "Special Delivery"

IMPERIAL
Now Playing—Charles Farrell, Mary Astor in "Rough Riders"

WEST COAST
Wed.—Colleen Moore in "Naughty but Nice"
Thurs. to Sat.—Lewis Stone in "The Prince of Head Waiters"

OCEAN PARK

DOME
HOME OF VAUDEVILLE
Wed. to Sat.—Vaudeville; on the Screen: "Broadway Nights"

ROSEMARY
Today and Thurs.—Sally O'Neill in "Callahans and Murphys"
Fri., Sat.—Gloria Swanson in "Love of Sunya"

PASADENA

COLORADO (Formerly Bard's)
Today and Thurs.—Colleen Moore in "Naughty but Nice;" Comedy, News; Fanchon & Marco Idea
Fri. to Thurs.—"Callahans and Murphys;" "The Cruise of the Princess Pat;" News; Fanchon & Marco "Idea"

FLORENCE
Today—Irene Rich in "Dearie;" Fables and News
Thurs. to Sun.—Julia Sandell and Victor Varconi in "Fighting Love;" Comedy, Cheerful Chaff and Kinograms

PASADENA
WATCH FOR OUR PROGRAMS

STRAND
Wed., Thurs., Fri.—Lewis Stone in "The Prince of Head Waiters;" Hamilton Comedy—"Teacher, Teacher;" Topics and International News

POMONA

CALIFORNIA
Wed., Thurs.—Florence Vidor in "The World at Her Feet"
Fri., Sat.—George K. Arthur in "Rookies"

REDONDO

ART
Wed., Thurs.—Fred Humes in "The Broncho Buster"
Fri., Sat.—Art Acord in "Set Free"

CAPITAL
Wed., Thurs.—Clara Bow in "Rough House Rosie"
Fri., Sat.—Billie Dove in "The Tender Hour;" Vaudeville

RIVERSIDE

LORING
Wed.—"Alfa Boy"
Fri., Sat.—Ben Lyon in "High Hat"

REGENT
Today—Corinne Griffith in "Three Hours"
Thurs., Fri., Sat.—Charles Murray in "Lost at the Front"

SAN BERNARDINO

WEST COAST
Today—Geo. K. Arthur in "Rookies"
Thurs., Fri., Sat.—Sally O'Neill in "Callahans and Murphys"

SAN PEDRO

CABRILLO
Today—Lon Chaney in "The Unknown"
Thurs., Fri., Sat.—Colleen Moore in "Naughty But Nice"

SANTA ANA

WALKER'S
Wed., Thurs.—"Wolves of Men" and "The Auctioneer"
Fri., Sat.—Tom Mix in "The Circus Ace"

SANTA MONICA

CRITERION
Wed., Thurs.—Reginald Denny in "Fast and Furious"
Fri., Sat.—Clara Bow in "Rough House Rosie"

VENICE

CALIFORNIA
Today—Babe Ruth in "Babe Comes Home"
Thurs., Fri., Sat.—"Special Delivery." Rev. Fri.—"Through the Back Door." Mat. Sat.—"A Regular Scout"

WALNUT PARK

LYRIC 606 Long Beach Boulevard
Wed.—"Rich but Honest" and "Irish Hearts"
Thurs.—"Irish Hearts" and Revival—"Amateur"
Fri., Sat.—"Rolled Stockings;" Paramount Dubs

WILMINGTON
GRANADA

INDEPENDENT THEATERS

ANAHEIM
FAIRYLAND
UNITED ANAHEIM

FULLERTON
MISSION COURT

GLENDALE
GATEWAY

HOLLYWOOD
HUNLEY'S
LARCHMONT
MAR-CAL
MARQUIS

INGLEWOOD
SEVILLE

LOS ANGELES
RAMPART
RIVIERA
WESTERN

SAN PEDRO
STRAND

WATTS
LARGO

BARD'S THEATERS
BARD'S HOLLYWOOD
BARD'S ADAMS
BARD'S GLENDALE
BARD'S HILL ST.
BARD'S COLLEGE

ELMO
GLEN CITY

LONG BEACH
CAPITOL
VERMONT

Theaters—Amusements—Entertainments

WEST COAST CRITERION GRAND AT 7TH
WEST COAST PREMIERE STARTS FRIDAY! JULY 8 12 NOON!
MIGHTIER THAN HIS "PASSION" "THE LAST LAUGH"—"VARIETY"
EMIL JANNINGS "The WAY OF ALL FLESH"
LAST TIMES THURS. JOHN GILBERT & GRETA GARBO FLESH AND THE DEVIL
JAN RUBINI AND HIS LITTLE SYMPHONY

LOEW'S STATE Direction West Coast Theatres, Inc., Broadway at 7th
Last Times: 'The POOR NUT' JACK MULHALL—CHARLIE MURRAY
O'NEILL SISTERS KIDDIE REVUE
LYNN COWAN AND HIS BAND
Starting Friday LON CHANEY in "MR. WU"

UPTOWN LAURA LA PLANTE DAVE GOOD STARTS FRIDAY CONVOY DOROTHY MACKAILL LOWELL SHERMAN WM. COLLIER JR.

BOULEVARD 4 DAYS STARTING WED., JULY 6 DOLORES DEL RIO—ROD LA ROCQUE in "RESURRECTION" FRANK JENKS & BOULEVARD BAND

BURBANK THEATER "PEPPY PETTERS" Musical Farce With a 1000 Laughs!

BILTMORE FLORENCE REED IN THE WORLD'S GREATEST DRAMATIC SENSATION "The SHANGHAI GESTURE"

HILLSTREET ALL SEATS 50¢
TRACKED BY THE POLICE featuring RIN-TIN-TIN

PLAYHOUSE ANNE NICHOLS' ABIE'S IRISH ROSE LAST TIMES

MAJESTIC LAST WEEK EUGENE O'NEILL'S Daring Drama "ALL GOD'S CHILLUN"
"HER UNBORN CHILD"

MOROSCO LAST WEEK! "SURE FIRE!"
"HIGH STAKES"

CLARA BOW in "ROUGH HOUSE ROSIE"

FRANK DE VOE FLORENCE MOORE

THE STEWART COMIC OPERA CO. PRESENTS "GEISHA" VINE ST THEATRE

Southern California Manufacturers' Exhibit Southwest Bldg. 130 So. Bdwy.

BOWL CONCERT TERMED IDEAL

(Continued from First Page)

obtrusive as those previously in vogue, but it appears to have commendable acoustic properties. This new stage is built somewhat in the form of a pyramid and is in sharply angular contrast with the surrounding hills. I am told that Lloyd Wright, who designed it, particularly desired to attain such a contrast.

Parking facilities are much better than heretofore and entrance to the seats in the Bowl has been made easy on the side toward the hills. Progress up Highland and Cahuenga avenues for cars approaching the entrance to the amphitheater did not appear to be nearly so much impeded as heretofore. The crowd was sufficiently large to test to quite a degree the benefits of the improvements.

FRAUGHT WITH PROMISE

The new Bowl season is without question fraught with promise of enjoyment. It will bring many of the world's ablest conductors here and assumes a festival character very similar to that of the two summers preceding. Successively Bruno Walter, Ossip Gabrilowitsch, Eugene Gossens, Vladimir Shavitch and Pierre Monteux will assume the baton following Mr. Hertz, as well as Modest Altschuler, Piertro Cimini and Adolf Tandler among the residents. Neither Mr. Monteux, nor Mr. Walter, nor Mr. Shavitch has been here during any preceding season.

In her talk during the intermission, concisely and efficaciously given, Mrs. Leiland Atherton Irish, general chairman of the Bowl, did not dwell so much on future events as is usually the custom, but spoke warmly instead of Mr. Hertz, mentioning that his return for the beginning of this season was an occasion of special sentiment. There is no doubt that for those who have long admired Mr. Hertz in his association with this enterprise it was so.

The program that he gave was of superior merit throughout, although interest concentrated itself in the performance of "Ein Helden Leben." The overture to "Der Freichetz," by Carl Maria Von Weber is always pleasing and sonorous work for an open-air concert and the Symphony No. 41 in C major, by Mozart, known as the "Jupiter" symphony, has done redoubtable service, but is always welcome. The andante movement proved the most engaging in its beauty, although the entire work was performed in a clear-cut style, which is a revelation of Hertz's musicianship, if not of those qualities of humanness that endear him in the more emotional and dramatic creations for the conducting of which he is always so heartily applauded.

MAJESTIC BEAUTY ENTHRALLS

It is only a step from Richard Wagner to Richard Strauss (albeit this may be a long step,) and it was in the performance of "Ein Heldenleben" that Hertz was truly in his element last evening, even as he always is in the case of Wagner. From the outset to the close, the Strauss tone-poem held the listener spellbound with its magnetic beauty—and when I say beauty, I do so full-heartedly.

It is difficult to think that this tone-poem, written by the master of this particular form of composition, was at one time considered noisy, discordant, and cacophonic. There is a brusque and clattering movement, of course, referred to as "The Hero's Battlefield" in the program notes, and there is cackling and [illegible]sing on the part of the hero's adversaries (presumably the critics of Strauss' own achievements) in the earlier portion. But these all unite for magnificent picture that is rampant loveliness in the sections of the work referred to as "The Hero's Helpmate," "The Hero's Works of Peace" and "The Hero's Release from the World."

After being made susceptible for several years to the Strauss influence only through his "Death and Transfiguration," "Don Juan" and "Till Eulenspiegel"—his "Ein Heldenleben," written much later, shines as something of a relief, for it is more full-fledged in many respects than these earlier works, popular though they may be. I found not a single moment of "Ein Heldenleben" uninteresting, and many that were intensely gripping.

The composition tells something of Strauss himself; it has almost the personal impulse of the autobiography. He even quotes musically from many of his own tone poems, his operas, and the song "Traum durch die Daemerung."

He was much challenged for doing this at one time because it was felt to be too egotistic. Time has changed all this, and an age of literature, etc., based upon the personal-confession element.

"Ein Heldenleben" is really a personal confession of its composer and therefore decidedly perhaps of modernity in its idea and consequently even more satisfying perhaps than when it was written in this idea. I imagine that it will be performed more than once during this remarkably inviting summer symphonic season.

Sylvain Noack, I should mention, played with superfine taste, and skill, the solo violin episode that introduces that section of the Strauss work known as "The Hero's Helpmate." The interpretation given by Hertz attained idealistic heights that have seldom been equaled at any Bowl concert, particularly in the two final portions. Only that part of the composition which portrays the hero's strife did not seem to attain the full quality of vigor and unity, but the demands of this portion are of the most difficult nature.

Willard Mack Writes Drama for A. H. Woods

Willard Mack is known as one of the best playwrights in the business and A. H. Woods as one of New York's most successful theatrical managers, so when the two of them combined on "High Stakes," it turned out to be a hit that lasted for months on Broadway and in Chicago.

The Morosco has now secured "High Stakes" and it will open Sunday afternoon with John Litel in the role that Sherman created and Kay Hammond in Phoebe Foster's. Mitchell Harris will have the Wilton Lackaye role. Harry Garrity, Arthur Belasco and Ruth Stewart are the others in the local cast.

"Sure Fire," the present attraction, will close Saturday night.

SEARCH FOR POPULAR TWINS ENDS TONIGHT

Tonight the San Antonio Siamese twins (Daisy and Violet Hilton,) will present prizes to Los Angeles' most popular twins. The audience will do the judging by applause, and all twins are eligible to enter the contest by leaving their names and addresses at the Pantages Theater box office before 9 o'clock tonight.

Forum Unites Screen Lovers

Dolores Costello and John Barrymore

Teamed in the name of romance, may be seen at the Pico-street playhouse in an adaptation of "Manon Lescaut." It is titled "When a Man Loves," and opens tonight.

NEGRI DRAMA IS SCHEDULED

"Barber Wire," Pola Negri's new Paramount starring picture, will open tomorrow at the Metropolitan Theater for a week's run following "Man Power," the current feature with Richard Dix starred, which will receive its final showings tonight.

"Barbed Wire" is an Erich Pommer-Rowland V. Lee production with Miss Negri cast as a Normandy girl living in the vicinity of a German prison camp behind the French lines during the World War. The tempestuous Polish star is said to contribute one of the most powerful characterizations of her career.

Supporting Miss Negri is a cast which includes Clive Brook, Einar Hanson, Gustav von Seyffertitz and others.

On the stage at the Metropolitan starting tomorrow Rube Wolf will be seen in "Blues," one of Fanchon and Marco's most elaborate productions. The twenty-four Serpentine Girls are featured. "High Lights," the present stage production, featuring Nell Kelly, Oscar Taylor, Armanda Chirot, and others, ends tonight.

CONDUCTOR HONORED AFTER BOWL CONCERT

Following the opening concert of the Hollywood Bowl summer season last evening Mrs. Richard B. Fudger entertained at her home in Muirfield Road with a buffet supper honoring Dr. and Mrs. Alfred Hertz, the former conducting the concert, and Olga Steeb, first soloist of the season.

Those included were Dr. and Mrs. Hertz, Olga Steeb, Mr. and Mrs. Bruno Walter and Miss Grete Walter of Berlin, Mr. and Mrs. Peter Landeker of Berlin, Mrs. Elizabeth Rothwell, Carmela Ponselle, Mrs. Cornelia Rider-Possart, Mr. and Mrs. E. Avery McCarthy, Mr. and Mrs. Arthur Alexander, Charles Hubach, Mr. and Mrs. Leiland Atherton Irish, Mr. and Mrs. Sylvain Noack, Mr. and Mrs. Alfred Kastner, Mr. and Mrs. Henry Svedrofsky, Mrs. Grace Wood Jess, Mr. and Mrs. Joyce Smith, George Cole, Mr. and Mrs. Joseph Levy, Mr. and Mrs. Henri de Busscher, Mr. and Mrs. Ilya Bronson, Mr. and Mrs. Erwin H. Furman, Mr. and Mrs. John Treanor, Mr. and Mrs. Pietro Cimini, Mr. and Mrs. Frederick Flint, Dane Rudhyar, Arthur Howard, Raymond Brite, John Remhart, Bernard Forrest and Tracy Johnson.

Six Pictures Announced for Loew's State

The M.-G.-M. studios, Loew's State Theater and First National studios inaugurated a gala midsummer film festival at Loew's State Theater beginning the 1st inst.

Six of the very best pictures now available at the studios will be shown during the month of July, and the first two weeks of August. These pictures should prove a strong counter-attraction to the call of the beaches, the management avers.

The first of the special features is "The Poor Nut," First National's comedy. Charlie Murray and Jack Mulhall are featured in "The Poor Nut." On the stage there is the O'Neil Sisters' Kiddie Revue, containing juvenile stars of the Pacific Coast.

The second screen feature, starting the 8th inst., will be Lon Chaney in "Mr Wu," which is being shown at Loew's State by popular demand and for the first time at popular prices.

On the 15th inst. John Gilbert in "Twelve Miles Out" will be the M.-G.-M. attraction. This story of men and women on the sea is expected to be one of the theater's strongest summer lures.

On the 22nd inst. Harry Langdon will be seen in his next comedy, as yet untitled.

During the last week in July "Adam and Evil," with the new M.-G.-M. team of Lew Cody and Aileen Pringle, will be the feature picture.

For the first two weeks in August Norma Shearer in "After Midnight," and Billie Dove in "The Stolen Bride," are scheduled.

SCREEN LUMINARIES WILL JUDGE DANCES

Lilyan Tashman and Edmund Lowe are going to make a personal appearance at Brandstatter's Hollywood Montmartre Cafe Wednesday evening and judge the grand finals in the latest Hollywood series of dancing contests. They will select the winners from the six couples who have qualified in the semifinals and will award the prize, a pair of evening slippers, to the feminine winner. Miss Tashman and Mr. Lowe will also present the new Lou Erickson dance number dedicated to Capt. Byrd in honor of his heroic flight to Paris.

Cast Served Kosher Food at Late Meal

James R. Waters of the "Abie's Irish Rose" company was the guest of his fellow-players after the performance last night at a supper given in a well-known Jewish restaurant downtown. It was to celebrate the sixth anniversary of Waters's first appearance in the role of the frolicsome Isaac Cohen.

It was a gay party. The menu was strictly kosher. It was designed by Ada Jaffee, who has the reputation of being an authority on Yiddish cuisine. At the sight of the well-known dishes Nat Koff wept. It was the first time since coming to California that he felt at home. Those delicacies reminded him of Orchard street, on the east side of New York. He grew mellow and beamed upon Jack Holmes, who plays his belligerent Irish rival in the company. Willie McFadden and Dorothy Coghlan struggled with the mysteries of gefelte fish and chopped liver. Then Frank Hersome called for a toast to Waters.

The kimmel, of the prohibition varietly, lacked that afflatus necessary for a suitable response and Waters uttered a few remarks in Yiddish that evidently were of the mournful kind as there were tears in the eyes of Koff and Ada Jaffee.

Then a silence solemnly enveloped the gathering. A survey of the table revealed but some skeletons of the succulent herrings, a few crusts of Russian rye bread and empty kimmel glasses. There was nothing left to cheer. Sadly, one after the other arose, clasped Jimmie's hand, wished him many more years of active playing in "Abie's Irish Rose," and quietly slipped out of the door. It was a feast to be remembered.

Actor Strives to Endow Role With Dignity

In his desire to make the role of the Christus, which he is to portray in the Pilgrimage Play this summer, authentic with the best traditions, Ian Maclaren is conducting an exhaustive research into available historical data.

The actor confesses that when he was chosen to interpret the central figure in the sacred drama, he was a little daunted at the thought of attempting to adequately visualize this sublime character. Because it presented a problem in both make-up and characterization, it gained interest until it absorbed his every thought.

The opening date for the eighth annual season of the Pilgrimage Play is set for Monday evening.

Postpone Tour of Comedy as Success Grows

"The Great Necker" will not leave Los Angeles for its tour of the East Monday, according to the original plans of Messrs. Belasco, Butler and Davis. Arrangements have just been concluded which will postpone the engagement of Madge Kennedy in "Love in a Mist" for at least two weeks in order to permit "The Great Necker" to continue its run.

Theaters—Amusements—Entertainments

Kiddies' Reception on Stage at Matinee Today—Prizes for Youngsters
DUNCAN SISTERS in "TOPSY & EVA"
Hurry or you'll miss these talented stars—last 3 weeks on the screen and in SID GRAUMAN'S PROLOGUE
Your children will howl with delight
GRAUMAN'S EGYPTIAN HOLLYWOOD

YEAR'S SENSATIONAL HIT! 9TH WEEK DON'T PUT OFF SEEING THIS GREAT PICTURE
CARTHAY CIRCLE THEATRE Now Playing TWICE DAILY 2:15 - 8:30
7th HEAVEN
Superbly Presented With Elinor's Wonderful Music And Laughlin's Sensational Prologue
The Love Sensation of the Year! with JANET GAYNOR and CHARLES FARRELL
Directed by Frank Borzage

Pilgrimage Play "LIFE OF THE CHRIST" Opens July 11

BELASCO THE GREAT NECKER with TAYLOR HOLMES NAT CARR and a distinguished cast

SHOULD A WIFE STEP OUT

BROADWAY PALACE NOW! CLOSES FRIDAY! FIRST L.A. SHOWING May Robson and Phyllis Haver in REJUVENATION OF AUNT MARY

TALLY'S ANOTHER BIG DOUBLE PROGRAM "ONE HOUR OF LOVE" and "THE FIRST NIGHT" JACQUELINE LOGAN ROBERT FRAZER BERT LYTELL DOROTHY DEVORE ALL SEATS 25c ALWAYS

EGAN THEATER FIGUEROA AT PICO POP. MAT. WED. All Los Angeles Is Talking About Lucille LaVerne in 'Sun-Up'

Theaters—Amusements—Entertainments

FORUM GALA PREMIERE AT 8:15 TONIGHT THEREAFTER DAILY AT 2:30 & 8:30 ONLY
JOHN BARRYMORE IN THE SUPREME ACHIEVEMENT OF HIS CAREER WHEN A MAN LOVES with DOLORES COSTELLO A WARNER BROTHERS SUPER-PRODUCTION
ON THE STAGE—KOKRAINSKY'S DANCE DIVERTISSEMENT
Stars Who Will Appear at the Premiere DOLORES COSTELLO AL JOLSON MONTE BLUE IRENE RICH LOUISE FAZENDA MAY McAVOY JASON ROBARDS WM DEMAREST CLYDE COOK MYRNA LOY LEILA HYAMS AUDREY FERRIS AND OTHERS GEORGE JESSEL—MASTER OF CEREMONIES
PREMIERE PRICES 75¢ $1.10 AND 1.65

GRAUMAN'S CHINESE THEATRE
Watch the Skies for the Flying Chinese Dragon and then take your family to see
CECIL B. DE MILLE'S "The KING OF KINGS" By JEANIE MACPHERSON
It is a production you dare not miss—presented with the sheer magnificence of SID GRAUMAN'S GREATEST PROLOGUE

AT THE REFRIGERATED METROPOLITAN HILL at 6TH Doors Open 10:45 A.M.
ENDS WED. RICHARD DIX "MAN POWER" A PARAMOUNT PICTURE WITH MARY BRIAN
STARTS THURS. POLA NEGRI IN HALL CAINE'S STORY BARBED WIRE A PARAMOUNT PICTURE
RUBE WOLF HIGH LIGHTS

THRILLING! INCREDIBLE! A picture that just must be seen! CHANG "It's startling Los Angeles!" Produced by Merian Cooper & Ernest Schoedsack MILLION DOLLAR

EL CAPITAN HOLLYWOOD BOULEVARD AT HIGHLAND The HENRY DUFFY PLAYERS INC. PRESENT LAFF THAT OFF
SEATS ON SALE MON. JULY 11th. MAIL ORDERS NOW!
A CLEAN LAUGH EVERY SECOND with HENRY DUFFY and DALE WINTER GALA OPENING Thurs. Eve. July 14
ALWAYS THE SAME SENSIBLE PRICES Eves., 35c, 50c, 75c, $1, $1.25. Bargain Mats., Sun., Wed. and Sat., 25c, 50c, 75c

PANTAGES SEVENTH at HILL SIAMESE TWINS DAISY & VIOLET HILTON
NEXT WEEK THE TWO BLACK CROWS OF RECORD FAME

ORANGE GROVE NOW! THE DAUGHTER OF THE PACIFIC

HOLLYWOOD PLAY HOUSE The Little Spitfire LAST 2 WEEKS! Mat. Thurs. 2:20

CALIFORNIA CAPT. NUNGESSER in Sky Raider

NEWS OF SOUTHERN COUNTIES

BURIED UNDER TONS OF EARTH

Cave-in of Pasadena Sewer Kills Workman

Man Entombed More Than an Hour

Companion Rescued by Other Laborers

PASADENA, July 5.—Buried under tons of earth when a sewer trench in which they were digging, caved in this morning, Steve Fronomas, 30 years of age, of San Gabriel, was killed, and Ed Montoya, 24, a fellow-workman, was rescued after he had been covered by several feet of earth for five minutes.

The trench was at Grand avenue and Sterling street, South Pasadena. The men were employed by O. K. Hearte, 1530 Paloma street, Pasadena, contractor. Dry gravel caused the supports to give way, burying the laborers, it was reported.

As soon as the cave-in occurred, other workmen began digging feverishly for the bodies, and in about five minutes, Montoya's head was uncovered. While his brother Tom, administered respiration aids, the others dug the man out and rushed him to the South Pasadena Hospital, where it was found that he was unhurt.

It took nearly an hour to recover Fronomas's body, which was buried eight feet deep. The fire department inhalator squad was called but the man could not be revived. He leaves a widow and child.

Inspectors of the State Industrial Accident Commission were investigating the cause this afternoon. It was reported that the usual braces were used in the tunnel. The excavation was about eighteen feet deep where the earth gave way.

Property Value Shows Greatest Gain in History

SAN DIEGO, July 5.—An increase of 15½ per cent, the greatest ever recorded for any one year for San Diego county, is noted for the total assessed valuation of property for 1927, by George W. Moulton, County Assessor, he said today.

With the total assessed valuation of county property amounting to $119,005,139 for 1927, an actual increase of $15,544,759 is noted as the total assessed valuation for 1926 amounted only to $103,450,380. The increase for the city of San Diego alone amounted to $8,000,000, Moulton said.

Assessed valuation of the larger cities in the county is as follows: San Diego, $85,736,300; Coronado, $4,014,475; Escondido, $1,223,224; El Cajon, $266,710; National City, $2,089,180; Oceanside, $190,205; La Mesa, $852,725; Chula Vista, $2,079,420.

Moulton accredits the huge county increase to the fact that property has increased in value through irrigation and that more and better roads have made it more readily accessible than formerly.

GOLDEN WEDDING IS HAPPY AFFAIR

REDONDO BEACH, July 5. (AP)—Mr. and Mrs. E. A. Shannefelt celebrated their golden wedding anniversary here today with the good and sincere wishes of a host of friends.

Mr. and Mrs. Shannefelt were married at Erie, Pa., July 4, 1877. The marriage was a romance of school days, both having been students at Oberlin College, Ohio. In 1882 the Shannenfelts responded to the lure of the West and settled on a homestead in the Yakima Valley territory of Washington. Four children were born to the union, a son and daughter having passed away in infancy. A son and daughter still survive. These with five grandchildren and one great-grandchild still reside in Washington. The homestead became with the passing years one of the finest farms in the valley and is still owned by them.

In 1924 they came to Redondo Beach and immediately decided to spend the remaining years of their lives in the Southland.

PACKERS BUSY AT MOUNTAIN RESORT

THREE RIVERS, July 5. (AP)—Three Rivers, the picturesque mountain hamlet of Tulare county, en route Sequoia National Park, is a hive of industry this week. This community is headquarters for many mountain tourist packers, a greater portion of whom are now preparing for long trips into the back country.

O. W. Loverin, who also has the concession in Sequoia National Park; Earl McKee, Phil Davis, Tom Phipps, Onis Brown, William Canfield, Fred Maxon and son are among the packers who are known to tourists from all sections of the United States. All operate from Three Rivers and run from twenty to 150 head of stock each.

CHAMPION ORANGE PACKER MARRIED

SANTA ANA, July 5. (AP)—Miss Marjorie Richards of Orange, and Mannis Dick of this city, were married Wednesday, June 29, by the Rev. Charles F. Seitter, pastor of the First Methodist Church, Santa Ana. The marriage was a surprise ceremony.

Mr. Dick is a foreman at the Tustin Packing House, while Miss Richards will be remembered for winning the packing contest recently held at the Valencia Orange Show in Anaheim. The couple will return Wednesday from the Yosemite, where they are spending their honeymoon.

ORANGES HARD HIT

VISALIA, July 5.—As result of June drop in some sections of the foothills, which were also struck by frost earlier in the season, a spotted condition for navel oranges will be experienced in Tulare county for next season, according to report. A splendid crop of navels is said to be developing in the district north of Woodlake, while in other sections of the county reports run from 50 to 70 per cent set following the June drop.

WINS CROWN AT SANTA BARBARA

Miss Helen Hagen

SANTA BARBARA, July 5.—Miss Helen Hagen of Santa Barbara tonight was crowned Miss Santa Barbara '27 as the result of yesterday having won the title out of sixty-five contestants in which only Santa Barbara county girls were allowed to compete for prizes.

Miss Hagen has been promised a screen test in one of the largest Hollywood studios. Her election was by popular acclaim as well as by unanimous decision of the judges.

She is an employee of a local beauty parlor and will contest for the honor of becoming Miss California later in the year.

Federal Agents in Successful Raid at Blythe

RIVERSIDE, July 5.—Seven asserted bootleggers, nearly 4000 bottles of full-strength beer and one of the largest stills ever confiscated in Riverside county were seized in a spectacular raid staged at Blythe by Federal prohibition enforcement agents and a deputy from the Sheriff's office.

Led by Victor Harris, former Riversider who is now a Southland enforcement agent, four other Federal officers and Deputy Sheriff A. W. Dodd, swoped down upon Blythe at 4:30 o'clock Sunday and worked until midnight in clearing out the places found by undercover agents. The men who were arrested on charges ranging from manufacturing and sale to possession of liquor, were E. H. Todd, G. H. Black, George D. Watson, Ralph Ferris, Tom Powers, George Cross and "Blackie" Solomon. The officers brought all of the prisoners to the County Jail yesterday morning.

Todd was said to have been found with 1500 bottles of beer and what was declared by Harris to be one of the largest and best-equipped stills seized in the county in recent years. The still was installed in the basement of the Todd residence and had been in operation for some time, the prohibition agent asserted. The officers assert that the pool halls operated by Black, Watson and Ferris provided an outlet for immense stores of beer.

NO PERMIT NEEDED AT MEXICAN BORDER

CALEXICO, July 5. (AP)—Tourists who enter Mexico at this port for brief visits will no longer be required to secure card permits, according to a ruling of the Federal Immigration Office, copies of which were received here today.

This action of the Federal government was taken in response to an appeal sent to Mexico City by the Mexicali Chamber of Commerce recently. Business men responsible for the petition, declared that the order requiring visitors here to obtain permits, is restricting American travel to the Mexican side of the line and interfering with their tourist business.

In its communication to the local Mexican immigration office the department stated that the inspector in charge of the Mexicali port would continue to require permits from local residents, but that visitors from interior points in the United States would not be stopped at the international gate except to answer a question as to their place of residence.

SEEK RUNAWAY SON

REDLANDS, July 5.—Mr. and Mrs. N. Howell, 1203 Anaheim street, Long Beach, were in Redlands today seeking some trace of their son, Cleveland, 16 years old, who ran away from home on May 16.

Mr. Howell stated their son left home when a misunderstanding arose over his school work. A few days later they received a letter postmarked at Riverside, which stated he was working on a ranch fifty miles from Riverside. He did not give his address. That was the last word they received from him.

HISTORIC RANCHO IN NEW HANDS

Old Spanish Grant in Ventura County Sold to Los Angeles Man

VENTURA, July 5.—John D. Burnham of Ventura, today announced the sale of the historic Rancho Matilija, lying in the Santa Ana Valley, twelve miles north of this city, to William L. Peters of Los Angeles. The transaction, involving a price of nearly $600,000, constitutes the largest sale of farm property made in this county recently.

The ranch consists of nearly 3000 acres, of which half is cultivated, and is the remnant of the Santa Ana Spanish grant, other portions of which previously had been sold off. It formerly was owned by the Sturgis and Rice families of this county, who in turn had bought it directly from the Spanish grantees. Burnham, who has owned the ranch for several years, is reserving fifty-five acres which he proposes to develop for his own home.

Water rights on the property are among the best in Southern California and a large acreage, irrigated by gravity, is planted to oranges, walnuts, pears, alfalfa, and vegetables. This year between 400 and 500 acres are planted to tomatoes.

It is not announced for what purpose the ranch is to be used. Mr. Peters, however, is known to be the owner of a number of ranches in the State and it is surmised that for the time being at least he will carry on the operation and development program as in the past.

In connection with the sale of Rancho Matilija, Mr. Burnham takes the Regents apartments on Sixth street opposite Westlake Park, Los Angeles.

Explosion of Fireworks at Monrovia Shop

MONROVIA, July 5.—An unscheduled Fourth of July celebration occurred here yesterday when $400 worth of fireworks, including fire crackers, torpedoes, Roman candles, sky rockets, mines and aerial bombs were exploded in front of the Mayflower Candy Shop, on Foothill Boulevard by a fire cracker thrown from a passing automobile.

Howard Fortune, proprietor of the store, and a clerk were selling the stock from a long table in front of the store when the "celebration" broke loose before they were able to carry much of the merchandise from the scene of the explosion.

According to Fortune the fire cracker landed on top of a "mine" which exploded before it could be thrown out, and in less than five minutes several hundred Monrovians and passing motorists were given a free exhibition of old-fashioned fireworks.

The fire crackers ignited an overhanging awning which was practically destroyed before firemen sprayed it with water. The building was not damaged.

HUNDREDS VISIT MONROVIA CANYON

MONROVIA, July 5.—That Monrovia Canyon was the mecca for many Southern California motorists over the holidays was revealed today in a report received by Police Chief Frank Scott from Henry Packer, canyon guard.

At the Pottenger Sanatorium entrance, 453 autos were registered containing 1754 persons. At the Norumbega Bridge entrance 101 entered making a total of 2404 persons, including forty-three pedestrians, who visited the canyon.

According to Scott a large quantity of fireworks was taken from motorists before allowing them to enter the canyon, but were returned when they went out. No disturbances were reported in the canyon.

HEAR DISCUSSION OF GRAPE ORGANIZATION

BAKERSFIELD, July 5.—Hundreds of Kern county farmers, shippers and business men are expected to gather Wednesday night at the high school auditorium to hear Donald D. Conn, new managing director of the California Vineyardists' Association, who will discuss problems confronting and plans for development of Kern county's grape industry.

That the grape industry is destined to become one of the most important in Kern county if marketing conditions are improved, is the opinion of Manager Conn, and he will outline to those who hear him Wednesday night, plans of the organization which he represents.

REDUCED COTTON CROP

CALEXICO, July 5.—Lower California's cotton crop this season amounts to 110,000, which is 20,000 less than last year, according to figures announced today by Argyle McLachlan, field superintendent for the Colorado River Land Company. About 10 per cent of this area is volunteer cotton.

McLachlan stated that the crop looks unusually good, considering the fact that plantings were later than usual. It is estimated that the yield will run between 65,000 and 75,000 bales.

ANNUAL DAHLIA SHOW

BUENA PARK, July 5.—At a meeting of the Dahlia Show Committee, held at the Buena Park Woman's Clubhouse, further plans for the dahlia show, which will be held here September 3, were made. One of the features of this year's show will be the dahlia queen dance to be held in the evening following the program, which will be given in the school auditorium. A fund is being raised for advertising the show throughout the Southland and the local business men are responding generously.

REFUSED APPOINTMENT

PASADENA, July 5.—Hiram W. Wadsworth, former city director, surprised the City Planning Commission today when he refused appointment to the group on the ground that other duties would prevent him giving the position proper attention. It had been predicted that he would be elected chairman of the commission.

RARE OLD MUSICAL INSTRUMENT

John Mills of Calipatria, Cal., says this violin was played as the Declaration of Independence was signed. For years it has laid in a bank vault at Santa Ana. Geneva Bailey is examining the historical instrument, which Mills claims is a genuine Stradivarius.

Stradivarius Made It

SEASIDE PARK FOR OXNARD

Ventura County Town Considers Buying Land on Ocean for Public Playground

OXNARD, July 5.—With Supervisor Roussey working on plans for the extension and paving of Fifth street from Oxnard to the ocean, negotiations are under way for a county beach park to be located somewhere near the end of Fifth street. Much of the beach land between Hueneme and the Santa Clara River has already been subdivided and it is expected that it will not be long before a portion or all of the D. McGrath Estate Company's beach frontage will be in the hands of subdividers. It is for this reason that an attempt now is being made to obtain a piece of this valuable land for a public playground.

There are a number of county parks throughout Ventura county, including Foster Park at Ventura, Casitas Park, between Ventura and Ojai; Camp Comfort, near Ojai; Steckel Park, near Santa Paula, and one or two other smaller places where the public may picnic. But there is no large park in the large section of the county south of the Santa Clara River.

A beach park in this section would be used not only by residents of this county, but also by people from Los Angeles county, as this is the first place where there are available beaches after leaving Santa Monica. The new Oxnard-Capistrano highway will pass by the proposed location, making it accessible to all.

The piece of land owned by the government, where is located the Hueneme light station, is being considered, but it is thought that a spot about two miles from Oxnard, near Hollywood Beach, would be more central. The matter is to be thoroughly gone into by the Oxnard Chamber of Commerce this week.

Escape Costs Cycle Rider Jail Sentence

FRESNO, July 5.—To escape from a motorcycle officer is something to be boastful of, but to have the officer find you later and hail you into court is something else again, Steve Peterson learned when City Justice Church today sentenced him to sixty days in jail for reckless driving.

According to Capt. McCarthy of the county traffic squad, Peterson escaped from him on the night of June 27, by turning out the lights on his motorcycle and riding it through a plowed field.

Hearing gossip of how Peterson escaped from the motor cop, McCarthy arrested him and took him into court, where the sixty-day sentence was meted out by Judge Church after he had heard Peterson's plea of guilty and the officer's story.

The sentence is one of the most severe ever imposed in Fresno county in a speeding or reckless driving case.

BUENA PARK BUYS SITE FOR SCHOOL

BUENA PARK, July 5.—Escrow papers have been filed for the purchase of an eight-acre site for a new school in this section. The site selected faces Stanton Road between Commonwealth avenue and Fourth street on the Coleman property. The land was purchased for approximately $6000 or $800 an acre. As soon as the escrow is completed bids will be called for the construction of the new school building which it is hoped to have completed before the opening of the fall school term.

The new school building will cost approximately $30,000. Bonds totaling $34,000 for the new school were voted April 25.

OPEN NEW UNIT OF TUBERCULAR HOSPITAL

BAKERSFIELD, July 5.—A new thirty-bed annex to the County Tuberculosis Hospital at Stony Brook Retreat, erected at a cost of $50,000, will be opened to the public for inspection Sunday afternoon at 2:30 o'clock, the 10th inst., according to Dr. E. A. Schaper, superintendent.

The new annex represents the first unit of a building plan which, in time, will be completed to replace the present frame structures with one of the largest and best-equipped sanatoriums in the State. The new annex is the last word in efficiency in the matter of equipment for the care of tubercular patients.

PASSING OF PIONEER

VENTURA, July 5.—Mrs. Angeline Belle Mercer, widow of the late L. E. Mercer, died at her home here at the age of 70, following a protracted illness. Mrs. Mercer came to Ventura county in 1883 with her husband, who first went into the contracting business and later in the bee-raising business.

Doubt Truth of Consolidated Baja California

MEXICALI, July 1.—Secretary of State Murua Martinez of the northern district of Lower California today denied that he had received any official communication from Mexico City confirming the report that the northern and southern districts are to be combined as one territory under the governorship of Gen. Abelardo Rodriguez.

Martinez's statement was issued after El Mercurio, a local Mexican newspaper, published a Mexico City dispatch announcing the consolidation of the two districts, which comprise the north and south halves of the Lower California peninsula.

Doubt was expressed at the territorial palace here today that such a consolidation had been authorized. Secretary Martinez declared that such a change could not be made without Congressional sanction and that so far as he knew the Federal Congress has never considered such a proposal.

Gov. Rodriguez could not be reached today, but his secretary expressed doubt regarding the truth of the report.

BUYS VENTURA HOSPITAL

VENTURA, July 5.—Dr. Sidney J. Tillim of Ventura, has purchased of the Medical Service Corps, a Los Angeles organization, all its industrial rights in Ventura. Under the agreement of sale, he has taken over the hospital located on the outskirts of the Ventura-avenue oil fields operated by the corporation.

Beginning the first of this month Dr. Tillim owns and operates the hospital as a personal enterprise. Under the new management the name of the hospital will be changed to Ventura Emergency Hospital. Equipment will be increased to include X-ray and other laboratory facilities.

INSPECTION OF FLYING EQUIPMENT

Gen. Patrick Checks Up Army Fields and National Guard Units

SAN DIEGO, July 5.—Maj.-Gen. Mason Patrick, chief of the Army Air Service, landed at Rockwell Field at 11:40 today, after a flight from Clover Field, Santa Monica, in an army plane piloted by Sergt. Sowler.

Gen. Patrick, who came to the Pacific Coast from Washington two weeks ago to witness the hop-off from San Francisco to Honolulu of Lieuts. Lester Maitland and Albert Hegenberger, army flyers, has been making a tour of inspection of Army flying fields in California ever since Maitland and Hegenberger completed their flight.

As the guest of Maj.-Gen. Joseph E. Kuhn at Coronado, Gen. Patrick is to remain here until tomorrow afternoon, when he is scheduled to fly to March Field. During his visit here he will inspect Rockwell Field and the Army fighting squadrons based there. He will be at Rockwell Field this afternoon and tomorrow morning, it was announced at the Army flying post upon his arrival.

"The purpose of my trip," said Gen. Patrick, "is to look over the aviation situation on the West Coast, particularly as regards flying fields and air routes. I also want to inspect reserve and national guard units."

Gen. Patrick expressed joy at the successful flight made by Maitland and Hegenberger, stressing the fact that both flyers ably were prepared for the flight in a plane that was equipped with the latest and best flying and navigational equipment.

Gen. Patrick said that at the present time he was unable to discuss any plans that the Army might have for future long-distance flights. When the Army Air Service is ready to make such flights, the announcement will be forthcoming and the flights will be made, he declared.

Frantic Woman Says Mexican Is Father's Killer

VENICE, July 5.—Excitedly shouting accusations that Santiago Figueroa was her father's murderer, Mrs. Maria Alvarado Gomez, Mexican matron, created a stir in the Fourth of July crowd here late last night. Pointing at Figueroa, whom she had just spied in the crowd, Mrs. Gomez urged members of a party she was with to hold him.

Traffic Officer Carter of Venice noted the excitement and took Figueroa and Mrs. Gomez to the station, where the latter stated, through the services of Howard Wesson, auto camp proprietor, as an interpreter, that Figueroa had murdered her father, Fedosis Alvarado, rancher, near Monte Escobeda, Old Mexico, about April 12, 1924. The woman said she had heard Figueroa was here, and had moved to the beach to watch for him. She lives at 1508 Pennsylvania avenue, Santa Monica.

The murder, Mrs. Gomez alleged, occurred when Figueroa and another man came to her father's house and robbed him of $2400. Her father was shot in attempting to defend his property, she declared. She accused Figueroa of having used the money to beat the case against him in Mexico.

Police are holding Figueroa pending inquiries by the Mexican Consulate in Los Angeles, to learn whether or not he is wanted below the border.

ORANGE COMPANY PAYS STOCKHOLDERS WELL

ORANGE, July 5.—The Orange Building and Loan Association at the end of the fiscal year had the largest amount of resources in its history, totaling $1,750,000.

Interest and dividends totaling approximately $33,000 have been mailed to its stockholders. This is the largest single payment ever made by this firm. Twelve hundred individual investors, mostly in Orange, received payments at this time.

Displaying a steady and consistent growth the resources are now approaching the $2,000,000 mark, which is the highest in the institution's history, according to Osman Pixley, secretary.

YEGGS STEAL SAFE BUT GET NO MONEY

GLENDALE, July 5.—Robbers who are believed to have hid last night in the Cosmo Theater, 730 South Brand Boulevard, stole a 500-pound safe out of the office of the theater, rolled it to the back door and loaded it on a truck, before vanishing in the darkness.

Somewhere, however, there is a gang of disappointed bandits, for before leaving the theater last night, Manager C. W. Young had taken the week-end receipts out and had hidden them in another place, and all that the robbers got was a heavy safe with a lot of documents that could not be negotiated under any circumstances.

MOUNTAIN HIKER KILLED IN FALL

PASADENA, July 5. — Philip Carpenter, 19-year-old Los Angeles youth, died at the Pasadena Hospital today from a fractured skull incurred when he fell seventy-five feet into the rocky bed of a canyon beside Hermit Falls Trail on Mt. Wilson yesterday.

Carpenter fell a short time after he had rescued Miss Margery Woodward, a member of his hiking party, from a fall in Santa Anita Canyon. They were accompanied by Mr. and Mrs. Herbert Johnson, 2825 West View street, Los Angeles. Carpenter was employed as a printer.

PLENTY OF NERVE

MONTEREY PARK, July 5.—An unmasked bandit with plenty of nerve and a revolver held up the Mission Theater during the last performance last night, compelled the manager to hand over the contents of the safe, $285, and walked calmly out. He made his escape before police arrived on the scene.

TO HANDLE CITY'S LEGAL BUSINESS

Robert A. Waring

PASADENA, July 5.—Robert A. Waring, former State inheritance tax attorney and special counsel for Los Angeles and present engaged in private law practice at Los Angeles, was appointed City Attorney of Pasadena today by the Board of City Directors, to succeed Roscoe R. Hess.

Hess was discharged a few months ago after a political break with the old Board of Directors and by the time the new board had been seated and reappointed him he had entered private practice in Los Angeles and accepted only a temporary appointment until his successor could be named.

Waring, who lives at 351 South Euclid avenue, Pasadena, was the choice of a committee of former city attorneys of Pasadena, headed by Judge J. Perry Wood, whom the Directors called in to help them in selecting the man to head the city's legal department.

Waring, a graduate of the University of California and the Harvard law school, has been practicing law for twenty-two years, eleven of them as State inheritance tax attorney, and the others in general practice. He has lived in Pasadena since 1922. He will assume his duties immediately, as the Directors accepted Hess's resignation today.

Tulare County Forest Fires Under Control

PORTERVILLE, July 5.—Fire conditions in Tulare county are very favorable today, according to G. F. Metcalf, State ranger for Tulare county, with headquarters in Porterville. The fire in the Fountain Springs district on the old White River road yesterday was caused when a blaze which destroyed the Fazol ranch house spread to near-by grass and pasture. About 200 fire fighters were recruited and the fire brought under control early last evening after burning about 1000 acres. Loss is estimated at around $1500.

An alarm from the region southwest of Lindsay today came from a grass fire, which burned over only about twenty acres before being controlled. As this feed was worthless the fire was considered almost as an asset, rather than a loss.

MAKE RECORD IN SEQUOIA FOREST

CALIFORNIA HOT SPRINGS, July 5.—In spite of the fact that thousands of visitors spent the Fourth of July in Sequoia National Forest, no fires nor accidents were reported, according to Frank P. Cunningham, forest supervisor. This record is considered somewhat remarkable in view of the fact that cars were passing into the forest at the rate of forty or fifty per hour for a time. It is estimated that 5000 cars carried 12,000 persons into the forest for the outing.

MISSING MAN BACK HOME IN COALINGA

COALINGA, July 5.—C. G. Chamberlain, whose sudden departure from Yosemite Valley at night caused a needless thirty-six-hour hunt by forest guards and great anxiety to his sons, is back on his job as steward at the main camp of the Standard Oil Company.

He accompanied Mr. and Mrs. Frank Parks on a trip to Yosemite Friday. Arriving there late in the afternoon his hosts proceeded to pitch camp and Chamberlain said he would stroll about and see the falls and other points of interest. As he did not return, park officials were notified and the hunt began. His sons, who reside here, were notified on Saturday and started at once for the valley. An hour after the departure, Chamberlain arrived at his home here, unaware of the alarm he had created. He said he was unable to find the Parks camp when he desired to return there. He met a party of tourists leaving the valley and decided to accompany them and return home.

THOMPSON TO HEAD PASADENA BOARD

PASADENA, July 5. (AP)—Raymond G. Thompson was elected president of the Pasadena Board of Education today, at the organization meeting at which Charles H. Morse and Carl Z. Jackson took their seats as successors to W. R. Litzenberg and Robert A. Swink. Mrs. Louise B. Hoblit was elected vice-president.

The school administrative staff was reorganized, with H. G. Lehbach, present business manager, elected secretary as well, and L. M. Pratt, who has held the office of secretary for several years, named assistant secretary, and employed only on a monthly basis.

NEW REGIME ... CITY AFFA...

Liberal Element ... Long Beach

Official Ax Falls ... Council Acts

Dr. Oscar Hauge Ch... Mayor

Stand Collaps... at Celebratio... Only One Inj...

NEW MASONIC L... OPENS AT LA H...

NEW REGIME IN CITY AFFAIRS

Liberal Element Controls Long Beach

Official Ax Falls as New Council Acts

Dr. Oscar Hauge Chosen Mayor

Stand Collapses at Celebration; Only One Injured

NEW MASONIC LODGE OPENS AT LA HABRA

SUPREMACY

EVERY MONTH FOR THE LAST TWO YEARS

The Sun

HAS LED ALL NEW YORK EVENING NEWSPAPERS IN VOLUME OF

ADVERTISING

Police Seek Woman as Brutal Slayer of 15-Year-Old Oakland Girl

Fingerprint of a Woman found on blood-stained handbag of 15-year-old Mabel Mayer, brutally murdered at Oakland several days ago, gives police first definite clew. Jealousy may be established as motive. (P. & A. photo.)

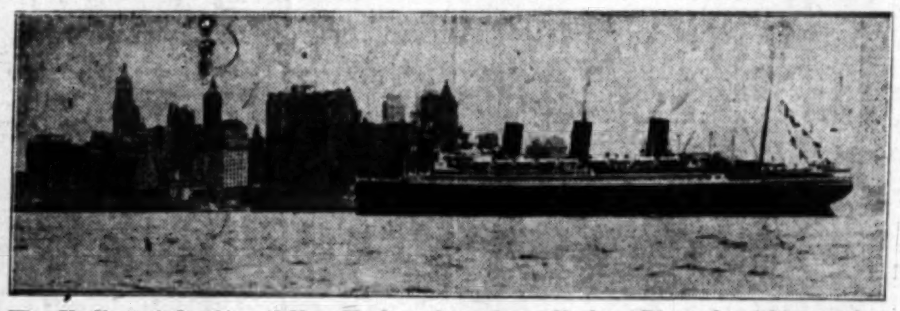

The Skyline of the City of New York as Seen from Hudson River furnishes a picturesque background for the newest and finest of French liners, the Ile de France, which arrived last week on her maiden voyage out of Havre, France. The liner is 791 feet long. (P. & A. photo.)

Merely as a Means of Keeping Ennui Out of His Existence, Harry Thaw, notorious slayer of Stanford White, has organized a motion-picture production company and is turning out one and two-reel comedies. In the photo above he is at the camera during filming of scenes at Belle Harbor, L. I. Thaw does most of the work. (P. & A. photo.)

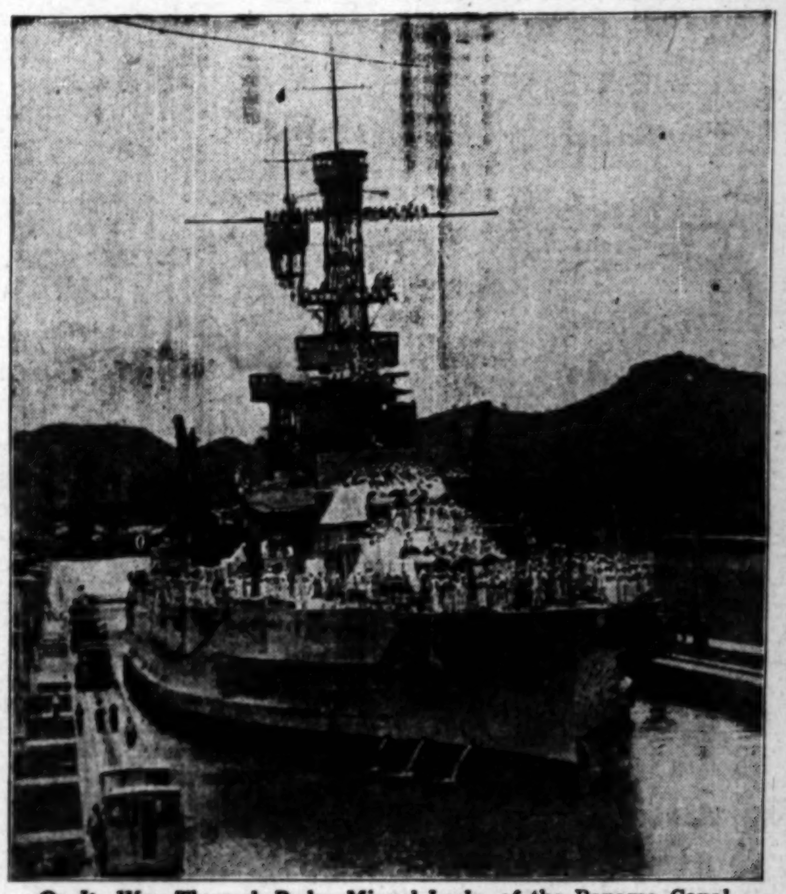

On Its Way Through Pedro Miguel Locks of the Panama Canal, the U.S.S. Pennsylvania is caught by the cameraman in the above photo. Shot was taken while the battleship was on its way to Pacific Coast. There isn't a great deal of room to spare on either side of the sea-going fortress. (P. & A. photo.)

The Paper B... punsters notw... ing, is a practica... ment, according t... Solomon, pict... above wearing ... & A. photo.)

Only Woman Attached to General Staff of War Department is Miss A. E. Phipps, director of women's relations. She is the first woman in history to be connected with the staff, and is probably the only one in the world ever to hold such a post. (P. & A. photo.)

On the Site of Their Future Sorority Home, active members of Chi Omega sorority recently planted with much ceremony a pomegranate tree presented by alumni of the Greek letter organization The Chi Omega house will be but a short distance from new site of Southern Branch in Westwood Hills.

A Long Engagement at Winter Garden in Berlin has been accepted by Betty Roper, Ernest Belcher pupil, who left yesterday for Germany.

Indicators of Emotion in the Elephant are his l... ears, which get into action when the pachyd... mentally stirred in any way. Jumbina, one o... youngest elephants at Washington Zoo, is re... ing delight above at visit of zoo superi... (P. & A. photo.)

New York to Chicago in 17 days, 11 hours, is claimed by William Reinbold as the record pedestrian time between the two points. (P. & A. photo.)

Undaunted by Task ahead of her, Mrs. Fanny Streator, 81, left Chicago yesterday on her hike to Applegate, Or. She started from Blackburg, Va. (P. & A. photo.)

Medieval Methods of Hunting Still Are Practiced Among Kazaks, a tribe inhabiting the little known region between the Caspian and Aral Seas. Photo shows two Kazak hunters carrying berkoots, a specie of eagle, which capture for their masters small game of district. Even wolves are caught and killed through aid of the berkoot. (P. & A. photo.)

With Chicago as Their Destination, these t... bers of a Long Island boat club—Rud... (bow) and Francis Muff—left Astoria, L. I. ... week. They will row entire distance. ... oars strapped fore and aft. (P. & A. photo.)

Survivor of U.S.S. Maine Explosion, Charles Bergeman, is still in the service. Although he was blown through a porthole in the historic blast, his injuries were slight and he is the capable chief rigger on Old Ironsides now. (P. & A. photo.)

OUR HISTORY IN PICTURES 761

Civil Service Reform Under Grant. by J. CARROLL MANSFIEL...

PUBLIC AFFAIRS INSTITUTE OPENS

Harvard Law Dean Defines Task of Civil Justice

Centralization in State Government Urged

Ambassador Luncheon to be Feature Today

Harmonizing human claims by ... evaluation of the claims ... upon and enforcing them is ... task of civil justice as pointed ... by Prof. Roscoe Pound, dean of ... Harvard Law School, last night ... the initial evening session of the ... Angeles Institute of Public Af... being held in Millspaugh Hall, ... University of California at Los An...

"Claims may be recognized on three ... as an individual claim, as the ... of a citizen, or in the broader ... as a claim by the individual ... in social contact with his ...-men," Dean Pound said. "Our ... is to recognize, maintain and ... civil interests."

FOUR PROBLEMS

... tasks face civil justice if the ... goal is to be reached, accord... to the dean. These functions ... to settle individual disputes, to ... duties, to work out safe path... for enterprises and to provide ... safety in steering the growing ... He stated that the two ... functions are the outgrowth of ... present economic civilization.

Further need for the cutting down ... independent agencies both in the ... affairs of California ... in the State educational systems ... stressed in the afternoon session ... the institute in addresses by A. R. ..., chairman of the State Board ... Control, and William J. Cooper, ...intendent of Public Instruction ... California.

"Before 1919 when there were over ... agencies that were supposedly ... the direct control of the Gov... I am safe in saying that not ... than a half-dozen heads of ... departments ever met with the ... to talk over State busi...," Mr. Heron stated. "Through ... legislation the number of in... agencies has been reduced ... grouped wherever overlapping ... were present."

AGENCIES ABSORBED

... Heron pointed out that nine ... departments include many of ... former smaller agencies and that ... heads of these departments will ... with the Governor once a ... in an executive council to ... State business. Responsi... for State functions can now ... in these meetings, he said, ... former sidetracking of important ... will be done away with.

... the reduction of agen... a great step toward efficient ... government there is still a ... for further cutting down of ... bodies, which it is im... for the Governor to direct ... When the program de... by Mr. Heron is fully exe... only fourteen agencies will be ... These cannot be abolished or ... together because of the ... constitution.

... present arrangement of the ... concerning State edu... can only lead to friction, Mr. ... said in his address. The so... lies in the abolishment of the ... control now in operation.

CONFLICT INEVITABLE

...cient handling of educational ... cannot be accomplished ... the Superintendent of Public ... is elected by the people ... the State Board of Education is ... by the Governor," said ... Cooper. "Politics may play too ... part in the qualifications of ... board members. At present the ...intendent has no say in the ... of textbooks, that being in ... hands of the appointed body, ... members may or may not be ... of this important task."

... Cooper outlined a reorganiza... of the State educational depart... which he stated will solve the ... of friction and interfer... with city and county educa... systems. More importance ... be laid on the development of ... education by the State, cit... Los Angeles schools as an ex... where State activity may be ... a hindrance to the local sys... and efficiency.

... the institute will meet at a ... at the Ambassador and ... hold a conference at 2:30 p.m. ... 223, Millspaugh Hall, at ... Dr. Roy Malcom, professor of ... science at University of ... California, will be the ... speaker.

Kansas City Romance to Bloom Here

... born in the humdrum ... of a city office will reach its ... here Saturday with the mar... of former Missouri State Sena... L. Cooper of Kansas City and ... Green until recently sec... to the City Manager of that ...

According to tentative plans the ... will take place at 4 o'clock ... residence of Senator Cooper's ... Mrs. Levi McGee, 1196 West ...-eighth street. Dr. E. J. Evans, ... City Baptist minister, and ... Charles R. Tyner, pastor of St. ...'s Episcopal Church of Kansas ... will jointly conduct the cere...

... Green, Senator Cooper said ... is in en route to Los An... and will arrive here today or ...

NAME CHANGE OPPOSED

... signatures from a large ... of business men and prop... on the street, a petition ... any change in the name of ... was filed with the City ... yesterday. The matter will be ... to the City Council today.

THERE'S A REASON

...: Sure there's a bell in ... Just press the button ... want anything. ... Why, the chambermaid told ... was a fire signal and to be ... to touch it.—[Exchange.

A CHANGE IN SALEM

... witch-hunting Salem, six ... have been fined $5 ... dancing on Sunday. We ... appreciate their advant... In 1692 a dozen cut-off ears ... have answered for such an ...—[Brooklyn Eagle.

BANG WENT THE DOOR

... Lady, I don't know where ... is coming from. ... of the House: Well, this ... information bureau.—[Boston

STATE GIVES PERMISSION FOR VIADUCT

First-street Improvement to Cost More Than $1,500,000 Now Assured

The last serious obstacle to the construction of the First-street viaduct was removed yesterday when the State Railroad Commission granted the city permission for construction. The project will cost between $1,500,000 and $2,000,000.

Chief benefit to be derived from the construction of the viaduct is the elimination of dangerous grade crossings. Co-operating in the project are the city and county, the Los Angeles and Salt Lake Railroad, Atchison, Topeka and Santa Fe Railway and the Los Angeles Railway Corporation.

The new proposed viaduct will be of the same modern concrete arch construction as that used on the new Ninth-street and Seventh-street viaducts. It will replace the worn-out First-street bridge built in 1889. Including approaches, the new viaduct will be 2062 feet in length. The old bridge was 1200 feet in length, extending from Vignes street on the west to Mission Road on the east side of the river.

The plans provide for a seventy-one-feet over-all, a fifty-six foot roadway and five two-foot sidewalks. Two 125-foot arch spans across the river will be provided to allow for a truck speedway in the river bed.

At First-street and Santa Fe avenue, west of the river, a separation of grades will be made. Provision also is made for a future traffic slot at Mission Road east of the river, contemplating separating the south and northbound traffic on Mission Road from the viaduct traffic. Ornamental pyrons will be established at various points along the entire length of the viaduct, including the approaches.

When construction work is begun First-street traffic will be diverted across the Macy, Aliso and Fourth-street bridges, officials said yesterday. The street cars now operating across the old bridge probably will be diverted across the Macy-street bridge.

It has been pointed out that the proposed viaduct is an important link in the major traffic route across the city connecting the easterly section with the west coast beaches and the State highways to the north.

SANTA ANA JAIL ROW TO GRAND JURY

District Attorney States Decision After Quizzing Former Inmates

Upon return from San Quentin and Folsom prisons, where he interviewed a number of former prisoners at Santa Ana during the past few years, relative to jail conditions there, Dist.-Atty. West definitely decided to place his findings before a special session of the Orange county grand jury, he announced yesterday.

West made no comment on his findings but announced a policy of "going into the situation from all sides." His inquiry was started more than a month ago when Maj. Frank R. McReynolds, prohibition administrator for Southern California, exposed an asserted rum-running ring involving a number of former and incumbent officials of the county, several of whom now are under Federal indictments.

With the expose of the asserted rum combine, Maj. McReynolds turned over to West evidence concerning charges against certain of the personnel of the institution, involving asserted brutal treatment of prisoners and other accusations. Several affidavits have been made to West by former prisoners, he said.

BANDITS ROB HOLLYWOOD SHOE STORE

Five Clerks Trussed and Gagged in Daring Daylight Rush-Hour Hold-up

In a spectacular daylight hold-up two well-dressed bandits late yesterday afternoon raided Young's Shoe Store at 6672 Hollywood Boulevard, trussed up and gagged five clerks and escaped with $300 in cash.

The robbery occurred as the store was about to close for the day, with scores of persons passing in front.

The bandits entered the store, presumably to buy shoes. They continued to try on footgear until the last customer had left, and then arose and covered the five clerks with guns.

The clerks were herded toward the rear and their valuables taken from them. Then they were forced to lie on the floor while the bandits tied and gagged them.

The bandits took an additional $150 from the store cash box and departed. A few minutes later W. R. Jacques, one of the clerks, succeeded in freeing himself and summoned police. Detective Lieutenants Trosper and Taylor are investigating.

CONTRACT FOR LARGE HOTEL LET

Height-Limit Structure With 216 Rooms to Rise at Sixth and Loomis Streets

The announcement of a new thirteen-story hotel structure to be constructed at Sixth and Loomis streets was made yesterday with the awarding of the building contract to Arthur Bard & Co. This limit-height structure is being financed by George J. Hartman & Co., who have appraised the site and building at $776,000.

The new hotel, which will be known as the Embassy, will contain 216 rooms, plans providing eighteen rooms with private baths to a floor. Radio outlets to each room and steam vacuum heating system will be features of the building.

The Embassy is being erected for and will be managed by the Embassy Holding Corporation, of which George Marcell is president.

GIRL KEPT ALL NIGHT IN HILLS

Police Hunt Abductor of 17-Year-Old Indian

Kidnaper in Auto Forces Her Into Machine

Victim Held Prisoner Then Dumped at Beach

A widespread search was in progress by police last night for the assailant of Rose Williams, 17-year-old Indian girl, whom he had kept a prisoner in the Baldwin Hills throughout Monday night.

In a hysterical condition as a result of her experiences during the night, the girl staggered into the Venice police station yesterday morning and told the story of her abduction and her experiences.

She stated that she was on her way to her home at 555 South Normandie avenue from Lincoln Park on Monday evening and had alighted from a street car at Clinton street and Western avenue, when her assailant drove up in a small car.

The man seized her without warning, she stated, and drowned her cries by sounding the horn of the automobile. Then he overpowered her, trussed her up and drugged her by forcing her to swallow part of the contents of a bottle he had with him.

She regained consciousness, she said, to find herself in an isolated spot in the Baldwin Hills, where her captor untied her. She struggled desperately to escape, she said, but he overpowered her again and forced her to remain with him until morning. Then he drove her to the beach and flung her out of the car.

She described her assailant as being about 35 years of age, smooth shaven, rather tall and fairly well-dressed. Detectives were immediately assigned to seek him.

BEACH CITY VOTES BAN ON BOOTHS

Hermosa to Close All Concessions and Games by September 15

HERMOSA BEACH, July 5. (Exclusive)—At the conclusion of a stormy meeting City Trustees of Hermosa Beach tonight voted to shut down all concessions and games of chance or skill on the beach by September 15.

The action followed a flood of protests from civic organizations and individuals over the rapid growth of the amusement zone on the beach. The city's charter, adopted at the time of its incorporation in 1905, specifically prohibits all types of both concessions along the beach front, but the provision had been disregarded to some extent during the past year.

Some 500 residents of the city were present at the meeting and participated in the general debate which the subject aroused.

Screen Player's Father Dies in Sojourn Here

Dr. Wilfred Le Roy Huffman, 48 years of age, of Elkhart, Ind., father of Margaret Huffman, moving picture actress, died last night of heart disease at his home, 2345 North Gower street, following a lingering illness.

The deceased was president of the Huffman Trust Corporation of Elkhart, one of the largest firms of its kind in the United States. A native of Detroit, he practiced medicine in that city for fourteen years, moving to Elkhart in 1920 to establish the truss company.

Dr. Huffman leaves his widow, Mrs. Mary K. Huffman, two daughters, Margaret and Mrs. Warren Stanton, and two brothers, William L., and Clifford E. Huffman. Funeral arrangements are incomplete. The body is at the Ruppe Mortuary, 842 South Figueroa street.

LONE BANDIT HOLDS UP PASADENA OIL STATION

By a "Times" Staff Correspondent

PASADENA, July 5. (Exclusive)—A bandit tonight held up an oil station at Los Robles avenue and Walnut street and got away with $24. Just a few minutes later, police scouring the district for the gunman came upon him in an automobile at Chester and Green streets. They called on him to surrender but instead he leaped out of the car and fled into the night amid a rain of bullets from the police. The car he was driving was found to have been stolen.

During 1926 the number of women physicians engaged in the practice of medicine in Vienna increased 20 per cent.

ACTION SOON IN AMSDEN'S CASE

Civil Service Manager's Probation Ends Sunday

Commission to Have Special Meeting This Week

Cryer May Act Any Time on Reappointment

Action on the continuance in office of Clifford N. Amsden, general manager of the Civil Service Department, will be taken at a special meeting of the Civil Service Commission to be held some time this week, it was decided by the commissioners at their meeting yesterday afternoon.

Amsden's six months' probationary period, after which he cannot be dismissed except for cause under the civil service ruling, which also applies to the Civil Service Department, expires Sunday. Prior to that time he can be discharged for general unfitness. The special meeting is subject to the call of the chair. It is expected that the date will be set definitely today.

At the time of his selection for the job, Amsden was third man on the civil service list. His election was by a three-to-two vote of the commission.

One of the strong supporters of Amsden at the time of his election as general manager was J. W. Buzzell, union labor member of the commission, who has been active in attempting to unionize city departments.

Consideration of Amsden's reappointment is complicated by the fact that Amsden's membership in the commission expired the 1st inst., and action on his reappointment may be taken by Mayor Cryer before the special meeting is held.

It is said that Amsden favored plans and policies laid down by Buzzell.

AUTOS STOLEN

Automobiles reported stolen in the past twenty-four hours from the streets of Los Angeles by the theft bureau of the Automobile Club of Southern California are as follows:

Chevrolet roadster, 854-442; Ford roadster, 849-196; Chevrolet roadster, 939-248; Nash coupe, 1-386-990; Ford coupe, 828-216; Chevrolet touring, 1-024-711; Chevrolet coupe, 1-146-435; Durant touring, 818-148; Ford touring, 729-277; Ford touring, 1-160-329; Chrysler roadster, 1-219-660; Maxwell 1-240-120; Ford touring, 922-049.

FRENCH TO CELEBRATE

Program Arranged to Commemorate National Holiday on 14th Inst.

In celebration of the fall of the Bastille, France's national holiday, members of the French colony in Los Angeles will present an elaborate program at a picnic to be given on the 14th inst. at Vaquero Club Park, 7400 Santa Monica Boulevard.

Readings, dances and games will feature the program which is to be climaxed by a grand ball in the evening at the I.O.B.B. Hall at Ninth street and Union avenue.

FIRECRACKERS CAUSE SMALL GIRL'S DEATH

As a tragic aftermath of the Independence Day celebration Betty Jane Bullock, 3 years of age, died last night at her home at 8988 Annette avenue from eating firecrackers. The child had found a bunch of discarded firecrackers near her home and swallowed a number of them. She failed to respond to treatment.

EXCAVATION PERMIT UP

The General Pipe Line Company's request for a permit to excavate on Normandie avenue from Francisco street to Two Hundred and Third street, will come before the City Council today.

HUMOR BEHIND THE BARS

The Rev. Eustace Jervis, at one time or another chaplain at some of the largest English jails, tells these two stories in his book, "Twenty-five Years in Six Prisons."

There was a very refined but sad-looking doctor at one prison. A man who was under sentence of death complained of toothache. He asked the doctor if he would take the tooth out for him. The doctor looked at him sadly for a moment or two, and said:

"Do you really think that it is worth while?"

A wife whose husband was "doing" three years wrote that she would have nothing to do with him when he came out. She said she had met a very nice gentleman, who had taken her and the three children to live with him. They had tea for dinner every night, he took them to the pictures, and had bought the children new clothes and boots. She had never been so happy and comfortable and cared for in her life. After bidding him farewell she signed herself:

"Your broken-hearted wife, Clara."

The value of Abraham Lincoln's estate was $110,295, most of which was saved from his salary of $25,000 a year as President.—[Liberty.

MANY NAVY SHIPS COMING

Port to be Clearinghouse for Vessels of Several Nations During Absence of Fleet

During the absence of the fleet in Puget Sound waters the next two months, the local ports will be a veritable clearinghouse for naval forces and ships of many ntaions, missions and flags. Not a day will pass during the period from next Monday, when the fleet departs, until September 3, when it returns, but that one or more fighting craft will be at this base.

On the 14th inst., the 1500 midshipmen from the United States Naval Academy will arrive aboard the U.S.S. Oklahoma and U.S.S. Nevada on their annual training cruise, to remain here until the 18th inst. The midshipmen's training squadron this year is in command of Rear Admiral G. W. Laws.

MINE SQUADRON TO COME

On the 18th inst., Mine Squadron Two, of the battle fleet, will arrive from Hawaii, en route to Mare Island, to remain here until the 25th inst. The squadron is composed of the mine-laying destroyers Ludlow and Burns, and the mine-sweepers Tanager and Whippoorwill, flagship.

The destroyers Meyer and Sumner, which sailed from San Pedro last Sunday for San Francisco and Portland with members of the Southern California units of the United States Naval Reserve, will return here on the 15th inst., and will come back a week later to go north again with reservists.

From August 7 to 11 the old Japanese cruisers, Asama and Iwate will be here from Osaka with 1200 midshipmen of the Japanese Naval Academy, on their annual cruise around the world.

GERMAN CRUISER COMING

The German light cruiser Emden, first of Germany's postwar ships, is due here in late August on a good-will tour of the world. She is now at Sitka, Alaska, and will come to Los Angeles via Seattle, Portland and San Francisco.

In addition, various naval transports, tankers and auxiliaries of the fleet train will be at the local base during the absence of the battle fleet.

Vacation Information

DYAS Log Cabin is the place to visit for information regarding roads, camping, fishing, resorts and State game laws.

THE DYAS CO.—LOWER STREET FLOOR

B. H. Dyas Co.
VILLE DE PARIS

Photo Developing

WE do printing, developing and enlarging. Leave your roll of films at 9 o'clock and call for pictures 5 p.m.

THE DYAS CO.—LOWER STREET FLOOR

Making The Most of Summer Sports

THE salty tang of splashing waves . . . the cool freshness of mountains and rolling hills . . . the smell of fresh earth . . . the entire great outdoors calls you to enjoy its many attractions . . . and Dyas' assists this call with correct clothes and equipment for every sport.

RIDING

DYAS' London Shop specializes in correct riding clothes . . . formal and informal, English in character, modest in price.

Sleeveless Linen Riding Habits in natural color, are $16.75.

Sleeveless Flannel Riding Coats in bright colors, $16.75.

White Gabardine Riding Breeches, $7.95.

WATER-SPORTS

AN important part of every modern's summer life is the time spent at the beach . . . and the clothes!

Eminently practical and exceedingly chic are boyish cut suits for women, $5!

Women's Novelty Suits are $6.95
Men's Bathing Suits $3.95 to $6
Sweat Shirts $1.50
Bathing Bags $1.50
Terry Beach Robes $3.95

Beach playthings, surf boards and many other joy-bringers for surf and sand are shown here.

HIKING

UP into the mountains, the woman hiker dons a light weight two-piece tweed suit, sleeveless, with knickers, $5.95

Men's Khaki Breeches are $3.75
Gabardine Breeches $5.50
Khaki Shirts, $2

CAMPING

SIZZLING bacon . . . a fire by the shore . . . a moonlight night . . . and a complete camping outfit including . . . .

Leanto-Auto Tent, $12.95
Coleman Camp Stove, $9
Single Camp Cot, $4.95
Camping Table, $6
Feather Pillows, $1
Camp Chairs, $1

THE DYAS CO. LOWER STREET FLOOR

BEATER OF WIFE TRIES TO END LIFE

Hammer Case Husband Found in His Cell After Effort to Hang Himself

Locked up on a charge of assault with a deadly weapon, Alvin J. Harris, 21-year-old auto painter who is accused of having beaten his own wife about the head with a hammer at the Green Hotel, Sawtelle, Sunday, attempted to commit suicide by hanging himself with his suspenders in his cell late yesterday afternoon. Efforts were made to revive him as soon as his act was discovered by Police Surgeon Been and he is expected to recover.

Harris surrendered to Detective Lieutenants Fore and Campbell earlier in the afternoon, after a conversation with his wife at the hospital. He stated to them that he had assaulted Mrs. Harris in a fit of anger and that he regretted that he had injured her.

Mrs. Harris, it was said at the hospital, is recovering rapidly and should be able to return to her home within two or three weeks.

TEXTILE DESIGN

The dawn of a day with America leading the world in textile designing is proclaimed by Alan Bement, director of the Art Center of New York. Two elements enter into this important new development of our national art, according to Mr. Bement. One is apparent in the many textile design competitions of the last year, namely, the fact that the designs based on American daily activities are a dominant motif. This Mr. Bement believes is our first characteristic national expression in design and, because of the native vigor of American life, he prophesies that this expression will take on world significance.

The other element, according to the Art Center's director, is the fact that one great silk house has set the precedent of paying designers a royalty per yard on sales.

"If all the firms in the United States could do this," he says, "ten years would see us in a very desirable position in relation to the world of design."

The pioneer work in both these directions, Mr. Bement states, was done by the American prints, which were introduced last season and have been continued this season. These are the noted designs based on American life and created by leading American artists.—[Exchange.

Testing Times

ON a levee at a bend in the Mississippi a thousand men were building with sand-bags a second-line defense against rising waters which threatened hundreds of miles of fertile cropland.

Over a telephone, housed in a wooden box nailed to a tree, an engineer was talking to headquarters—reporting on the progress of the work, asking for reinforcements and additional material, receiving Weather Bureau forecasts which would be vitally important to him in planning the strategy of this grim battle for lives and property.

The telephone had been put in service but a few minutes before, after a construction crew had worked from sunrise to sunset, often waist-deep in swamp water, to string fifteen miles of line to this isolated outpost.

Such is telephone service in an emergency—service in which telephone men and women do very much the same things they do every day of their lives, but do them under conditions that give vivid emphasis to the import of their efficiency, devotion, and fidelity to public interests.

In such crises, when even the most commonplace of calls may become a matter of life or death, the public realizes its day-by-day dependence upon the telephone and upon the men and women who make of it an instrumentality of human service.

SOUTHERN CALIFORNIA TELEPHONE COMPANY

BELL SYSTEM

One Policy - One System - Universal Service

CHUCKLES from LIFE

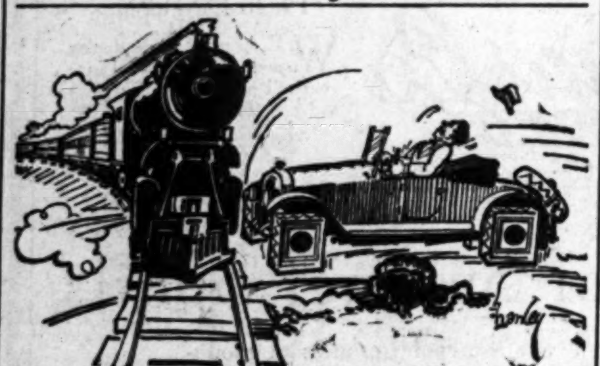

Attention, Mr. Motorist!

Do your brakes slip? No such risk with our stop-quick wheels. Pull the lever and they instantly change shape.

The House That Jan Built

I REMEMBER, before I was half-grown,
I could not see far,
Because all about me stood huge trees.
Axes gnawed at these giants until they toppled.
Then horses would drag them to a mill.
Keening for their fate,
And they would become straight, bright planks
To clothe me.

When I stood erect at last, full-statured,
My many eyes shone over a broad valley
To a far hill, haloed in mist.
People came, men and women,
And walked within me.
Grave men who bowed: sweet ladies who curtseyed;
And I was aflame from all my windows
With the sheen of a hundred candles,
Casting light on the saddled horses, champing outside.
Laughter sounded from me then,
And for many a year.
Children clambered on my stairways
And slid shouting down my banisters;
Boys and girls grew up and went away
Beyond the hill; beyond the mist.

One day a silence settled on me,
As of a cold dark night.
Those who came and went
Spoke in hushed sorrowing tones.
And thereafter I was blind.
Even at midday I could not see without,
And within was grayness.

Now I am light again
And a-sound with music.
Many men, black-coated, run into my cellar
And return bearing bottles and foods.
But even though my sight is returned,
I would rather the dimness.
The voices within me are too loud;
Too extravagant the laughter,
And never does a childish treble ripple in glee.

My graciousness is departed.
I am coated anew,
Brightly, too brightly.
And at my corners sway gaudy signs,
"Ye Olde Yorke State Inne."

J. K. M.

• • •

Merciless

Mrs. Ruffle: Our postman was insolent to me today.

Mr. Ruffle: Get even with him. Subscribe for the Saturday Evening Post and have it sent by mail.

(Copyright, 1927, by the Bell Syndicate, Inc.)

THE GUMPS

Just One More Little Item — By Sidney Smith

GASOLINE ALLEY

A Voice From Abroad

The World at Its Worst——The Quiet Time of Day

By Gluyas Williams

(Copyright, 1927, by The Bell Syndicate, Inc.)

ELLA CINDERS

Neek, the Sneak — By Bill Conselman and Charlie P

WINNIE WINKLE, THE BREADWINNER

Chin Music — By Branner

REG'LAR FELLERS

Attention, Charlie Paddock! — By Gene Byrnes

MOON MULLINS—

Breaking the News Gently — By Willard

HAROLD TEEN

Foul Play Afoot — By Carl Ed

SOIL EXPERTS GIVEN BANQUET

Two Hundred Guests of Citrus Scientists

Riverside Orchard Regions Visited for Study

Irrigation Methods Prove of Particular Interest

By a "Times" Staff Correspondent

RIVERSIDE, July 5. (Exclusive)—...o hundred of the outstanding soil ...ntists of the world were given a ...nquet in the Mission Inn patio last ...ght, guests of scientists of the Uni...sity of California citrus experi...nt station, the Chamber of Com...rce, California Fruit Growers' Ex...ange and the Arlington Heights ...uit Growers' Exchange.

Dr. H. J. Webber, director of the ...rus experiment station, presided at ...e dinner and was felicitated by the ...tinguished visitors in brief talks ...the entertainment given them ...ile in the Riverside district.

A corps of scientists from the exper...nt station has given the day to ...rying out a program that intro...ced the visitors to the methods of ...ropical horticulture under artifi...l irrigation. They were met at the ...n Pacific station this morning by ...s of residents and taken for a ...of the district.

...t only Riverside but San Bernar..., Redlands, Corona and the ...ounding citrus district was visit.... At noon all groups gathered at ...ount Park for luncheon.

...dy of irrigation methods par...arly interested the scientists. The ...t navel orange tree, Mt. Rubi..., The Mission Inn, Magnolia ave... and Victoria avenue were items ...tioned by the scientists as of ab...ing interest outside of strictly ...business.

...lowing the dinner at the Inn the ...y left for Los Angeles. Two main ...ts of the national tour are the ...y of different types of soil and ...s of irrigation in semiarid re....

...minent among the visitors were ...K. D. Glinka of Leningrad, Rus...; Dr. D. J. Hishink, Groningin, Hol...; Dr. M. C. Truel, Berlin; Dr. A. ..., Tokio; Prof. V. Novak, Czecho...kia; Prof. A. J. Deigmond, Bud...; Sir John Russell, England; ... George Wiegner, Switzerland, ...Prof. T. Saidel, Rumania.

...irl Dressed as ...ailor Arrested in Stolen Auto

...ed in the uniform of a United ...sailor and driving an auto...e asserted to have been stolen ...e streets of Los Angeles yes..., Rae McKee, 21 years of age, ...rrested by officers of the Auto... Club of Southern California ...ght and placed in the women's ...of the City Jail.

...e girl refused to tell officers her ...ce address or furnish the ...of relatives. Although she in... that she is 21 years of age of... declared that she is approxi...y 17.

...e car which she was driving be... to Tony Bruno, 1354 McCullom ..., according to the police.

...ETRACK MAN HELD ...N FEDERAL CHARGES

...rge Ziller, known as "Big Jack" ...ter racing fans, yesterday was ...d at a downtown hotel by De... Lieutenants Post and Hickey ...aid for government officers. Zil... charged with impersonating a ...tment of Justice agent in Gran...y, Ill., in June, 1926, defraud... W. Camp of a small amount ...ey by the asserted imperson... Ziller waived preliminary hear... taken before United States ...ssioner Head and will be re... East.

NEW COMET

...w comet of the eighth magni... too faint to be seen with the ...d eye, but bright enough to be ...ed with a small telescope, was ...ed June 7 by Walter F. Gale, ...of the peace of Sydney, Aus... who spends his spare time ob... stars. This is according to ...reaching the Harvard College ...tory, it was announced by Dr. ...Shapley, its director. How...ised Dr. Shapley, the discov...s not yet been confirmed. ...ding to the report, the comet ...n the constellation of Pisces ..., the southern fish, a star ...that is seen low in the south...y now about 3:30 a.m. How...n Australia, this constellation ...be nearly overhead.—[Ex...

...CROP RANGE A...

...mber of Commerce Ex... ...geles Area Has Full N...

...e have long been content to public..., but the real secret of our agricu...ic stability of Southern Californi...tion and all-year 'round agricultur...s, manager of the agricultural dep...e, at a conference yesterday. ...926, the ten southern coun... California produced $226,042,... soil products and approximate...,000 worth of live stock and ...k products," Dr. Clements ...ed. "In contrast to most sec... the United States, this re...ceived income from many ... was spread over every ...of the year. In other words, ...not dependent on one crop, ...class of crops; if our fruits do ...rience a successful season, ...urns from vegetables and field ...which we produce in abun... preclude any chance of de... in the rural districts. And ... harvest season is continuous ...Southland, we have no periods ...return."

...h Southern California ... the monthly carket and field ...issued by the Chamber of ...e, the agricultural depart... telling the story of Los An...economic stability because of ...que situation in her agricul...h country. This publication, ...reaches financial leaders in ... of America, is acclaimed ...ng influence in bringing ...a better appreciation of our ...ength.

...ntly the Wall Street Jour...d Dr. Clements, "published ...rial calling attention to the ... Los Angeles county, richest ...ural unit in America, owed ...ed leadership to the fact

SOIL EXPERTS GIVEN BANQUET

Two Hundred Guests of Citrus Scientists

Riverside Orchard Regions Visited for Study

Irrigation Methods Prove of Particular Interest

CLOSE TO BEING A SHOCKING AFFAIR

But Parachute Jumper's Luck Saves Him From Death

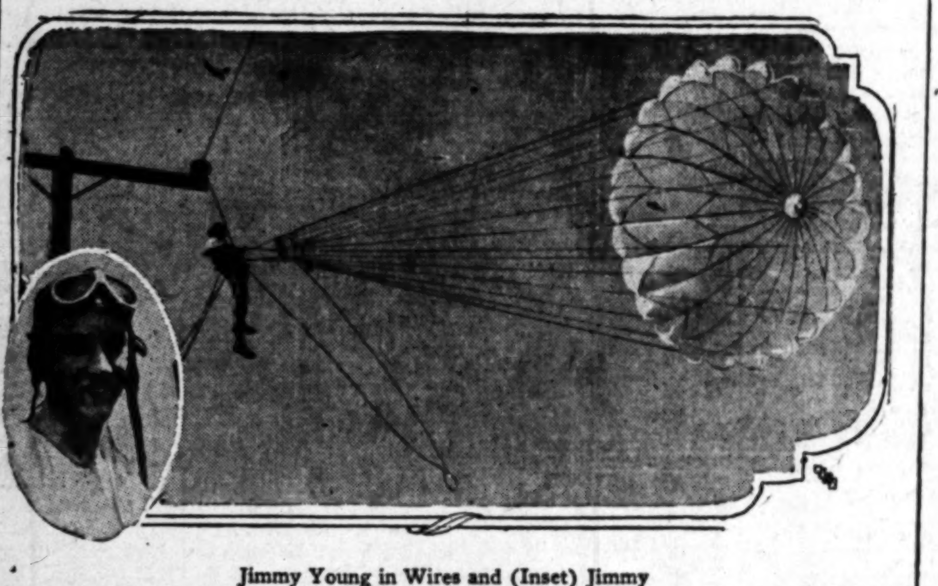

Jimmy Young in Wires and (Inset) Jimmy

UNDAUNTED by his most recent experience in which his life hung in the balance fifteen minutes as rescuers attempted to extricate him and his parachute from a network of power wires carrying 60,000 volts at the Ventura air meet Sunday, Jimmy Young, Los Angeles 19-year-old parachute-jumper, returned home yesterday, eager for more thrills.

Except for cuts about the face and body, suffered by continuous swaying against the power wires, the young sky-jumper was none the worse for his experience.

Electricians who were called to free Young from his perilous position, said that his life was saved when the impact of the parachute rope forced two of the high-voltage wires together, blowing out the fuse in the powerhouse.

Young was participating in the parachute-jumping spot-landing contest before 5000 spectators when he miscalculated the windage in his parachute and landed on the network of wires. Lieut. Paul Richter of Los Angeles piloted the plane from which Young leaped.

MACKAYE TRIAL HAS COURT ECHO

Helen Wilkinson Fined on Old Speeding Charge When Officer Remembers Her

Helen Wilkinson, whose close friendship for Dorothy Mackaye, former stage actress under sentence to San Quentin for covering up facts surrounding the death of her song-and-dance husband, Ray Raymond, yesterday learned that her place in the public eye was worth at least $20 to law and order.

HELEN WILKINSON

Her knowledge was gained because a traffic warrant officer remembered an unserved traffic warrant for one Helen Wilkinson, who could never be found at the address she had given the officer when arrested for driving a car at forty-eight miles an hour in a fifteen-mile zone.

It was revealed yesterday in Municipal Judge Valentine's court that Miss Wilkinson had been arrested on January 7, last, for speeding. At the time of her arrest on the traffic charge she is said to have given her address as the Gilbert Hotel, Hollywood.

Warrant officers were unable to locate her there when she failed to appear in court and the warrant was filed away for future reference. Then came the Paul Kelly-Dorothy Mackaye bid for public attention and Miss Wilkinson appeared much in the public prints. A warrant officer remembered the warrant in the dusty compartment of the desk, and hied him forth to a courtroom meeting between Miss Wilkinson and her accused friend.

The result was Miss Wilkinson's appearance before Judge Valentine, where she pleaded guilty as charged and paid a fine of $10 for speeding and a like amount for failing to appear when originally cited.

ROBBERY CHARGE FILED

Ralph Oliver, now under arrest, was accused of robbery in a complaint issued yesterday by Dep. Dist.-Atty. Thomas. It is charged that he held up William Howe, taking a watch and $28 from him on June 29, last. Howe, according to Mr. Thomas, was waylaid in a dark street and beaten. Oliver is said to have thrown the watch away.

KELLY DROPS LEGAL FIGHT

Attorney Files Action to Dismiss Appeal and Actor Will Serve Term and "Begin Life Anew"

Calmly resigned to his fate, Paul Kelly, convicted slayer of Ray Raymond, musical comedy song and dance man, thrust aside all projected plans for his freedom Friday night several hours before leaving for San Quentin penitentiary, it became known yesterday when his attorney, W. I. Gilbert, filed a stipulation to dismiss the pending appeal for a new trial.

"Excepting the mere formality of disposing of the appeal by the Second District Court of Appeal, the Kelly case is a closed chapter," Attorney Gilbert declared yesterday.

AFFIDAVIT SIGNED

An affidavit to dismiss the appeal was signed by Kelly in the County Jail Friday after Dorothy Mackaye, actress and widow of the slain man, had been convicted of compounding a felony in concealing facts of her husband's death. She is now under sentence of one to three years in the State prison.

As convict No. 43,814 in the formidable and foreboding prison overlooking San Francisco Bay and the Marian hills, Kelly has commenced serving his term of from one to ten years on conviction of manslaughter, whereas he might have waited in the County Jail here six or eight months awaiting the order for new trial, was the explanation of Kelly's intimate friends yesterday regarding his action.

WILL BEGIN LIFE ANEW

Attorney Gilbert asserted that Kelly requested dismissal of the appeal, declaring he would "take his punishment like a man and then begin life anew when society's debt had been paid."

Stipulation to dismiss the legal writ was filed with both the attorney-general and the Second District Court of Appeal. The court is expected officially to terminate the case of "The State vs. Kelly" with its ruling today or tomorrow.

FRUIT FORAY ENDS FATALLY

One of Three Boys on Plum-Plucking Expedition Slain; Japanese Held on Suspicion of Murder

Three Arcadia boys left their homes yesterday afternoon to pluck some plums from a neighbor's orchard, but the foraging expedition ended in tragedy and today the eldest, Victor Sanchez, 17 years of age, is dead. M. K. Nuno, Japanese gardener and his wife, Oko Nuno, are held in the County Jail on a charge of suspicion of murder.

Nuno is accused of shooting young Sanchez to death as he was fleeing through the orchard with his two companions, Jerome Torres, 14 years of age, and Joe Barrios, 14.

The boys had left their homes late in the afternoon intent upon filling their pockets with fruit, according to the story told by Torres and Barrios. They came to an orchard on the J. Byrons ranch, for which Nuno was caretaker, and began to pick some plums. The next moment Nuno appeared in his automobile, accompanied by his wife, according to the boys, and stopped beside them.

CALLS FOR GUN

"Give me the gun, quick," Nuno said to his wife, according to Torres. The woman is then asserted to have produced an automatic pistol and handed it to her husband.

Nuno then, the version continues, seized Sanchez by the collar. The youth struggled and wrested himself free and the three boys again fled through the orchard with Nuno in close pursuit.

After they had passed through about five rows of trees, according to Torres's story, Nuno fired three shots at them. Sanchez, who was between the other two, fell to the ground, shot through the head. Torres and Barrios continued to run and did not return to the scene for an hour.

When they returned they found Capt. G. B. Pardue of the Arcadia police department beside the dead boy and they told him their story of the stolen plums.

PAIR ARRESTED

Nuno and his wife were arrested a short time afterward by Capt. Pardue and Deputy Sheriffs Allen and Brown, when they returned home for dinner.

Sanchez was a son of Victor Sanchez of Arcadia. Torres is an orphan and lives with his brother George, while Barrios lives with his father, Joe Barrios, in the outskirts of Arcadia.

Nuno's two small children were placed in Juvenile Hall by the officers, pending the outcome of the investigation. In a statement to the officers last night, Nuno admitted firing the shot, saying that he meant to frighten the boys.

ADVERTISING MEN SHOWN CITY'S PORT

Seventy Delegates and Their Families Enjoy Southland Hospitality

Seventy members of the New York Advertising Club and their families enjoyed the hospitality of the Southland yesterday following their arrival here by special train Sunday from Denver, where they attended the international convention of Associated Advertising Clubs.

The group is composed of leading advertising men in America's largest city. It was headed by John A. Wilkens of New York, vice-president of the Charles Francis Press. The group motored through the city's industrial and harbor district yesterday en route for a day's outing at Catalina. In the evening they were guests of the management of Grauman's Egyptian Theater.

Several large functions have been planned for the entertainment of the visitors during their stay in the city. The first will be given this morning at the Breakfast Club, where they will meet motion-picture people, prominent Southern California business men and heads of the motion-picture industry. The breakfast will be given under the auspices of the Western Association of Motion Picture Advertisers. Breakfast plans are in charge of Fred Hamblin.

Among the screen celebrities who will appear are Joan Crawford, Sam Wood, Polly Moran, Gilda Gray, Lilyan Tashman, Conrad Nagel, Edmund Lowe and others. D. F. McGarry, president of the Chamber of Commerce, and Joseph Schenck, motion-picture producer, will be the chief speakers.

Following the reception at the Breakfast Club the visitors will be shown through the motion picture studios in Hollywood, Culver City and Burbank. At 1 o'clock they will be entertained with a Spanish barbecue at Uplifters' Ranch, Santa Monica Canyon. The barbecue will be under the auspices of The Times. A bus tour of the beaches and the Palisades will follow, with the party returning to the Biltmore at 5 o'clock for dinner.

In the evening the ad men and their families will be guests at the Carthay Circle Theater.

TEXANS MEET FRIDAY

The Texas Society of Los Angeles will meet Friday evening at the States' Society Club Building, 1137 South Hope street, President Shutt announces. All Texans, whether residing or touring in Southern California, are invited.

CROP RANGE AIDS STATE

... of Commerce Expert Tells Why Los ... Area Has Full Measure of Prosperity

"... long been content to publicize our great totals in agricultural ... the real secret of our agricultural supremacy, as well as the ... of Southern California lies in our wide range of crop ... and all-year 'round agricultural income," declared Dr. George P. ... of the agricultural department, Los Angeles Chamber of ... at a conference yesterday.

"... the ten southern counties of California produced $228,042,... in farm products and approximately ... worth of live stock and ... products," Dr. Clements ... "In contrast to most sections of the United States, this region ... income from many ... spread over every ... of the year. In other words, ... dependent on one crop, ... that we do not put all of our eggs in the same basket."

JOKER BANS SCHOOL BUSSES

New Board of Education Must Solve Problem of How Thousands Will Reach Classes

Whether or not several thousand high school students living two and a half or more miles from their high school will have to walk or furnish their own means of transportation as a result of an eleventh-hour amendment to the new school transportation law is the first serious problem to confront the recently elected members of the Board of Education which held its first regular meeting last night.

During the last year the Board of Education paid out approximately $150,000 to transport students to high schools. All of these students resided two and a half miles or more from the school, even though they were in the city limits.

JOKER ADDED

During the last Legislature a school transportation law, which contained no objectionable features, was passed. At the eleventh hour an amendment, which proves to be a "joker," was added. This prohibits boards of education from furnishing transportation to high school students living within city limits.

Since San Fernando High School, John C. Fremont High School and several others are within city limits, yet lack adequate transportation facilities the new law, which has been signed by Gov. Young, will work a great hardship on thousands of students residing within the far-flung district.

HAVE NOT SEEN LAW

"We have not yet seen a copy of the law," said Robert L. Burns, member of the board last night, "but will await instructions from the County Counsel before reaching a decision."

A referendum petition offers the only relief from the conditions expressed by the new law, according to William H. Sheldon, secretary of the board, who declares that many other cities are far more generous than is Los Angeles in the matter of supplying transportation to school children.

Is Hubby Playing Fair?

Does he drive the car down to work every morning, leave it parked until quitting time, and give you only an occasional chance to drive it?

True, there may be "business reasons"—but there remain your own good reasons for wanting a car, too: shopping, matinees, visits to friends, taking the children for an airing.

Show hubby what fine-looking, smooth-running used cars are being offered in Times Want Ads. The prices are varied and reasonable enough so that the average family can easily afford to own two cars.

WANT-AD INDEX

	Page
LOST AND FOUND	15
SPECIAL NOTICES—Miscellaneous	15
TRAVEL OPPORTUNITIES	15
AUTOS FOR HIRE	15
BEAUTY SHOPS	15
PERSONALS—Business	15—16
BUSINESS ANNOUNCEMENTS	16
EDUCATIONAL	16
CONTRACTORS AND BUILDERS	16
WANTED—Help, Male	16
WANTED—Help, Female	16
WANTED—Help, Male and Female	16
EMPLOYMENT AGENCIES	16
WANTED—Situations, Male	16
WANTED—Situations, Female	16—17
WANTED—Situations, Male, Female	17
WANTED—To Rent	17
TO LET—Rooms	17
TO LET—Rooms and Board	17
TO LET—Housekeeping Rooms	17
TO LET—Apartments	17
TO LET—Flats	17
TO LET—Houses, Furnished	17—18
TO LET—Bungalows in Courts	18
TO LET—Houses, Unfurnished	18
TO LET—Suburban and Country	18
TO LET—Beach Property	18
TO LET—Stores, Offices, Etc.	18
TO LET—Flats, Apartments, Houses, With Furniture and Lease For Sale	18
FURNITURE	18
SEWING MACHINES	18
MUSICAL INSTRUMENTS	18
RADIO EQUIPMENT	18
MACHINERY	18
FOR SALE—Miscellaneous	18
BOATS, YACHTS, ETC.	18
WANTED—To Purchase, Miscellaneous	18
SWAPS—All Sorts	18
AUTOMOBILES—Miscellaneous	18—19
MOTORCYCLES AND BICYCLES	19
HORSES, MULES, CATTLE, ETC.	19
POULTRY AND SUPPLIES	19
PETS AND SUPPLIES	19
HOUSES—For Sale	19
HOLLYWOOD—Miscellaneous	19
BEVERLY HILLS—Miscellaneous	19
GLENDALE—Miscellaneous	19—20
BURBANK—Miscellaneous	20
PASADENA—Miscellaneous	20
ALHAMBRA—Miscellaneous	20
EAGLE ROCK—Miscellaneous	20
HIGHLAND PARK—Miscellaneous	20
INGLEWOOD—Miscellaneous	20
SANTA MONICA—Miscellaneous	20
CITY LOTS—For Sale	20
BUSINESS PROPERTY	20
INDUSTRIAL PROPERTY	20
INCOME PROPERTY	20
SUBURBAN PROPERTY	20
BEACH PROPERTY	20
HARBOR PROPERTY	20
POULTRY RANCHES	20
COUNTRY PROPERTY	20
MOUNTAIN, CANYON PROPERTY	20
EASTERN, NORTHERN PROPERTY	20
OIL PROPERTY	20
ORANGE, LEMON, WALNUT	20
STOCK AND DAIRY RANCHES	20
REAL ESTATE—Miscellaneous	20
ACREAGE FOR SUBDIVISION	20
WANTED—To Purchase Real Estate	20
FOR EXCHANGE—Real Estate	20
MONEY TO LOAN	20—21
MONEY WANTED	21
MORTGAGES, TRUST DEEDS	21
STOCKS AND BONDS	21
MINES AND MINING	21
HOTELS AND ROOMING-HOUSES	21
APARTMENT-HOUSE BUSINESSES	21
BUSINESS INVESTMENTS	21
BUSINESS OPPORTUNITIES	21
BUSINESS OPPORTUNITIES Wanted	21
LEGAL NOTICES	21
TOO LATE TO CLASSIFY	21

WANT-AD RATES

Effective January 1st, 1927

Rates per line insertion, 30 consecutive times, 21c Daily, 27c Sunday; 7 to 29 consecutive times, 23c Daily, 28c Sunday; 3 to 6 consecutive times, 24c Daily, 30c Sunday; ONE TIME, 34c Daily, 40c Sunday.

SITUATIONS WANTED, 7 or more consecutive times, 16c Daily, 19c Sunday; 3 to 6 consecutive times, 17c Daily, 20c Sunday, ONE TIME, 24c Daily, 27c Sunday. Advertisements for the subheadings, "PAINTING," ...

LOST—FOUND

LOST, FOUND, STRAYED—And Stolen

NOTICES—MISC.

SPECIAL NOTICES—Miscellaneous

TRAVEL OPPORTUNITIES—Land, Water, Air

Inter-Line Transit Co.

AUTOS FOR HIRE—With or Without Driver

BEAUTY SHOPS—And Beauty Supplies

OLD FACES MADE NEW—MME. NELL E. ANDERSON 315 S. Broadway. MEtropolitan 2784

$15 NESTLE wave for $10. Experts. "Willida," 905 Loew's State Bldg. VA. 3988.

A NEW FACE IN 7 DAYS $50 plastic peel. Special $25. Doreene, 307 Stack Bldg., 4th-B'dwy.

WHY look old when we can eliminate all wrinkles & give a youthful complexion. Mouser's, 602 Brack-Shops.

PERM. wave, guaranteed. Nestle Circuline. 1223 Loew's State. VA. 2427.

Electrolysis by grad. nurse. Campbell's, 505 Brack-Shops. ME. 6851.

MUREE'S Inc. de Bute. Face Rejuvenation. 1921 N. Wilcox. GL. 4921

$7—ROOS WAVES—$7 Pantages Bldg., 3rd floor. VA. 1927

REJUVENATION Face, hair, body. Adele Miller, 1025 Brack-Shops.

OVERWEIGHT? Sick? Try our BLOOD WASH system. 747 S. Hill. Rm. 217

PERSONALS—Business

LEGITIMATE

MOTION PICTURE STUDIO

For A Limited Time Only Will Give A FREE SCREEN TEST to men, women and children who believe they have possibilities for screen acting. Send coupon at once to

MR. JOHN INCE, 1329 Gordon st., Hollywood, Calif.

Name .... Age ....

Address ....

T-7-6-27

Important Notice

No further tranfers on Sea Breeze Beach Club memberships will be made until October 1, 1927.

Sea Breeze Holding Co.

FAMOUS LIFE READER

The great numerologist & psychoanalyst will make an astonishing reading of your life. From 10 to 5, and by appointment. Take Brentwood car. Mr. Vlodorov, 225 Sea ...

TYPES FOR MOVIES

?—Overworked?-Sick?—?

PERSONALS—
Business —4

WOULD you be interested in making a nominal investment in business enterprise for WOMEN: organized and controlled by WOMEN, managed by WOMEN in way to please WOMEN, making the business an assured success. Investigation invited. J. E. Maquire, 806 MERRITT BLDG.

TRAVEL companion & sec. desires position. Single man. Educated, experienced, references. Address H, box 444, Times Branch.

DEAUVILLE Beach Club membership. TRANSFER FEE $100. Address M. box 220, Times Office.

Inquiries, Missing People —4-A

WILL pay $100 for address of George W. Roach, whose last address was 14914 Sherman Way, Van Nuys. Address H, box 320, Times Branch.

MISS TILLIE ELIZABETH ADAM or any person knowing whereabouts call in person at the Pershing Hotel, 502 MAIN ST.—F. A.

BUSINESS ANNOUNCEM'TS
Miscellaneous —6

$1 WATCH HOSPITAL
Watches repaired this week $1. Materials furnished, sold at wholesale. Hands 25c, mainsprings 50c, crystals 25c, cleaning $1. Work guaranteed 2 yrs. Please bring this ad. 408 S. Broadway. Opposite the Broadway Dept. Store.

JOSEPH W. MASIN
CHEMIST
Industrial Analysis of All Kinds.
1310 So. Birch, Santa Ana, Calif.
PHONE 2022.

PHONE your want-ad to The Times. No credit arrangement necessary. Courteous, experienced ad-takers day and night, will help you with your copy, if desired. MEtropolitan 0700.

"MEDICALITE"
Treatments are guaranteed for all ailments. Watch for opening on Wilshire Blvd.

DOUGLAS PRESS, printing all kinds. 1000 printed bus. cards, $1.60 up. 728½ S. SPRING. FAber 1288.

FURNACE & chimney work. CAMPBELL THE STOVE MAN. AX. 0510

BUSINESS Letters Typewritten 15c. 424 SOUTH BROADWAY, Room 311.

AWNINGS, windows, $5; stores, $15. CAMPBELL AWNING CO., AX. 0510

Attorneys, Counselors —6-A

NO charge for consultation, any case. California, Arizona, Nevada. 407 SO. HILL STREET, Room 532.

ALL LEGAL MATTERS. JACK P. LEONARD, 902-904 Broadway Arcade. TU. 7668.

ABLE CRIMINAL LAWYER gets bail; wins cases. 1151 Subw. Term. Bldg. 417 S. HILL. MU. 4615.

ADVICE free & confidential. Wick ...

...

JAZZ Piano lessons, saxophones, clarinet, violin. Phone for circular. Winn-Kearney, 942 S. Bdy. VA. 5348

WANTED—GOOD VOICES. Community Opera. GLadstone 5265.

JAZZ piano lessons. Howard Clark, KNX artist. VA. 5068 or GR. 5191.

Professions, Languages —7-B

SPANISH rapidly. Castillian prof. ex-head Sp. Dr. Berlitz Schl. N.Y. Ask for booklet. 605 Lissner Bg. MU. 6361

SPANISH rapidly. Castillian prof. ex-head Sp. Dr. Berlitz Schl. N.Y. Ask for booklet. 605 Lissner Bg. MU. 6361

Dancing —7-C

DANCING
LESSONS 50c PER HOUR
PRIVATE AND PRACTICE
BEGINNERS 9-HR. COURSE, $4.50
75c—STRICTLY PRIVATE—75c
ORCHESTRA MUSIC
DANCING EVERY AFTERNOON AND EVENING
Wilson Dance Studio
417 W. 5TH ST.
PHONE MU. 9575.

ONLY private, exclusive ball room school in L.A. Not a public dance. Private lessons 75c—practice free. EDER'S PRIVATE SCHOOL, 520 SO. BROADWAY. Above Tait's. FAber 1787.

NATIONAL COLLEGE DANCING
$5 COMPLETE COURSE $5
PRIVATE & PRACTICE
730 S. GRAND. VA. 1912.

ORPHEUM Dance Studio. Private lessons, 50c. 721 S. Hill. TU. 7030

CONTRACTORS—
And Builders —8

IMPROVE YOUR PROPERTY
10 MONTHS TO PAY

It is now possible for you to enlarge, paint, remodel, improve or modernize your home or store buildings and pay for same on easy monthly payments without added carrying charges or interest.

If you own property and wish to make improvements in the way of painting, plumbing, roofing, steam and water heating, porches, bathrooms, sunrooms, water heaters, garages, sidewalks, shrubbery, lawns, sprinklers, hardwood floors, mantels, stucco, built-in features; in fact, any and every kind of remodeling and repair work, we will figure the job for you free of charge and contract to do the work at lowest possible price.

We are financially able to handle improvement jobs of any size. We discount our material bills and give you the advantage.

Pay 10% cash, balance in 10 payments. No interest.

Mutual Contracting Co.
Ground Floor, 1159 S. BROADWAY
Phone WEstmore 3723.

FINANCE, 6%. Expert on alteration work & bungalows. Lowest prices in city. Plans free. BE. 1657.

STOCK PLANS 1c floor ft. Special 5c. BUILDERS' PLAN SERVICE. 4073 Beverly Blvd. WA. 6988.

GARAGE, $45 up, any size, anywhere. Shell of small house, $150. 612 W. 54TH ST. A. M. WILSON. AX. 8781

ELECTRIC WIRING
Call DE. 7045

727 STORY BLDG., plans. TU. 5170. Plans, financing, building, comp. plans and spec. $10 to $20. See them ...

CONTRACTORS—
And Builders —8

ESTIMATES GIVEN
Building, Reinforced concrete, Cement work, Wrecking, Sewer and storm drain, Grading & excavating, Landscape gardening. HUNTINGTON PK. Construction Co., 1321 Walnut St., Huntington Pk. DE. 8481

A CLEAR LOT NOT NECESSARY—We will build you either home or income by our new plan. Open evenings. Phone VAndike 2291. BUILDERS' FINANCE ASSN., Inc. 412 Laughlin Bldg., 315 S. Bdwy.

6% BLDG. loans. We finance 100%. Not necessary to have clear lot. Free plan service. Estimates. Thomas Const. Co., 804 Sun Bldg., 7th and Hill. VA. 6385.

WE build & finance anything. Bungalows & residences spec'lly. Also alterations. Make your home property pay dividends. Ask us how. Butterworth. HE. 0365.

HARGREAVES BUILDS HOMES, flats, apts., excel. workmanship. 100% finance. Easiest of terms. 1102 Kerckhoff Bldg. VA. 7025. Eves. EM. 4512.

Dump Truck Service
Grading, excavating, general haul'g. Fordson loaders. HOllywood 1608.

SPECIAL SALE sash, doors, etc., this week, exceptional bargains, all new. Sunset Mills, 6600 Lexington ave.

PAINTING, papering, carpenter and roof repairs. Cash or EZ terms. H. A. Watts, HU. 6491-J. 3553 S. Flower

Cement Work —8-D

CEMENT work, patch work. Also plaster patching. Small jobs a specialty. Prices very reasonable. UN. 4718.

CEMENT WORK ALL KINDS, day or contract. Mixer. DR. 6512.

CEMENT WORK ALL KINDS. 10 MO. TO PAY. 592448.

CEMENT contractor with a conscience. Rent mixers. Prompt serv. HU. 0806

Bids Wanted —8-F

CONTRACTORS and subcontractors to figure on plans. Calif. State Assn., Contractors and Builders, 401 National City Bank Bldg.

ON building 4-R. fireproof house in exch. Belvedere lot. 432 N. ALMA.

Hardwood Floors —8-K

HARDWOOD floors, machine sanded. Cleaned, waxed. Hansler. EM. 7324.

EMPLOYMENT

WANTED—HELP—
Male

ADVERTISEMENTS under this heading are restricted to those offering bona fide positions without any investment required. Positions requiring an investment will be found under the heading, "Investment Required." Educational ads will be found under the heading, "Educational—School, College, Private Instructions." "Business Training Courses and To Learn Trades."

...

INCREASING business requires the services of 2 additional men in real estate office located in Westwood district. Character more essential than experience. Car necessary. Give full details in first letter. Address G, box 400, Times Office.

2 FIRST-class salesmen for General Motors 2 most popular cars. Excellent opportunity to make some real money. If you have the stuff, cash it in with us. Address R, box 100, Times Office.

CIRCULATION man, 1 for city, 2 to travel, neat dressers, experience not altogether necessary. Liberal commission & bonus. 247 Douglas Bldg. 3rd & Spring.

WANTED: Bright boy about 15 yrs. old, 5 ft. tall, to work as bell boy during summer. Exp. not necessary. Must have good refs. Apply 504 S. BONNIE BRAE.

2 NEAT-appearing men, age 25 to 35. Desire to get ahead more essential than experience. Apply 8:30 to 11 a.m. 123 E. Philadelphia st., Whittier.

YOUNG men (2) between 21 & 30 to work with manager. Good pay while learning. See Mr. Sorensen at Staton Hotel, 1536 N. Western ave., between 10 a.m. and 2 p.m., or eves.

WANTED—Young man as reporter on daily newspaper, experience necessary; give references. Permanent, right party. Address N, box 86, Times Office.

AUTOMOBILE HELP
AUTOMOTIVE AGENCIES
1363½ SO. FIGUEROA

MILES AHEAD OF ANYTHING ELSE. Clean-cut, energetic, well dressed men on sales force. No investment. 914 Loew's State Bldg.

AUTO MECHS., 60c TO 90c HR. Ford, Hudson, all around, floormen, washers, bat. & elect. & others. See AUTO EMP. AGCY. 702 E. 6th St.

WILL give young man room & board for few hour's work morning & evening in large boarding house. 321 S. Alvarado.

HOSIERY experience. Want an assistant. Real opportunity. 417 Lankershim Bldg.

MEN to assist me in good paying work part or full time. No selling. Address N, box 18, Times Office.

SOLICITORS—House-to-house. SALARY & COMM. PD. DAILY. 627 SO. BROADWAY, RM. 412.

MAN to book an evangelist. State age and experience. Address G, box 418, Times Branch.

JAP or Filipino, part time, yard and hawk, in return for detached quarters with bath. Phone DU. 2216.

AWNING man wanted. Thoroughly exp. Must have car. 2900 Sunset Blv.

WANT boy with pattern-shop experience. 1309 S. San Pedro st.

JANITOR and watchman in garage, night, white only. 241 W. 23rd St.

MAN for steady work. Good pay. Also dist. mgr. 4606 Sunset Blvd.

Store and Office —10-A

ACCT., pub. off., Phoenix .....Open
BKPR., garage, S. L. Obispo ..$125
HOTEL clerk, young, neat pen. .....$60, fd.
COLLECTOR, car install. exp. $150
WATCH salesman, young $120
Pacific Audit & System Co., Inc. 629 Story Blg. (Agy.) 6th & Bdwy.

CREDIT man, retail ....Open
BKPR., stenos. (2) $125
HOTEL clerk, 10 p.m.-8 a.m. ..$75
TYPIST clk., with car $90
TIMEKEEPER, 19-22 ....$90
BUSINESS SERVICE BUREAU 312 Spreckels Blg. 714 S. Hill (Agy.)

OFFICE mgr., mortg. co. .....Open
SECY. stenographer .....$150-$200
CREDIT clerk, retail $110
Los Angeles Coml. Service (Agcy.) 307 Van Nuys Bldg. 7th & Spring.

OFC. CLERK, cold stg. exp. $100-125
BURRS. BKPR. ....$100-$110
SALESMAN, elec. fixt. exp. ..Open
CONSOLIDATED AGENCIES, INC. 931 Bartlett Bldg. (Agy.) 215 W. 7

ACCOUNTANT, credit man, 35 ..$200
BURR. BKPRS., several $110
TIMEKPR. gen. clk. 20-25 $75-$85 ...

WANTED—HELP—
Male
Store and Office —10-A

SUPT. women's cotton dress mgr., factory & office ....Open
Sales, 21-25, boys' cloth. $100-$125
Collector credits, have car, age 25-30, local retail exp. .....Open
Draftsman, ornamental iron ...$200
Bkpr., furn. records, age 40-50, furn. warehouse exp. ..$125-$135
Senior or semi Sr. C.P.A. exp. Open
Bond men, sec. sales ....Open
Bkpr., F.C., 21-25, colegn. $125-150
Ornamental drafts., marble .Open
Purchasing agt., dept. store exp., general supplies ....Open
Price cost clk., white, hdwr. Open
Designer, cabinets & fixt. ....Open
Floormgr., bank exp., age 45 ..$125
Advance man, lect. tours $200-$250
Comptroller acct., retail store exp. only, age 30-40 ..$200-$250
Bkpr., typist, 25-28 ....$125
Chief eng., agricultural implements layout, design devel. Open
Store mgr., instal. cloth., etc. Open
Bkpr.-compt., full chg., etc. ..$125
Refinery eng., drafts, layout .$175
Organization Builders' Emp. Agcy. 400 Central Bldg. 108 W. 6th St.

Drapery Salesman
MUST UNDERSTAND THEIR BUSINESS, with full knowledge of FABRICS of all kinds; also knowledge of furniture & rugs. Apply C. H. NAYLOR CO., 1424 West 7th.

WANTED
Experienced ladies' shoe salesmen.
Apply
Employment Office, 7th Floor.
BROADWAY DEPT. STORE INC.

OFF. mgr. mfg. busi., perm. Single. With means preferred. ME. 0462.
P.B.X. Night wk., op. Bur. bkpr. $125
Phillips Emp. Agcy. 233 S. Bdwy.

Salesmen, Solicitors —10-B

SALESMEN!
Come here first Wednesday morning.

We believe we have the very best selling proposition of its kind in Los Angeles. If you have had any previous selling experience at all and you are neat appearing, you can start earning between $50 and $75 the very first week. No car necessary. Downtown work. No books, stocks, insurance or real estate. Make 114 W. 11th St. your first call Wednesday morning. You need go no further. We have just the plan where your earnings are assured if you make the calls.

...

WANTED—HELP—
Male
Salesmen, Solicitors —10-B

SALES MANAGER WANTED
Experienced Subdivision Salesmanager

Wanted by an old-established local realty firm.

$10,000 as a minimum will be earned the balance of this year by a man who knows how to organize and lead an active sales organization working on a property that is a proved success, being all business lots in the heart of an active business district. Highest type of improvements now completed. Business blocks started.

Only those who have proved their own ability need apply.

All replies will be held strictly confidential. Address H, box 582, Times Branch.

I Want An Assistant
23 to 38 years of age who can sell, or who is willing to sell, or who is willing to learn and can qualify for position as assistant sales manager for NATIONAL MANUFACTURING CO. Must have executive ability, initiative, education and self-confidence to work with me in Los Angeles. Previous experience not as important as the ability to do well the tasks of the moment. Must have car. See Mr. Sweeney, 1128 S. HILL.

5 Managers
For district organizations. A permanent job with a permanent company, on an over ride that should net $200 to $300 a week. See Arthur W. Fisher, Edwards & Wildey. Branch office 1726 West 7th St.

SUBDIVISION SALES ORGANIZATION WANTED
$600,000 Business Lots
Close-in Developed District
All improvements completed
Liberal contract
Address H, box 535, Times Branch.

$35.00 — $50.00 Weekly
Spare time selling Personal Christmas Cards. Success is certain. We help you. 40 per cent commission. ...

WANTED—HELP—
Male
Salesmen, Solicitors —10-B

A NEW ONE
25 aggressive, progressive, go-gettin', hell-bendin' sales people with cars to make $$$ in quantities. Excursion method—80% buy—best lunch ever served. We pay daily, school the inexperienced, advance you when qualified, 5 years' steady work, solicitors furnished. Dumb-bells, late sleepers and night hawks lam by. Regular fellers see
HUBBARD MORNINGS
1244 W. 6TH ST.

An Opportunity
We need a high class salesman, experienced in securities preferred. Must be well dressed, intelligent and convincing talker. This is a real opportunity for the right man to make a permanent and profitable connection.
The business is unique and interesting. No competition. Prospects furnished. Will give drawing account to man who qualifies. See MR. HOLMES, 1329 GORDON ST., HOLLYWOOD.

YOUNG MEN
22 to 28 who want to get into the selling business and make money. Must be cheerful, well dressed, high school education and not afraid to work. Not a house-to-house proposition, but call on business concerns. See Mr. Walters, 201 Transporation Bldg., 9 to 10.

5 MEN for special work, experience not necessary. See order dept. 629 GRANT BLDG.

EXPERIENCED & proven only need apply. Mornings only. 608 Metropolitan Bldg., 5th & Broadway.

YOUNG men of good appearance and personality, salary & comm. 1863 N. WESTERN.

EXCEPTIONAL OPPORTUNITY—Exper. insurance man. Mr. Cunningham. 1206 Merch. Nat. Bank Bldg.

Trades —10-C

SHIRT CUTTER
We need an additional man to assist in our cutting room. Must have experience on fine work.
BRUNSOM SHIRT CO.
945 S. WALL.

FIRST-class finisher on special furniture, good spray man for lacquer work. California Church Furniture Co., Kentucky ave. at Wilson Bl. ...

WANTED—HELP—
Female
Miscellaneous —11

WOMEN
Who are dissatisfied or who are ambitious to get ahead will be greatly benefited if they will interview me.
GERTRUDE I. GEORGE
Director
WOMEN'S SERVICE DEPT.
Harry H. Culver & Co.
2nd Floor
620½ West 6th st.
TRinity 7095.

CORPORATION doing nation-wide business has desirable opening for lady of good appearance to qualify for position of responsibility. Must be free to leave city; common school education sufficient if applicant is ambitious, energetic and capable of handling people; will be thoroughly trained in business. Address Dept. D, 117 West 9th st.

Store and Office —11-A

BKPR., steno, small office........$150
STENO, secretarial $150
STENO, relief PBX $125
DICT., steno, Ins. or legal $115
STENO, general ins. exp. $100
SWITCHBOARD oper., young. $100
LEGAL steno, small office.........$110
DICT. typist, Beverly Hills.......$90
BKPR.-typist, Wilshire $100
LITE steno, Dr. office $100
BKPR., downtown $100
TYPIST, telegraph exp. $90
STENO, half day $60
Los Angeles Coml. Service (Agcy.) 307 Van Nuys Bldg., 7th & Spring

STENOGRAPHER-Secretary, dictaphone, auto, casual. exp. ..$125
STENO., machinery exp. $90
STENO., F.C. bkpr., over 30 .....$100
TYPISTS, expert (3) temp. day $4.00
TYPIST, excel. pos. & future $95
P.B.X. opr., downtn., over 25 ....$70
BURROUGHS bkpr., downtn. $90
SALES GIRL, over 21, brun. $75
MOON-Hopkins biller $100
CASHIER, restaurant exp. ....Open
MULTIGRAPH OPR., young, hi-grade $85
A-1 STENOS. & TYPISTS WANTED
SOUTHWEST EMPLOYMT. AGCY. 704 So. Spring St., Suite 714-15.

BKPR., steno., finance $140
STENO., real estate, univ. ed. ..$130
LEGAL steno. $130
BKPR., steno., Culver City $110
STENO., asst. bkpr. ....$100-$110
STENO., P.B.X. $110
TYP., statements, 20-32 ....$100
P.B.X. typ., Slauson Ave. $90
TYPIST, fire ins. $85
BKPR., typist $100
BUSINESS SERVICE BUREAU 312 Spreckels Blg. 714 S. Hill (Agy.)

TEMP. STENO., several $110
STENO., school No. E. $100
GEN. CLK., Figures, S.E. $86
STENO., engineering exp. $100
LEGAL STENO. $105
BKPR., wholse. trans. $100
STENO., P.B.X., snappy $125
BKPR.-Steno., inter. decor. $125
CONSOLIDATED AGENCIES, INC. 931 Bartlett Bldg., 215 W. 7th

STENO., light bkpg., west dist. ..$100
Steno., P.B.X. Temp. ....Open
Steno., Retail. Single $90
Underwood Fan Fold Biller ....Open
Typist, beginner, Hgl. Pk. $65
Organization Builders Emp. Agcy. 400 Central Bldg., 108 W. 6th st.

STENO., credit or coll. exp. ..Open
STENO., half day ....Open
STENO., legal or ins. $100-$110
DICTAPHONE opr. $100
BOOKKEEPER, ed. appr. $100
Pac. Audit & System Co., Inc. ...

WANTED—HELP—
Female
Saleswomen, Solicitors —11-B

LADIES OF ABILITY
If you have a pleasing personality, are forceful and really a business woman, there is a great opportunity for your success, with one of the largest and oldest companies in L.A. Such women are making fortunes in the real estate business in L. A.
We offer an exceptional opportunity and income while learning. No investment required or desired. Experience not necessary. Confidential interview granted mornings only, 9 to 11. See MR. HARPER.
702 WEST 6TH ST.

After Two Weeks
We will advance successful solicitors to managerial positions that can bring an income of $100 to $150 a week. See Arthur W. Fisher, Edwards & Wildey Co., Granada Branch Office 1726 West 7th St.

SALARY & COMMISSION
WE TEACH YOU HOW TO GET IT ON THE
Big Money
New Studio District
Lunch and Lecture
Apply Mr. Montgomery, 107 N. Western.

EXTRA MONEY
Earn $5-$10 daily spare time taking orders now for Personal Christmas Cards. Success certain with our help. 40% commission. Experience unnecessary. Samples free — pay weekly. ARTISTIC PUBLISHING CO., 323 W. Randolph, Chicago. Representatives in small towns wanted.

Woman of refinement and education to represent Artland Club. Good remuneration. Address Mgr. Artland, Beaux Art Bldg., 8th and Beacon. DU. 1122.

SOLICITORS
TORRANCE is hot. Western avenue property close to gigantic industrial development. Salary and commission. Offer your guests a trip to Honolulu. Salesmanager, 333 South Western Avenue.

SALESLADIES for L.A. & surrounding territory. Dignified work & unlimited possibilities. Salary & commission. Apply 1010 LOEW'S STATE BLDG.

WOMEN of refinement to sell $1 article very much in demand by all women; salary and bonus. ...

WANTED—SITUATIONS—Female

WANTED—SITUATIONS—Male and Female

RENTALS

ANNOUNCEMENT

TO LET—ROOMS—Furnished

TO LET—HOUSEKEEPING

TO LET—ROOMS—And Board

TO LET—APARTMENTS—Furnished

THE FLEMMING

$37.50 MO.

$42.00—$45.00

$40—FRANCESCA APTS.

16TH & HOOVER

$35.00 MONTH

$35, L. A.'s Finest, $40

$40.00—$50.00

$1—DAY NEW—$1

COLONIAL HOTEL

$1-HOTEL COROLA-$5

THE ASBURY

CALIF'S FINEST APT. BLDG.

PARK LANE

NEW HAMPSHIRE COR. 7TH ST.

ANGELUS APTS.

LOS PALMAS

$50 Up—Stop—Look

THE BARCLAY

SUMMER RATES

BROWNLEIGH APTS.

THE TRAYMORE

Wilshire Place Apts.

HADDON HALL

MARIGOLD APTS.

THE SUPERBA

MYR-MANN APTS.

$50 Hoover Arms, $60

CHATHAM APTS.

GRANT APTS.

$40. Washington Manor

New Library Apts.

$55 Hartley Apts. $75

LAKE APTS.

$60 LAKE VISTA $70

$35. Cluxton Apts. $37.50

$40 UP WILSON ARMS

WANT APT. OR FLAT

MERIDIAN APTS.

$35 up. Sunset Arms Apts.

STADFORD ARMS

SAN ANDREAS APTS.

ARDMORE APTS.

WESTCHESTER APTS.

$35 New Single Apts. $35

THE TADMOR

DE LUXE APTS.

COOPER ARMS

$60 UP—HOLLYWOOD

ASHTON ARMS

VISTA GRAND APTS.

PANDORA APTS.

DAVENPORT APTS.

SUNNY COR. APTS.

SEVILLE APTS.

$35—KANIWALD—$45.

THE PATRICIA APTS.

Beaut. Lamps & Pillows

$35 Leeward Apts. $40

HINTON ARMS

$40 Carolina Apts.

LAURELHURST APTS.

$65 Lentz Apts. $100

$60 White House Apt. $70

QUIET & REFINED

NORTH HOBART APTS.

THE SHELTON

1735 Wilcox Ave.

THE MARCELL

1825 Cahuenga Ave.

THE ARTIST VILLAGE Apartments

Somerset Apartments

$42.50—$50.00

VILLA CARLOTTA

$100.-APT. HOTEL-$375.

PATIO DEL MORO

CAHUENGA APTS.

LARGE SINGLE $50

EDMARY COURT

THE NIRVANA APTS.

La Mirada Apts.

$10 wk Verset Apts $40 mo

BLACKBURN APTS.

ABBOT APTS.

HILLVIEW APT.

FALCONER ARMS

$40 Charles Apts., $65

AUDREY ARMS APTS.

$35 Fountain Apts. $40

TO LET—APARTMENTS—Unfurnished

ROYAL GARDENS

W. I. Hollingsworth & Co.

TO LET—FLATS—Furnished

TO LET—FLATS—Unfurnished

The Henry de Roulet Co.

WILSHIRE DISTRICT

Two Months' Free Rent

TO LET—HOUSES—Furnished

LAACK & WILLIAMS

JAMES J. DONAHUE

W. I. Hollingsworth & Co.

MINUTE MOVIES (All rights reserved by The George Matthew Adams Service—Trade Mark Registered U S Patent Office) By ED WHEELAN

TO LET—HOUSES— Furnished

West and Northwest —24-A

9-RM. 3 bth. nr. Wilshire & Highland, includes drapes $200
9-rm. 3 bth. Hancock Pk. ..$175
8-rm. 2 bth. stucco $125
Call MRS. MEYER
The Henry de Roulet Co.
Wilshire at Western. DU. 4400.
PARKING SPACE—DRIVE IN

8-RM. beaut. bung. Will lease furn. or unfurn. Reas. Lge. garden, children welcome or lady will reserve room for less rent. 803 CAMDEN DR., Beverly Hills. OX 6958.

6 RMS., my beaut. furn. home. Very reas., small family. Refs. req. Or owner will share or reserve part to reduce rent. Home very little. Address G, box 386, Times Branch.

8 ROOMS, completely furnished. 4 bedrooms, sleeping porch, piano, double gar. Gas furnace. Splendid loc. $125. 1735 Crenshaw. EM. 6284.

8 RMS., beautiful Wilshire home, for summer, oriental rugs, lawn and flowers cared for, low rate for responsible people. Tel. VA. 2776.

6-ROOM modern home completely furnished. St. Andrews near Wilshire. Rent reasonable to responsible family for two or three months. DU. 7414

8 RM. beaut. new English bung., Bev. Hills, 3 baths, ideal summer home. Furn. $225. Apply 506 Walden Dr.

7-ROOM, 2-story dwelling, 3 large sunny bedrooms. Attractively & completely furnished. Garage. $85 to responsible party. 3727 DALTON AVE. Near West Adams. RO. 9311.

7-RM., 3 bedrms. & slp. pch. $100. Lovely home for 4 mo. 112 S. Oxford.

7-ROOM attractively furnished, good neighborhood. 242 N. St. Andrews Place. Call WH. 3518 or WE. 5371.

7 RMS., 3 bedrms., gl. pch., near State University. Comp. furn. $125. (Less for summer.) 811 N. Kenmore. H car.

7 RMS. 2-story, new, 3 slp. rms., 3 baths. Wilshire bus. 10th st. car ...

4 Rm. $100 Harvard Ter.

See Newell Van Derhoef

KELLS & GRANT

TO LET—HOUSES— Furnished

South and Southwest —24-B

$37.50. Furn. bung. 3 beds. Jan. serv. 1025 W. 38th st. UNiversity 6070.

East and Southeast —24-C

5-RM. furn. bung. Lge. lot, flowers & shrubbery. A real home. Cheap rent. 134 S. Atlantic ave., Bell.

5-RM. furn., with garage, children welcome. $28.50. 231 E. 55th St., for key, phone FI. 0424.

5 ROOMS and Garage, $55. 147 SALE PL., Walnut Park. DE. 9361.

5 RMS. with gar. Children welcome. $28.50. 231 E. 55th st. FI. 0424.

4-RM. cottage, bath (partly furnished) $27.50 mo. 892 E. 52ND ST.

5-RM. completely furn. Gar. Private lot. at 3727 Maple ave. BE. 6408.

$30 MO. Children welcome. 4-rm. part. furn., bath & slp. porch. Large lawn 2 blks. W. of Indiana. 1221 PRADO

North and Northeast —24-F

COSY 5 rms., piano, gar., 5c car. $40. 1029 OAK GROVE DR. GA. 3755.

TO LET—BUNGALOWS— In Courts

Furnished —24½-G

4 RMS./ Oriental rugs. Beaut. furn. Month rent free to permanent people. Close in. 322 1-4 Witmer.

4 R. $60. Modern. 2 beds., beautiful court, close in. 415 S. Burlington.

4-RM. mod., extra bed. o'stuffd. 2413 W. 23rd, cor. 4th ave. WA. 8865.

4-RM. front bung. Ovstfd. 2 beds. $50. 2647 S. Budlong, near W. Adams.

4 & 3-rm. bungs. 2 beds. Beautiful court. Call at 962 S. HOBART.

3-RM. o'stf., bedrm. & ex. bed, tile bath, shower, bkfst. nk. Reas. rent. 1830 N. Mariposa, Hollywood.

3-RM. $35, $37.50, attract. bung., bedroom, ex. bed, all built-ins, close in. 1321½ Girard. P car.

New 3 Rms. $35 Up

$50 4 ROOMS $50

TO LET—HOUSES— Unfurnished

CHELEW & HOIT

CHELEW & HOIT

LAACK & WILLIAMS

WILSHIRE RESIDENCE

BEVERLY HILLS

TO LET—HOUSES— Unfurnished

West and Northwest —25-A

LARGE 5-rm. bunglo. ONLY $45, with GARAGE. OPEN TO INSPECT. 2977 W. 14 St. or Ph. WA. 4562.

SILVER LAKE, new duplex bungalow, all modern conveniences, garage included. $40. 2321 Edgewater Terrace

HALF of double bungalow, close to Western ave. Nice neighborhood. Adults. 535 N. MANHATTAN PL.

NEW 4-room bungalow. 4616 W. 30th st. $35 per mo. Near West Adams. Apply Chrystl. 4622 W. 30th st.

Free list of
ALL BEST WEST SIDE HOMES
3975 Wilshire, cor. Wilton. DU. 7414

Hollywood —25-W

7-RM., 4 BEDRMS. 5111 HAROLD WAY NEAR NORMANDIE. $65.

7-RM. home, 3 beds. $75. Nr. stores, schools. 5457 FOUNTAIN AVE.

6-RM., best duplex in Hollywood. Gar. 1902 Canyon Dr. Reduced rent

6-RM. mod. bung. $75: lge. liv.-rm., fine yard. 919 N. Oxford ave.

6 RMS. 3 bedrms. Tile bath. fireplace. Garage. $65. 1223 Fuller. GR. 3391

6-RM. bung., $55. 1433 N. Alexandria or call WE. 3231.

5 LARGE attractive rms., ½ double bungalow, large closets, lawn cared for, water paid. Garage. $65. 6231 LA MIRADA ST.

5-RM. bung., $65. Detached. Real firepl., 2 car lines. 1020 N. Ridgewood. HO. 2711.

5 RMS., $35 per mo. 1st floor duplex. Water paid. 5728 El Tovar. W. Holly. Key 5726 Pixley. TU. 6081.

5-ROOM attractive bungalow in Hollywood. Furnished or unfurnished. 5325 La Cresta Ct.

6-RM. ½ dbl. $55. Large bkfst. nook. Ex. wall bed. Gar. 1124 N. Kenmore

4-RM., charming single foothill bung. garage, phone 1947 IVAR AVE.

4-RM. newly decorated cottage & gar. 1425 Tamarind. HE. 3303.

TO LET— Or Lease

Stores, Shops, Lofts —27-B

TO LET— Or Lease Miscellaneous

TO LEASE

Garage Garage

SPECIAL

We are constructing at San Diego a Class "A" Garage, centrally located. Capacity 450 cars.

We are prepared to make a desirable lease to the right party.

Bank references required with answer before consideration.

Address M, box 115, Times Office.

TO LET—FLATS, HOUSES, APTS., Furniture for Sale

MISCELLANEOUS

FURNITURE—HOUSEHOLD GOODS, Sale, Exchange

Washington Furniture

4-Rm. Outfit, $119

WASHINGTON
1806 S. MAIN

$8.00 Mattresses at $4.95

FURNITURE—HOUSEHOLD GOODS, Sale, Exchange —30

ANTIQUES, special discount sale. Graber's, 617 N. Western. HE. 3332.

LARGE variety new & used furn., rugs. Sell cheap. 112 E. Jefferson.

Furniture, Household Goods at Auction —30-A

COMPLETE CONTENTS
AUCTION
Thursday, Friday, July 7-8, 10 A.M.
KNOLLSHIRE MANOR
28 rooms.
427 S. WESTLAKE AVE.
1 block east of Alvarado. ½ block north of Sixth, everything goes, including variety beds, day beds, couches, springs, mattresses, spreads, blankets, linens, dishes, utensils, 3-piece overstuffed living-room suite, MAGNIFICENT BABY GRAND "Meldorf" piano in mah., large RELIABLE gas range, 2-gal. coffee urn; WILTON and Axminster rugs; Victrola, floor and table lamps; curtains, drapes, mirrors, chiffoniers, chifforobes, dressers, heaters, odd upholstered and reed furniture; davenport tables, and most everything you expect to find in a completely appointed 28-room establishment.
C. H. O'CONNOR & SON.
FI. 2134. 641 S. Western.

AUCTION!
WED., JULY 6, 10 A.M.
3311 S. MAIN ST.
Dealers, apt. owners and private parties, attention! We have for this week's sale a very fine selection of living rm. sets, fine high-grade 10-pc. walnut and other dining sets, wal., ivory & gray, twin and other bedrm. sets. Also furniture & furnishings of Monte Carlo Apts. & a 40-rm. rooming house to be sold by the piece. A very fine selection of Wilton and other rugs. It will pay you to come early.
S. BARAK, Auctr., HU. 6149.

AUCTION THURSDAY
July 7, 10 a.m., 1425-27 W. 24th st., near Vermont. Several consignments high-grade furniture, rugs, linen, etc., to be sold to the highest bidder for cash, including mohair and velour living room sets, walnut & mahogany dining & bedroom sets, white enamel ranges, porcelain refrigerators, large assortment of medium priced furniture. Big all-day ...

AUCTION

AUCTION

FURNITURE—HOUSEHOLD GOODS—Wanted

Just Call HU. 8143

More Money

Call HU. 6149

CALL HU. 0260

CALL HU. 0198

CALL HU. 0198

Cash—HU. 4517—Cash

I NEED FURNITURE BADLY
HUmbolt 5011

SEWING MACHINES— Sale, Exchange, Etc.

MUSICAL INSTRUMENTS— Sale and Exchange

MUSICAL INSTRUMENTS— Sale and Exchange —31

JULY CLEARANCE SALE of all storage pianos. Your opportunity to participate in wonderful highest grade pianos at exceedingly attractive prices & terms. Don't hesitate about money matters. I am in position to make arrangements on terms and time payments that will amaze you. Ask for Miss Helen. 300 N. Spring at Alpine. Take E, W or 3 car. Warehse. open from 9 a.m. to 5 p.m.

STEINWAY BABY GRAND
Walnut finish; demonstrator; at a substantial saving.
WESTLAKE BRANCH.
Birkel Music Company,
2402 West Seventh.

AUCTION
FRIDAY, JULY 8, 3 P.M.
CHASE BABY GRAND PIANO
Mahogany case. 1848 W. Adams St.
MR. KEMP. FI. 2134.

PIANOS rented, $1 mo. up; players $4 mo. up; baby grands $5 mo. up. Rent can apply on buy later. Ask about free music lessons. Phone VA. 6129. DANZ, 105 N. Spring. Open eves.

STORAGE pianos $30 up. Players, $125 up. Baby grands, $250 up. Terms low as $5 mo. Trade upstairs and save. Foster, 733 S. Broadway, 2nd floor. Open nights till 9. VA. 4016

STEINWAY player grand, dull brown mahogany case, wonderful cond. A real bargain in a used instrument at $1195. So. California Music Co., 806 So. Broadway.

SMALL KURTZMANN GRAND
Can't be told from new, $695.
WESTLAKE BRANCH.
Birkel Music Company,
2402 West Seventh.

RENT a brand new Star grand piano free delivery arrangement, privilege of applying rent to later purchase. Starr Piano Co., 620 S. Hill.

SOHMER Grand. Don't overlook this one at $795. Low terms, or RENT if you want it. PLATT, 630 S. Broadway. Open Eves.

$65 BUYS PIANO
SWEET TONE UPRIGHT
$5 DOWN, $1 A WEEK
PIONEER, 353½ S. Hill. MU. 2912

STEINWAY for rent, $4. Chickering, $3. Bungalow pianos, $4. Players $5. Grands, $7 per month. Youell Music Storage, 912 S. Olive.

STEINWAY UPRIGHT. Used. Reduced $95. See this one. Must sell quickly. Rent if desired. PLATT, 630 So. Broadway. Open Eves.

RADIO EQUIPMENT— Sale, Exchange, Etc.

MACHINERY, ALL KINDS— Sale and Exchange

PIPE PIPE PIPE

Laundry-ette Washer, $65

BOATS, YACHTS, ETC.— Sale, Exchange, Etc.

MISCELLANEOUS— For Sale —33

SECOND HAND
NATIONAL CASH REGISTERS
We guarantee to furnish better cash registers and for less money than any other concern in the world.
LOW MONTHLY PYTS.
Only one office in Los Angeles.
NATIONAL CASH REGISTER CO.
626 S. Hope st.

PHONE your want-ad to The Times. No credit arrangement necessary. Courteous, experienced ad-takers, day and night, will help you with your copy, if desired. MEtropolitan 0700.

300 lawn mowers and edgers at less than ½ price Del. and guar. Mowers sharpened by machinery, $1. Call for and deliv. free. Bishop & Matthews, 319 W. Vernon ave. VE. 6618

CAMPING outfit, comp. Used once, cheap. 927 Bergren Ave. nr. Prairie Ave. Church, Hawthorne.

PUNCHING bag stand, gloves, all good as new, will sell cheap. 1934 S. FLOWER.

INVALIDS' wheel chairs sale or rent. SKEEL'S, 1912 S. Main. WE. 6108.

TROUT & bass combination rod, reel, etc. $15. Apt. 306, 349 S. Rampart.

Office, Store Equipment —33-A

DESKS SAFES
CHAIRS FILES
ENTIRE BUILDING
COMPLETE OFFICE EQUIPMENT
"LOW RENT DISTRICT" PRICES
NEW AND USED
EXCHANGES TERMS
400 S. Los Angeles St.

TEN OFFICES
OF OAK, MAHOGANY AND WALNUT FURNITURE, CONSISTING OF ROLL-TOP AND FLAT-TOP DESKS, ALL SIZES TYPEWRITER DESKS, TABLES, CHAIRS AND OFFICE ACCESSORIES TO BE SOLD AT VERY LOWEST PRICES. RM. 321 I. W. HELLMAN BLDG. 124 W. 4TH ST.

SAFES—24 B. Table Safes, close out at absolute 40% discount. Come down, convince yourself as we have quite a stock. Also the Victor certified, a number of used ones ...

PACIFIC SHOWCASE & FIXT. CO.

Office Furniture Exchange
JOSEPH BELLUE

Desks & Files, Used

WANTED— Miscellaneous —34

BOOKS BOUGHT
HOLMES BOOK CO.
814 WEST 6TH ST.
TEL. TR. 2285

BOOKS BOUGHT
Buyer calls. Rogers Book Shop, 633 W. 6th st. VA. 9906.

WANTED—Office equipt., filing equipment, safes, rugs for cash. MILLER, MUtual 3813, 219 W. 2nd st.

REST. & OFFICE EQUIPMENT AND SUPPLIES NEEDED. WILL PAY TOP PRICES. CALL HU. 4685.

WANT furn., pianos, rugs, office and rest. equipment, for cash. HU. 0260

WILL pay cash for furn., rugs, piano, office or res. equip. HU. 0732.

NEED furn. for several offices. Pay cash. MR. WAITE, TR. 3724.

WANTED—Office fur., safes, etc. Call SKEELS, 1912 S. Main. WE. 6108.

WANTED, doughnut outfit. Address R, box 228, Times Office.

RESTAURANT FIXTURES
WANTED FOR CASH. WE. 3748.

Clothing, Furs, Discarded —34-A

MEN'S USED CLOTHING WANTED O'COATS & TUXEDOS. HIGHEST PRICES PAID. LEVIN, 717 W. 6TH ST., NR. FLOWER. MU. 1728

HOLLYWOOD CLOTHING CO. PAYS HIGHER FOR USED CLOTHING. MUtual 9821. 1357 SUNSET BLVD.

GIRL wants dressy coat, size 36-38. Would buy complete wardrobe of taste, shoes 6½-B. GR. 1611.

CINDERELLA SHOP will pay cash for garments of highest quality. HEmp. 3655.

WANT ladies' slightly used clothes. Buy & sell. 1620 W. 6th. DR. 1935.

Diamonds, Jewelry —34-B

WILL PAY SPOT CASH, HIGHEST PRICES FOR DIAMONDS ...

TRADES—SWAPS

SWAPS— All Sorts

WEDNESDAY MORNING

SWAPS, ETC.

AUTOMOBILES, ETC.— Miscellaneous

AUTOMOBILES

MADDUX
Reconditioned ...
"Ask Anyone"

Buick 1926 Road...

MADDUX
Lincoln Agency
1059 S. Figueroa ...

Used Cars ...
Are Unusual

Dear Father:

100 USED C... BARGAINS

LINCOLN

NERNEY

W. E. BUSH, Inc.

Roadsters 7 Of Them

Durant 1925 Sport

W. F. HERBERT CO.

AUTOMOBILES, ETC.—Miscellaneous

Coupes for Sale —40-C

Buick 1926 Coupe

Gold seal. Master 6, 4-pass. Original finish, fully equipped. Terms. HOWARD AUTOMOBILE CO. 1367 So. Figueroa. WE. 5012.

BUICK standard 6 coupe, latest 1926 ser., 4-pass., practically brand new car; perfect, must sac. immediately. Lib pymnts. $250 dn. 507 S. Flower.

BUICK '26-'27 stand. coupe, like new throughout, fully equip. $950, terms. Reo Motor Car Co., 422 W. 12th.

CADILLAC Coupe, 1927 series, very latest, driven only few miles; special bumpers, every extra equipment; will sacrifice at tremendous reduction; accept old car in trade. Liberal payments arranged. 507 S. Flower st.

CADILLAC 2-pass. coupe, very latest ser. '26. Only driven 9400 mi. Fully equip. Must sac. this beaut. car, over $1700 discount. Payments arranged. $485 down. 542 S. Figueroa.

CADIL. 63 2-pass. coupe, very latest ser. '25. Can't be told fr. br. new car. Been driv. very lit. Has had wond. care. Fully equip. Sac. $1285. Pyts. arrg. $285 dn. 542 S. Figueroa.

CADILLAC 63 5-PASS. COUPE. Brand new Royal tires, new duco. PRICE $1465. EASY TERMS. LYNN C. BUXTON. 1635 S. Fig'roa.

CHANDLER cpe., '27. Like new. 6000 miles. Sac. $850. Owner. DR. 8928.

CHEVROLET coupe, very latest ser. '27 model, can't tell from br. new car. Has very little mileage. Fully equip. Has bmprs., disc wheels & spare tire. Sacrifice $595. Payments arrg. $150 down. 542 S. Figueroa.

CHEVROLET landau coupe, late 1926, pract. brand new car, driven only few miles; bumpers, every extra, perf., must sac. at once, lib. payments arrg., $125 dn. 507 S. Flower.

CHEVROLET 1927 coupe. Driven very little. Used as demonstrator. Liberal discount. G.M.A.C. terms. J. V. BALDWIN, 1417 So. Figueroa.

CHEVRO. coupe, very latest ser. '26. Looks & runs like br. new. Car has orig. tires & finish. Must sacrif. $485. Terms $100 down. 1230 S. Figueroa.

CHEV. coupe, 1926, good as new, $550 terms. Rickershauser & Miller, 6465 SUNSET BLVD. HO. 3995.

CHRYSLER 70 2-pass. coupe, '26 ser. Looks & runs like brand new car. Has very little mileage. Must sacrif. Fully equipt. $895. Payments arranged. $195 down. 542 S. Figueroa.

CHRYSLER 70 royal coupe, latest 1926 ser., original finish, like brand new, bumpers, every extra, sac. at trem. bargain, $985, liberal payments arranged, $185 dn. 507 S. Flower.

CHRYSLER 50 coupe, very latest ser. '27, br. new, only driv. few 100 mi. Has many exts. Must sac. at once. $795. Tms. $175 dn. 542 S. Figueroa.

CHRYSLER coupe, looks like new. $725. See this now. Rickershauser & Miller, 6465 Sunset Blvd. HO. 3995.

CHRYSLER "70" ROYAL COUPE '26. Just take up old contract. $50 mo. 200 W. PICO.

DODGE Coupe, late '26, painted in the new blue. Motor 1st class condition. New rubber, price $800. WHITE AUTO CO., 1701 S. Figueroa. WE. 1212.

DODGE special coupe, 1927 series, just like brand new car, driven only few miles; bumpers, every extra, will sell at trem. sac., lib. payments arrg., $165 dn. 507 S. Flower.

Reo 1923 Coupe

4-pass. New Duco finish. Disteel wheels, new tires. Easy terms. HOWARD AUTOMOBILE CO. 1020 S. Figueroa. WE. 5661.

ESSEX coupe, very latest ser. '27. Br. new. Never run a mi. Must sac. at a great big trem. disc. Can arrg. terms $185 down. 1230 S. Figueroa.

FORD COUPE, '26 SERIES, $345. Original finish, extras, $115 down.

Open evenings & Sundays. DUNHAM for FORDS. Ford Dir. Used Car dp. 1918 S. Main.

FORD coupe 1926, new duco finish, special lamps, lock-type steering wheel, 2 bumpers, extra tire, guaranteed, mechanically perfect, $125 down, open evenings, OX. 1134. 463 N. Roxbury, Beverly Hills.

FORD '26 COUPE	$400
FORD '24 COUPE	125
FORD '23 SEDAN	125

EARLE C. ANTHONY, Inc. 1001 S. Hope, Pack. dist. WE. 0331.

FORD coupe, refinished, good tires, extra equipment, $50 down, bal. 10 mos. Open evenings. OX. 1134. 463 N. Roxbury Dr., Beverly Hills.

FORD 1927 coupe, extras, low mileage, mech. right, $475, terms. Reo Motor Car Co., 422 West 12th.

FORD '27, cpe., reg. '26 Ruckstell axle, extras. EZ terms, $385. TR. 7971.

FORD coupe, '25 mod., $225; perfect in every way, new balloons, $50 down. 1222 W. 6TH ST. Open eves.

FORD coupe, 1925. Good cond. Many extras. 952 E. 4th st. Mr. Patterson.

Hupmobile 6 Coupe

Driven only 7000 miles, positively like new, many extras. Carries new car guarantee. Easy terms.

$1275

Greer Robbins Co. Hup. dist. 516 W. Pico. WE. 4454.

HUPMOBILE straight 8 4-pass. coupe. Very latest ser. '26. Run less than 8000 miles. Has bumpers, shock absorbers, spare tire and many other extras. Must sacrifice today. $1185. Pyts. arrg. $285 dn. 542 S. Figueroa.

HUPMOBILE "8" COUPE, $1000. EARLE C. ANTHONY, Inc. 1001 S. Hope, Pack. dist. WE. 0331.

KISSEL eight 2-pass. coupe, very latest ser. '26. Can't tell from br. new car. Has disc wheels, side wheel mount'g, 6 tires, bmprs., side wings & every possible ext. This car cost new over $3500. Owner going East, must sacrifice. $1585. Can arrange terms $385 down. 1230 S. Figueroa.

Marmon "Victoria" Coupe

Late Model. Fine original finish, new tires, seen very little service and has had wonderful care. Consigned to us. Owner says sell. PELTON MOTOR COMPANY. 1345 So. Figueroa. WE. 5341.

Marmon 1925 Coupe

2 pass. De Luxe. New finish and new tires, upholstery shows practically no wear. Guaranteed thruout. Priced very low. PELTON MOTOR CO. 1345 So. Figueroa. WE. 5341.

MARMON 2-pass. coupe, '26 ser. Can't be told from br. new car. Very little mile. Rumble seat. Fully equipped. Must sacrifice, $1595. Payments arranged. $285 down. 542 S. Figueroa.

MARMON 2-pass. de luxe coupe. Late 1926. Orig. paint & rubber, which is like new. Wonderful value. $875 dn. 15 mo. contract. 2146 W. Wash'n.

NASH 1926 victoria, advance 6, 7-bearing. This beautiful car has only been driven 8800 miles. Positively in new-car condition thruout. Brand new, balloon tires and fully eqpt. Carries new car guar. A small dn. payment. Bal. easy. TROY USED CAR DEPT. WE. 9833. 1132-34 S. Figueroa. Open eves. Sun.

NASH Advanced 6 4-door coupe, 1924 series, original Duco finish, bumpers, trunk, every extra, seat covers, perfect; sacrifice, $535, payments arrg., $150 dn. 507 S. Flower.

NASH 2-P. cpe. Very latest ser. '26. Can't tell from br. new car. Has little mileage. Fully equip. Must sell. $695. $185 down. 1230 S. Figueroa.

NASH adv. 6 Victoria. '26 mod. Fully eqpt. Very clean. $1000. 1001 S. HOPE.

NASH '26 light 6 coupe, excen. cond. Fully equipt. Low mileage. Real sac. Terms. 1224 S. Flower.

NASH, don't buy a car, new or used, until you come to 542 S. Figueroa.

OAKLAND landau coupe, very latest series '27, brand new car, never run a mile. Must sac. at a great big tremendous discount. Can arrange terms. $285 down. 542 S. Figueroa.

OAKLAND landau coupe, very latest ser. '26, only driven 9800 mi. Fully equip. Must sacrifice. $895. Pymts. arrgd. $185 down. 542 S. Figueroa.

OAKLAND landau coupe, very latest series 1927. Brand new. Fully equipped. Must sell at tremendous discount. $265. 1230 S. Figueroa st.

OAKLAND '27 mod. coupe, $1045. 1208 S. Figueroa. Open eves.-Sun.

OAKLAND late '26 coupe, fully eqpt. Mech A-1. $875. Tms. 1226 S. Fig.

PACKARD SINGLE SIX COUPE— Beautiful little car, just out of our shops, guaranteed, new balloon tires, completely equipped, excellent buy at $1375. EARLE C. ANTHONY, Inc. 1001 S. Hope, Pack. dist. WE. 0331.

PACKARD eight 4-pass. coupe, very latest series '25. Can't be told from brand new car. Has spec. Duco fin., balloon tires, disc wheels, bumpers & every poss. ext. Only driven 9100 miles. Must sacrifice at once. $1795. Tms. arrg. $395 dn. 542 S. Figueroa.

PACKARD 1926 COUPE, $1600. See car today at 1001 S. HOPE.

PEERLESS "8" Coupe, 1924, with four-wheel brakes and Hoo-Dyes, clean and runs like a watch. $895. MADDUX LINCOLN AGENCY. 1059 S. Figueroa. WE. 4114.

PIERCE-Arrow 80 de luxe coupe, late 1926 series, 4-pass. Prac. brand new car. Has spec. bmprs., every extra. Perfect. Sacrif. Term. bargain. Acp. car in trade. Lib. pymt. arranged. $485 down. 507 South Flower.

PIERCE-Arrow coupe, series 80; br. new car, run few miles; rumble seat, fully equipt., sac. This car is $1000 underpriced. $550 dn. 8%, no other charges. 542 S. Figueroa.

PIERCE-Arrow 2-pass. coupe, very latest ser. '27. Brand new, only run few 100 mi. Fully equip. Willing to sacr. over $800 discount. Can arrg. terms. $385 down. 542 S. Figueroa.

REO 1924 coupe, a very nice car. Mech. right. Refinished. $750, terms. Reo Motor Car Co. 422 W. 12th.

STAR 6 coupster, very latest ser. '26. Can't be told fr. br. new car. Read with many exts. Need money. Must sell. $125 down. 1230 S. Figueroa.

STUDEBAKER std. 6 Victoria coupe de luxe, 1927, very latest series, pract brand new car, driven only few miles, has special bumpers, every extra, will sell at trem. barg., accept car in trade; liberal payments arr., $285 dn. 507 S. Flower.

STUDEBAKER Stnd. 6 3-pass. coupe. Very latest ser. '26. Only driven 1200 mi. Many exts. Must sac. today $985. Tms. $235 dn. 542 S. Figueroa.

STUTZ 8 SPORT COUPE. That popular sport type car with rumble seat. Driven but 2200 miles, can't tell from new car. Price $2385. Easy terms. Lynn C. Buxton. 1635 S. Figueroa.

WHIPPET 2-pass. coupe, very latest ser. '27. Brand new, never run a mi. Bmprs., spare tire, willing to sacrif. at a tremendous discount. Can arrg. terms. $185 down. 542 S. Figueroa.

Willys-Knight 1927—70

Coupe, never registered. $175 off. PACIFIC SERVICE CORP., 1058 S. FLOWER. WE. 9911.

WILLYS-Knt. 2-P. cpe., very latest series '27. Can't tell frm br. new car. Only driv. 5200 mi. Fully equipt. Sac. $1185. $285 dn. 542 S. Fig'roa.

Sedans for Sale —40-D

Buick 1926 Sedan

Master 6. "Gold Seal." Just like new. $1650. G.M.A.C. terms. HOWARD AUTOMOBILE CO. 1367 So. Figueroa. WE. 5012.

Buick 1925 Sedan

2-door type "Master 6." Gold seal. Original throughout. $1050. Terms. HOWARD AUTOMOBILE CO. 1212 So. Main. WE. 6385.

Buick "4" 1923 Sedan

$525. New tires, Duco finish. Easy terms. HOWARD AUTOMOBILE CO. 1212 So. Main. WE. 6385.

BUICK master 6 sedan, 1927 series; very latest 4-door, 5-pass., has special bumpers, every extra, perfect in every respect, tremendous sac., accept car in trade, liberal payments arranged, $300 dn. 507 S. Flower.

BUICK master 6 4-dr. sedan, very latest ser. '26; can't be told from br. new car, only driven 8700 mi., has bumps., sp. tire and ev. pos. extra, owner must sac. immed., $1250; can arr. tr., $275 dn. 1230 S. Figueroa.

BUICK brougham, very lat. ser. '27, only driven 3600 miles; trunk, bumpers, shock absorbers, & every pos. extra, willing to sacrifice at a tremendous discount and savings. $450 down. 542 S. Figueroa st.

BUICK Mas. 6 brougham, 4-dr. '25. Orig. Duco fin. Perfect. Fully equip. 2 spares. A rare bargain at $1145. Can acp. $250 dn. 1051 W. Wash'n.

BUICK std. 6 town brougham, 1927, lat. ser., has bumpers, every extra, will sac., at tremendous saving, lib. pymts., $200 dn. 507 S. Flower.

BUICK Mas. 6 brougham, 4-dr. late '26, runs & looks like br. new. Fully equip. Take car in trade. Acp. $252 dn. 1051 W. Washington.

BUICK 1925 Standard .. 4-dr. sedan. Nice clean car at very low price. $865, terms. 2146 W. Washington.

BUICK sedan, 1926, perfect condition, like new, fully equipped. Leaving town, sell at sac. 1422 Ridgew'd Pl.

BUICK, don't buy car, new or used, until you inspect stock of 150 cars. Sac. prices. 542 S. FIGUEROA.

Cadillac Sedan, new series

7-pass. reconditioned, new India balloons, offers appearance and service of a new car. Priced to sell. Low down payment. Bal. 18 months. DOUGLAS M. LONGYEAR, Inc. Hollywood Packard Dealer. 7026 Hollywood Blvd. GR. 2194.

CADILLAC 4-dr. 5-pass. sedan, very latest series '26; can't tell from br. new car, only driven 8700 miles; equipt. with ev. pos. ex., sac. over $1500 disc., can arr. terms. $585 dn., 8% on bal., no brokerage or carrying charges. 542 S. Figueroa st.

CADILLAC '25 SUBURBAN ....$1750. Completely rebuilt and is mechanically right, duco paint, nice clean interior, don't miss this one. EARLE C. ANTHONY, Inc. 1001 S. Hope. Packd. dist. WE. 0331.

CADILLAC brougham, new ser., one in the market for a car of this type can make a substantial saving here. Will take a small car in trade. 1401 N. VINE. HO. 5142.

CADILLAC 4-dr. sedan, very latest ser. '26; br. new, only driven 7500 miles; fully equipt., owner must sac. this beaut. car, $2185; can arrange terms, $485 ldn. 1230 S. Figueroa.

CADILLAC 63 Imperial Sedan. $1050 cash. Inclosed drive, good condition. Hotel Gilbert Garage, 1550 Wilcox. Phone HOlly 9284.

CADILLAC N.S. 5-pass. sedan. Looks & is like new. Every pos. extra. all new bal. tires, best buy in city at $2375. Terms arr. 2146 W. Wash.

CHANDLER '26 SEDAN ....$1000. Special lacquer paint, fully equipt. Today's best buy, terms. EARLE C. ANTHONY, Inc., 1001 S. Hope. Packd. dist. WE. 0331.

CHANDLER sedan in good shape. Good tires, etc. Only $85. Battery shop. 1111 W. 37th st. Ph. 582976.

CHEV. Imperial Landau. Latest 1927 model. This is the manager's personal car and not a demonstrator. Loaded with extras. Driven only 2000 miles, balanced motor, new car guarantee. Will accept diamond or good stocks or bonds as down payment. Ask to see MR. DIXON'S personal car. 1225 E. 7th. Can be seen evenings.

CHEVROLET, 1927 sedan, latest model, slightly used. Reason for selling, had to leave for Honolulu. Driven only 2300 miles. Extras. Will accept trade, bal. G.M.A.C. terms, 18 months. See this car at 1225 E. 7th. Bargain. Ask for MR. KOGER'S car. Open evenings.

CHEV. landau sedan, '27 ser., only driven 6700 mi., disc wheels, bumps. & ev. pos. extra, must sac. $485. Terms $175 dn. 542 S. Figueroa.

CHRYSLER 70 brougham, 1927, latest ser., practically brand new car, driven only few miles; has bumpers, special trunk, every extra equipment, perfect, will sell at tremendous sac. Accept car in trade; liberal payments arrg., $285 dn. 507 S. Flower.

CHRYSLER 58 sedan, latest 1926 ser., 4-door, 5-pass., practically brand new, bumpers, every extra, sacrifice, $685; easy time payments arranged. $165 down. 507 S. Flower street.

Chrysler 50 Sedan '27

Landau type. Must be sold today. $795. $200 down. $51.88 per mo. Private party. ROchester 9050.

CHRYSLER 50 sedan, very latest ser. '27; brand new, only driven 200 miles; bumpers, spare tire and many other extras, must sacrifice, $875; $185 down. 1230 S. Figueroa st.

CHRYSLER 70 royal sedan, very latest series '27; only driven 3000 mi., equipt., with every pos. extra; must sac. at tremendous discount, can arrange terms. $385 dn. 542 S. Fig.

CHRYSLER 58 sedan, 4-door, 1925. Perf. cond. every way. $150 dn. Arrg. gd. terms. 1222 W. 6th St. Open eves.

CHRYSLER 58 5-pass. sedan, '26-'27 ser., only driven 5700 mi., fully equipt. Must sac. this beaut. car, $1785, tr. $485 dn. 542 S. Figueroa.

CHRYSLER 70 sedan, '24 model, fine shape, $250 buys $570 equity. Address R, box 143, Times Office.

Dodge Brothers Sedan

1926 De Luxe. Just refinished 2-tone duco. Mohair upholstery $895: ALBERSTON MOTOR COMPANY. 1524 So. Figueroa. Open Evenings.

DODGE special sedan '26, like brand new, leather uphol., new balloons, bumpers, disc whls. Moving, must take big loss. Acp. $175 dn., bal. 18 mo. 1051 W. Washington.

DODGE sedan, latest 1926 ser., pract. brand new car, has special bumpers, every extra, sell at trem. bargain. Lib. paymts. $175 dn. 507 S. Flower.

DODGE spec. sedan, 1926. Like new. $695. Small down payment. VA. 4971. 961 S. Flower.

DODGE '26 B sedan, very good condition, lots extras. $850, terms. Reo Motor Car Co., 422 West 12th.

DODGE '24 roadster, $150 dn., perf. in everything. Bargain. 637 NO. BROADWAY.

DODGE sedan, '25, like new. Must sac. $625, terms. Owner. DR. 8538.

DODGE SEDAN, A1 SHAPE. $75. 154 W. MANCHESTER.

Essex 1927 Sedan

4-door. Fully equipped. Run less than 2000 miles. $850. HOWARD AUTOMOBILE CO. 1020 So. Figueroa. WE. 5661.

Essex Brand New

Very latest, never driven; at big discount. Several models to choose from. 220 W. PICO. WE. 5735.

FORD 2-dr. sedan, very latest ser. '26; has bumpers, spare tire and many other extras, must sell today, $345; Terms $100 down. 1230 S. Figueroa.

FORD tudor sedan, $175 down, payment for $100. Call Hester. GL. 2564.

FRANKLIN 1925 sedan and touring. Both 10c models. New paint, tires & mechanically O.K. $945 & $1195. MADDUX LINCOLN AGENCY. 1059 S. Figueroa. WE. 4114.

HUDSON brougham de luxe, 1927, very latest series, pract. brand new car, driven only few miles; has special bumpers, every extra, will sell at tremendous bargain; accept old car in trade, liberal payments arranged. $300 down. 507 S. Flower street.

Hudsons Brand New

Very latest, never driven, at big discount. Several models to choose from. 220 W. PICO. WE. 5735.

HUDSON brougham 4-dr. '26, special Saratoga straw Duco paint, apple-green trim. New balloons, bumpers, trunk. Take sml. car in trade. Acp. $235 dn. 1051 W. WASHINGTON.

HUDSON brougham, very latest ser. '27, br. new, never run a mile, willing to sac. at a great big trem. disc., can arr. terms, $385 dn. 8% on balance. 542 S. Figueroa st.

HUDSON brougham, '27 series, only driven 5800 miles; has very pos. extra, must sac. $1185, terms arranged. $285 dn. 542 S. Figueroa.

HUDSON sedan, very latest 1927, driven only few miles, sac., trem. reduction, accept car in trade, lib. paymts arr., $300 dn. 507 S. Flower.

HUDSON '25 BROM. $795

A bargain. Terms. 524 W. Pico.

HUPMOBILE 8 sedan. Late series. Duco finish perfect, excellent balloon tires, fully equipped with extras. Carries new car guarantee.

$1395

Greer Robbins Co. Hup. Dist. 1509 S. Figueroa. WE. 4451.

HUPMOBILE 8 SEDAN. Brand new tires, finish like new. Thoroughly overhauled. $450 Sunset Blvd. HE. 5526.

HUP 6 sedan, '27 ser., can't be told from br. new car, has very little mil., many extras, must sac. $985, pymts. arr., $250 dn. 542 S. Fig.

JORDAN 8 sedan, very latest ser. '26; can't be told from br. new car, only driven 7700 mi., fully equipt., sac., $1185, tr. $285 dn. 1230 S. Figueroa.

KISSEL brougham, very lat. ser. '26; only driven 8700 miles; has orig. fin., 6 wire wheels, bumpers, trunk, and many other extras, must sacrifice this beautiful car for $985; terms, $250 down. 542 S. Figueroa street.

LINCOLN Le Baron sedan, 1927; latest series, new car, driven only few miles; only few days old, fully equipt., will sell at trem sac., accept car in trade; liberal payments arranged. 507 S. Flower street.

LINCOLN 3-window Le Baron sedan, very latest series '26; driven less than 8000 miles; wire wheels, bumpers, trunk and every possible extra, sacrifice $1500 discount, terms arranged, $750 down. 542 S. Figueroa.

LINCOLN Le Baron sedan. Latest ser. Finish perfect, upholstery like new. Fully equipped. $3850. Will trade. Warne, 527 S. Figueroa.

LINCOLN late 5-pass. sedan, A1 cond. Must sell this week. Owner. DU. 1974; DU. 4408, 7 p.m.

LINCOLN 5-pass. sedan '26. Almost brand new. Sac. today $2585. Terms arrgd. $600 down. 542 S. Figueroa.

LINCOLN Judkins 4-pass. sed., '26. Owner needs money, will sell eq. for $780. Bal. $2000. 1049 S. Flower.

LOCOMOBILE Jr. 8 4-door brougham, very latest ser. '26; only driven 7200 miles; has bumpers, spare tire and many other extras, must sacrifice, $1185, terms $285 dn. 542 S. Fig.

MARMON little 8 sedan de luxe; very latest 1927 ser., pract. brand new car, driven only few miles; has special bumpers, every extra equipt., sac. tremendous reduction, accept car in trade; liberal payments arranged. $285 down. 507 S. Flower st.

MARMON sedan '26, brand new car, run less than 4000 mi. Original cost over $4500. Owner returning East will sacrifice today $1585. Terms arranged. $375 down. 542 S. Figueroa.

MARMON "34" seven sedan; Duco paint, velour upholstery, balloon tires, a wond. family car for $750. MADDUX LINCOLN AGENCY. 1059 S. Figueroa. WE. 4114.

MARMON 5-pass. sedan, '26 ser., looks & runs like br. new car, only driven 9200 mi., must sac. this beaut. car, $1495, tr. $385 dn. 542 S. Figueroa.

NASH 1927 model 4-dr. coupe. Fully equipped. Trunk, nearly new tires, wire wheels, etc. Driven 5000 miles. Very clean throughout. $1550. Tms. EARLE C. ANTHONY, INC. 1001 S. Hope. Pack'd. dist. WE. 0331.

NASH special 6 4-dr. sedan, very latest ser. '26; can't tell from br. new, disc wheels, bumpers, step plates & many other ex., has had wond. care, must sacrifice, $985; payments arranged, $250 dn. 542 S. Figueroa.

NASH Adv. 6 brougham, 1927 series, very latest, pract. brand new car, driven only few miles, has bumpers, special trunk, must sacrifice immediately, liberal time payments arranged, $300 dn. 507 S. Flower st.

Nash 1925 Sedan

"Advance 6." Fine orginal finish. Fully equipped. $985. Terms. HOWARD AUTOMOBILE CO. 1020 S. Figueroa. WE. 5661.

NASH Advanced coach, new tires, bumper, motormeter, lock, etc. New car guarantee, terms. Open evenings. OX. 1134, 463 N. Roxbury, Bev. Hills.

NASH 1927 SEDAN, 2 MONTHS OLD. Bid discount, loks like brand new car, fully guaranteed. VE. 9957. 4024 S. Vermont. VERMONT NASH CO.

NASH spec. 4-door sedan, guar. Used very little. See this. Rubber like new. Rickershauser & Miller, 6465 SUNSET BLVD. HO. 3995.

NASH adv. 6 sedan, 2-dr., '26. Looks like a brand new one. Lots of extras & guar. perf. Full prl. $1645. Acp. $320 dn. 1051 W. Washington.

NASH light 6 sedan, only run 2900 miles. Looks & runs like new, fully equipped. New car guar. $250 dn., easy tms. arrgd. 3233 S. Figueroa.

NASH light 6 sedan, '26 model, guar. $895. See this. Like a new car. Rickershauser & Miller, 6465 SUNSET BLVD. HO. 3995.

NASH sedan, a buy at $995. Balloon tires, 4-wheel brakes, Duco & guar. Rickershauser & Miller, 6465 SUNSET BLVD. HO. 3995.

NASH Adv. 6 sedan, '26. Has the 7-bearing motor, fully equip., new balloons. Willing to take big loss. Acp. $275 dn. Stored 1051 W. Washing'n.

NASH '26 Adv. 6 sed., like new. Good rubber. Sac. 1224 S. Flower.

OLDSMOBILE de luxe 4-dr. sedan, very latest ser. '26; can't be told from brand new car, has very little mi., bumps., sp. tire, shock abs. & many other extras, must sac. $785, terms $175 down. 1230 S. Figueroa.

Oakland '26 Sedan, $895

This 2-door sedan has had fine care. Original finish and good mech. REEVE-GARTZMANN, Inc. 1208 S. Figueroa. Open eves.-Sun.

OAKLAND sed. '26 mod., had wonderful care, extras, bargain; terms.

W. P. HERBERT CO.

1110 S. Flower. WEstmore 0232.

OAKLAND landau sedan '26. Positively like br. new. Loaded with extras. Perf. mech. Must sell this wk. Big loss. Acp. $210 dn. 1051 W. Wash'n.

OAKLAND Landau sedan never few. Sacrifice, take car down payt. Harrison, 5020 PASADENA AVE.

PACKARD SIX CLUB SEDAN. Just what you have been looking for. Right up in Packard condition; guaranteed same as new. Yes, it has four doors. Close coupled, with trunk, very nifty, only $2075. See car today. EARLE C. ANTHONY, Inc. 1001 S. Hope. Packd. dis. WE. 0331.

PACKARD phaeton, twin 6, almost new Siberling balloon tires 730x34, disc wheels, Westinghouse shocks, tonneau shields, new top, duco enamel, mechanically perf. Priced for quick sale, $250 cash. 3202 W. 77TH ST.

PACKARD 6 sedan, very latest ser. '26; only driven 8600 miles, equipt with every possible extra, cost new over $3200, willing to sacrifice, $1585, $385 dn. 1230 S. Figueroa.

PACKARD sedan, this is a car you should see before buying any low-priced new car. Rickershauser & Miller, 6465 Sunset Blvd. HO. 3995.

PAIGE de luxe sedan, almost new. Latest '26, must sell at once. Guar. Terms. 1223 S. FIGUEROA.

PAIGE '26-'27 model de luxe 4-dr. sedan, like new, many extras, $1150. Terms. 220 W. Pico. WE. 5735.

PEERLESS 1926 SEDAN.......$1250. Like new, has had wonderful care, fully equipped. Terms. EARLE C. ANTHONY, Inc. 1001 S. Hope. Packd. dist. WE. 0331.

PIERCE-ARROW "80" 5-Pass. Sedan, 1926

Extra good condition, many extras. Rare bargain in a luxurious car. $2385, terms. GREER-ROBBINS CO. 1015 S. Figueroa. WE. 3175.

REO '23 sedan, refinished, reconditioned, very good shape, $650, terms. Reo Motor Car Co., 422 West 12th.

RICKENBACKER 8-80 European sedan, latest series, looks new, driven very little, 6 tires, bumpers, etc. Selling at a disc. Speri Motor Car Co., 16th & Figueroa. WE. 2321.

STUDEBAKER standard 6 sedan de luxe, 1927 series. Very latest, only out few days. Has spec. bumpers, every extra. Will sac. at trem. bargain. Acp. car in trade. Lib. pymts. arrg. $285 dn. 507 S. Flower.

STUDE. SPEC. 6 SEDAN, '26. Just take up old contract. $50 mo. 200 W. Pico.

STUTZ vertical 8 sedan, very latest ser. '27, can't tell from br. new car; has very little mileage; fully equipt. Biggest barg. in city; must sac. this beautiful car, $1985, can arrange terms, $485 dn. 542 S. Figueroa st.

STUTZ vertical 8 sedan '27 ser. Can't be told from brand new car. Driven very little. Cost new over $3500. Owner must sell today $1985. Terms $450 down. 1230 S. Figueroa.

STUTZ vertical 8 sedan, very latest ser. '27, br. new, only run few 100 miles, fully equipt., owner leaving city, must sac. $1985, can arrange terms, $435 down. 1230 S. Figueroa.

STUTZ vertical 8 brougham, very latest ser. '27, br. new, only driven few 100 mi., fully equipt., must sac. this beaut. car, $1985, can arr. tr., $485 dn., 8% in balance. 542 S. Figueroa.

STUTZ 1926 sedan, cleanest in the city. Very small mileage. Latest brakes. $2175. MADDUX—LINCOLN AGENCY. 1059 S. Figueroa. WE. 4114.

STUTZ 8 sedan, driven short distance, brand new, balloons. Finish like new. Positively best buy in L.A. at $2385, easy terms. Lynn C. Buxton. 1635 S. Figueroa.

WILLYS-Knight 66 sedan, very latest ser. '26; can't be told from br. new car, has very little mileage, fully equipt., bumpers, trunk & every possible extra; must sacrifice, $1005, terms, $250 down. 1230 S. Figueroa street.

WHIPPET 4-door landau sedan, very latest ser., '27; br. new, never run mile; equipt with bumps., sp. tire, willing sac. over $100 disc. terms arr., $185 dn. 1230 S. Figueroa.

Coaches for Sale —40-E

Buick "4" Coach

Just refinished. New tires and splendid mechanically. $500. HOWARD AUTOMOBILE CO. 1312 So. Main. WE. 6385.

BUICK 1925 Master 6 coach, new paint & rubber. Mech. right. $1050, terms. 1001 S. Hope.

CHANDLER de luxe coach, latest '24 series. Looks and runs like brand new car. Orig. Duco finish. Bumpers, spec. trunk, every extra. Sacrif. trem. bargain. $485. Pymts. arrgd. $150 down. 507 S. Flower.

CHEVROLET coach or coupe, 1927 model. Don't buy a new car until you have seen these two bargains. Run very little. Many extras. Will accept old car or good stock as down payment. CHEV. DEALER. 1225 E. 7th. Open evenings.

CHEVROLET coach, 1927, brand new, discount $100. Terms. Private owner. 975 W. 42 st. Phone VE. 7501.

CHRYSLER 50 cch., very latest ser. '27, can't tell fr. br. new car. Has very lit. mile. Fully eqp. Must sac. $765. Tms. $175 dn. 542 S. Figueroa.

CLEVELAND 6 coach, 25, buy, beautifully fin., mileage motor, 1 shot oiling, terms.

W. P. HERBERT CO.

1110 S. Flower. WEstmore 0232.

ESSEX 6 coach, '26 ser. $125 down. IT'S "MILLERIZED." Car accepted.

F. B. MILLER

Hudson-Essex Dlr., 1045 S. Figueroa.

ESSEX coach, very latest series '26. Can't be told fr. br. new. Has very lit. mlg. Has been in strg. Must sac. $545. Tms. $100 dn. 1230 S. Fig'roa.

ESSEX. Don't buy a car, new or used, until you come to 542 S. Figueroa.

HUDSON coach, 1927 series, very latest, driven only few miles; will sacrifice at tremendous reduction, accept old car in trade, liberal payments arr., $300 dn. 507 S. Flower.

HUDSON coach, 1926 series, like br. new car, has bumpers, special lacquer finish, seat covers, trunk, every extra, sac. $585, easy time pymts. arrg. $165 dn. 507 S. Flower.

HUDSON coach, very latest ser. '27. Br. new car, fully equp. Must sell $1295. Arrg. terms $285 dn., 8% on the balance. 1230 S. Figueroa.

HUDSON COACH, late model, new duco finish, good tires, motor good. G.M.A.C. Terms. OPEN EVES. 3630 W. PICO.

JEWETT '24 De Luxe Coach, $450. WILLYS-OVERLAND PACIFIC CO. 500 W. Pico at Hope. WE. 2840.

NASH Advance coach, very latest ser. '26. Can't tell from brand new car. Has very little mileage. Equip. with bumpers, disc wheels and spare tire. Must sacrifice, $895. Payments arrgd. $195 down. 542 S. Figueroa.

NASH advance coach, late 1926, guaranteed. Rickershauser & Miller, 6465 SUNSET BLVD. HO. 3995.

NASH coach, '26, 222 model. Guar. like new. Rickershauser & Miller, 6465 SUNSET BLVD. HO. 3995.

PIERCE-Arrow 80 coach, very latest series '27. Can't be told from brand new car. Has very little mileage. Equipt with 2 spare tires, bumpers & many other exts. Must sac. $1885. Terms $450 down. 542 S. Figueroa.

WHIPPET coach, '27 ser. Brand new, only run few 100 miles. Has many extras. Must sacrifice $595. Terms $150 down. 1230 South Figueroa.

WILLYS-Knight six, 1926, like new. Gone 12,000 miles. $950. WH. 4339.

Limousines for Sale —40-F

PIERCE-ARROW Limousine Sedan 1927

Will give good discount for the immediate sale of this perfect car. Driven very little, practically brand new. Inq. 1645 N. Vermont. 596495.

Trucks, Delivery Cars —40-I

UNUSUAL buys in used trucks that are all reconditioned and guaranteed, at prices and terms that will surely move them. 6-wheel dual pneu. dumps, also 6-wheel solid dumps. Sterling 2½-ton flat, Kleiber 2½-ton, G.M.C. dump and others. White 2-ton flat & several other makes. Sizes from 1 to 5-ton. 1 1600-gal. gas tank truck. Look our stock before you purchase and get the most for your money. GOTFREDSON TRUCK CORP. Factory Branch

1235 East 9th St.

TRinity 4269. See Goodwin.

REMOVAL SALE

All our used trucks are priced to sell before we move to our new home on August 15th. We have nearly all types & capacities and it is a pleasure to show them. GENERAL MOTOR TRUCK CO., 717 S. San Pedro St.

FORD ton truck, '26. Steel cab and stake body. Reconditioned and guar. $130 down. $27 month.

DUNHAM for FORDS. Ford Dl. Used Car Dp. 1918 S. Main.

SEE REBUILT MORELAND TRUCKS AT MORELAND SALES CORPORATION, 24TH AND SOUTH MAIN STS. PHONE WE. 5321.

1921 PACKARD DUMP. MACK FLAT RACK. American La France Fire Eng. Co. 2339 E. 9th. Los Angeles.

COMPLETE stock of used trucks at

Federal Motor Truck Co.

946 SO. ALAMEDA.

DODGE '21 COMMERCIAL DELIVERY, $135, FULL PRICE. 2625 Santa Fe ave.

1 1-4-TON Reo truck, good condition, good cab. Parker's Grocery, 528 W. Main St., ALHAMBRA.

LIGHT dump, A-1, compound transmission, etc. Bruce, 532 E. 5th st.

FORD trucks, 25 to choose from, cash, terms or trade. 430 E. 7TH ST.

Trailers —40-M

PIKE trailers, 2-4-6-wheelers, for sale or rent. PIKE AUTO & TRAILER WORKS. 2615 Santa Fe ave.

NEW, for camping, $35, 4-wh. 3-ton for price of rubber. 1322 Central av.

Trucks for Hire —40-N

TRUCKS for sale or rent, with or without drivers. 430 E. 7. ME. 0629.

Automobiles Wanted —40-P

PHONE your want-ad to The Times. No credit arrangement necessary. Courteous, experienced ad-takers, day and night, will help you with your copy, if desired. MEtropolitan 0700.

WANTED—Late model cars for cash. Open or closed. For rental service. Pay more than dealers or private parties. Triangle Auto Park, 9th and Flower. Days only. ME. 3157.

WILL PAY CASH

FOR LATE MOD. ENCLOSED CAR. 509 SOUTH FLOWER ST.

50 CARS FOR CASH. Just opened our new stores; need late model cars. WEstmore 3017. KELLEY KAR CO., 1834 S. Fig.

LIGHT CAR WANTED. HAVE DIAMONDS OR SMALL MORTGAGE TO TRADE. GR. 4898, or HE. 6985.

WHY sacrifice your car? Get our bid before you sell. Lozier-Higbe. 1358 S. Figueroa. WE. 9038. Op. eves.

WANT late model sedan or coupe. Will pay cash if motor and tires are good. MRS. PRICE. WE. 3017.

WANTED—Good closed car or roadster. Will pay cash. Buick or Chrysler preference. Ph. Benchler. OR. 4772.

I WANT late model closed car, have $2500 lot equity, good 1916 Cadillac touring & cash. Call OX. 6328 eves.

WANT late model Ford cars all types. Also other makes. Will pay cash. Mr. Ross, 5805 So. Central.

CHEVROLETS wanted. Will pay highest cash prices for late models. MR. OLNEY, 1055 S. Olive.

I WANT a late 2 or 5-passenger closed car or roadster; can pay all cash. Residence, 204 W. 43rd st. AX. 3212.

DON'T sacrifice your car if you need cash. Call GR. 7546. Private loans.

WANTED to buy for cash, an open or cl. car for vaca. Mr. Yohn, AX. 6705.

FORDS, late models, cash or trade. Buy equity. Warne, 527 S. Fig.

MOTORCYCLES—And Bicycles —41

1923 HARLEY-DAVIDSON motorcycle in excel. condition, $75. Call at 301 WILD ROSE, Monrovia.

PETS—LIVE STOCK

HORSES, MULES, CATTLE—Goats, Sale, Exch., Wanted, Etc.

Horses and Mules —43

FEW nice saddle riding horses for sale cheap. 3037 E. Glen Oaks, Glendale. Off Chevy Chase Blvd. Ph. Glendale 7405-J.

HIGH-class saddle horse. Fine locker. 1207 West 37th Place.

Cattle —43-A

FINE bunch thorobred Duroc Jersey sows, gilts & pigs, ch. stock. P. H. Marlay, Wineville, Cal., or TU. 8968, L.A.

POULTRY AND SUPPLIES—Pigeons, Rabbits, Bees

Poultry and Supplies —44

MAMMOTH White Pekin ducklings, every week. Also R. I. baby chicks. 1925 W. Cecilia st., Cudahy.

SCRATCH $2.60; mash, $2.50, at store. American Grain Co. 133 E. 87th Pl.

POULTRY AND RABBIT—Ranches For Sale —69

Poultry and Supplies —44

1000 MILLIGAN pullets, any part, $1.10 each, 4½ mos. old. W. L. Gibson, 12001 Sherman Way, Lankershim. Phone 891-W. Located on Milligan's former ranch.

POULTRY WANTED

All kinds. Star Poultry Co. Call anywhere. 1250 E. 22nd st. HU 0654.

1000 W. L. healthy pullets. Free delivery. Burbank Pullet Farm, rear of 812 W. Victory Blvd., Burbank.

540-EGG Pioneer Jubilee Redwing Incubators, elec. eqpt. 2046 E. FLORENCE. DEL. 6893.

POULTRY WANTED

All kinds, will call anywhere. City Poultry, 2922 S. Hope. AT. 6263.

500 W. L. Pullets, 10 mo., heavy layers, 90c each. 224 W. 83rd st.

Pigeons —44-A

PIGEONS for sale. White King & Carneaux $1 pair. 1937 Eckhart st., 3 blks. so. of Valley & 1 blk. w. of San Gabriel.

SILVER & White King, good stock. 4909 Gloria ave., Van Nuys 842-W.

Ducks, Geese, Turkeys —44-B

200 young roasting Pekin ducks, 8 weeks old. About 4 lbs. Ranch, cor. Valley Center & Cypress, San Dimas.

Rabbits, Hares, Etc. —44-C

BARGAIN. 40 American White and Flemish Giant bucks & does, also quantity of junior stock. 1222 Mission Drive, San Gabriel.

300 PED. fur rabbits & equip. for what? Owner, 315 W. 9 st. R. 920.

BRED thoroughbred does. Chins., whites. $2 each. GA. 1175.

PETS AND SUPPLIES—For Sale, Exchange, Wanted

Birds —46-A

FOR sale: Young double yellow-head parrot; great talker. $50. Phone GArfield 5913.

Cats —46-B

WANT home for 4 kittens. WH. 9919.

Dogs —46-C

GERMAN police pups, 4 mos. Sire West Reserve winner last Ambassador show. Excel. cond. Price reas. Call morn. 4516 3rd ave. VE. 4472.

IRISH Setter puppies, bench & hunting stock, eligible A.K.C. Shandon Kennels, 122 Highland ave., San Bernardino. Phone 24470.

ENG. bull pups, ped. & reg. Unquestionably finest blood line. An outstanding litter of pups. 6603 Hayes Drive, Carthay Center. WH. 2757.

ROBERTSON FOR DOGS— 7030 Hollywood Boulevard. GRanite 1262.

POLICE PUP, beaut. wolf gray. Ped. 6 mos. old. Sell at reasonable price. Morgan, 715 N. Wilton Place.

BOS. ter. pups, beaut. 2 litters, 1 from Escobt. Prt. home. 3778 2nd av.

POLICE puppies, 6 mo. old. 1254 W. 87TH ST. TH. 0944.

REAL ESTATE

HOUSES—For Sale

Miscellaneous —50

OWNER OFFERS

CARTHAY CENTER BUNGALOW

Built as You Would Build It for Yourself.

I CANNOT TELL IT ALL. YOU MUST SEE IT TO ENTHUSE.

But Here is a Brief Description:

7 large rooms, living room with superb lighting effects, plate-glass and casement windows, Austrian shades, Batchelder tile mantel. REAL FIREPLACE! All the rest of the house corresponds. It was specially designed for the 55x135 corner it stands on. There is light and sunshine all around it. Every little detail has been handled with great care and study. Grounds, environment & everything THAT MAKES A HOME. LOCATED IN THE PATH OF INCREASING VALUE.

OPEN FOR INSPECTION ALL DAY AND EVENINGS. PRICE $20,000. TERMS TO SUIT.

6345 WARNER DRIVE. One block from Wilshire Blvd. OWNER'S PHONE, WHitney 7695.

SEE IT TODAY

Open for Inspection

1-5 P.M.

135 So. Wilton Drive

BARGAIN. This is a lovely home of 9 rooms and 3 baths, 4 bedrooms, sleeping porch and 2 tiled baths up. Maid's room and bath down. Basement, gas furnace, everything.

MAKE OFFER

See Miss Steiner, eves. EMp. 2340.

LAACK & WILLIAMS

DUnkirk 3300. 3901 W. 6th St.

$25,500 OWNER'S SACRIFICE LOT IS 60X160

Splendid 10-room 3-bath 5-bedrm. home on a big lot north of Wilshire. Exceptional floor plan, magnificent location, a wonderful street and positively the season's best buy. Owner leaving for Orient. You will thank me for showing you this one.

JAMES J. DONAHUE

Wilshire, corner Western. DR. 4951.

BIG BARGAIN

7 RMS.—3 BATHS—$11,500. Artistic studio bungalow located in exclusive West Wilshire district. Wonderful living room, 3 bedrms., 2 elegant bath rooms. Owing to unusual circumstances this property must be sold.

GLENN & SMITH

633 South Western Ave. WA. 9371. WA. 3196. WA. 7274.

LOOK AT THIS $14,000 Home for $10,500

437 N. Stanley av. (Nr. Melrose av.) Just completed, 7 rms., 3 bedrms., 2 baths. Spanish stucco. Extra large rms. Mahog. trim, hand dec. walls over canvas. Real fireplace. Bk rm. Two tile baths with sepa. stall showers. Fce. heat. 2-car garage. Sek. system. See builder on premises.

$12,500 NEW WINDSOR BUNGALOW

Beautiful Beachwood Dr.

To close an ESTATE this 3-bdrm. stucco bungalow was cut BELOW COST. All imp. are in & paid. Large, high lot, nr. schools and LARCHMONT shopping dist. $2500 cash.

Dippell-Wallace-Bermant

241 N. LARCHMONT. HEmp. 3329.

136 N. LAS PALMAS. 6 bedrooms, 4 baths. $55,000, clear. TAKE TRADE TO $25,000. No inflated prices considered. SEE MR. PHILLIPS.

The Henry de Roulet Co.

Wilshire at Western. DU. 4400.

A BEAUTIFUL new 7-room home on lot 145x270 situated on Arcadia Ave. So. of Huntington Drive—lawn, shrubs, garage, laundry—A wonderful value at $11,000—$5000 cash will handle.

Phillips & Hambaugh

TR. 0505. 714 S. Hill St.

IN PLEASANT ANNANDALE. $500 cash, $25 month. Pleasant 5-room modern house, large sleeping porch, large high lot, garage, room for second house, ½ block of 5c car. A. C. DEZENDORF, 556 Metro. Theater Bldg. TU. 6065.

FOR SALE OR TRADE. My home, 935 S. Longwood ave. Near Wilshire Blvd. & Rimpau. 10-rm. modern Italian stucco, 3 beau. tile baths, large high grounds. Owner Mr. Malone. FI. 1233, WA. 5320.

AUCTION. AUCTION. Fri., July 8, 2 p.m. VA. 4551. 6021 7TH AVENUE. New 5-room stucco bungalow, every convenience, lot 40x120. WILLIS LAND CO. G. M. BANKS, Auct.

BEAUTIFUL HOMES, WILSHIRE FAIRFAX-AMBASSADOR PK. and GLENDALE. Any reasonable trade considered. FRED SWARD, 315 S. Western ave. WA. 4317.

GREAT SACRIFICE—$3000 LOSS. Newly furn. 6-rm. bungalow betw. Culver City & Venice. Easy terms. Owner, 647 S. Flower st., L.A.

FOR sale, 2-story house, double garage, E. 25th st. Total price $5000. Cash payment $1000. C. F. Borton. TUcker 5742. 900 Sun Bldg.

WHY WAIT A MONTH ON YOUR ESCROWS? SECURITY TITLE COMPANY, 105 N. Broadway. TR. 5738. 5 DAYS' ESCROW SERVICE.

7 RM. furn. home, 3 bdrms., lawn, shrubs, gar., nr. car, stores, schls. OR. 6582.

$8500, 7-RM. Eng. 2-story. T.D. pmt. $40 a mo. Will trade eq. for vacant. REYNOLDS, 10524 W. Pico.

SEE 1015 SO. KENISTON AVE. 7 ROOMS. 3 BATHS. ONLY $10,500. English bungalow in Hancock Park. Call MR. WEHRLY. O'CONNELL & WHITE. Fitz 4667.

$50 DOWN, $50 mo., buys beaut. new 6-R. stucco. TU. 9937; res. RO. 0033.

AUCTION

THURSDAY, JULY 7, 11 A. M., SHARP

N. E. cor. Hollywood Blvd. and Winona, 75 ft. on Hollywood, 124 ft. on Winona. Wonderful site for store, hotel or office building. Now occupied by Shell Gas Station. First mortgage $25,000 at 7% to be assumed by buyer. Offered to the highest bidder above first mortgage. An opportunity for builders, contractors or investors to acquire this strategic corner under the hammer. Inspect this property now and make a note of the date. Thursday July 7, 11 A.M.

WINONA IS 1 BLOCK WEST OF NORMANDIE.

Sol Blanc, Auctioneer. AUCTION DEPT.

The Frank Meline Co.

706 S. Hill. TR. 6451.

By all means attend this auction.

LOOK FOLKS

This is a Bargain WHY RENT?

BUY THIS New Modern House. $3200 Full Price. $35 Monthly.

Gas, elect., water, house with garage attached. Fine, big lot. Only 20 minutes from downtown. Only small down payment. You w'll have to hurry to get this bargain. Drive out to the property, located near Alhambra blvd. Come to our office at 5076 ALHAMBRA BLVD (formerly Valley Blvd.) Ph. ANgelus 4953 or ANgelus 2725.

MAJOR Traffic Intersection 801 S. OXFORD

BUY THIS CORNER AND DOUBLE YOUR MONEY. 85x150. Improved with modern 9-room stucco home, ready to move into. Open 1 to 5 p.m.

Unrestricted "B" Zone

Inspect this property yourself and visualize the future. The wise ones have made big money on this kind of property.

AUCTION

SUNDAY, JULY 10TH, AT 2 P.M. 9314 State street, South Gate, Calif. By auto: From Huntington Park to Long Beach Blvd. to Southern ave. Turn east to 9314 State St., or take South Gate bus. Brand new beautiful 5-rm. Spanish stucco, lot 44½x157, double street frontage, mahogany woodwork, tiffany walls, double garage. Will be sold on easy terms. Refreshments and cigars will be served. 14th District Auction House. Morris Wilson, auctioneer. 5043 YORK BLVD., L. A. GA. 8537.

Price Slashed $10,000

on wonderful 9-room home, 4 bedrooms, 3 baths. Beautiful grounds, exceptional opportunity. Some trade might be accepted. Don't let this pass!

"LET'S TALK IT OVER"

CLINCH & THURTLE

Western ave. at 4th. DR. 2268.

Veterans

DO YOU LIKE TO SWIM? See the beautiful houses we are building 4 blks. from wonderful Municipal plunge, just 3 miles from 7th & Bdwy. Call MISS RECTOR, WA. 7274, for descriptive folder.

GLENN & SMITH

633 South Western Avenue.

SAC. Cannot keep up paymts. 6 rms., Hancock Pk. Barg. GL. 0902.

HOW much can you pay down? Mod. 5 rm. nr. 5c car. $5000. DE. 4853.

West and Northwest —50-A

GENUINE SACRIFICE. 4832 ELMWOOD AVENUE. PRICE $11,000. MAKE US AN OFFER. FRAME COLONIAL BUNGALOW. SEVEN LARGE ROOMS. THREE LARGE BEDROOMS. ONLY 1½ BLOCKS WEST OF WESTERN AVENUE. MUST BE SOLD. THIS PROPERTY HAS FUTURE INVESTMENT POSSIBILITIES. R. A. ROWAN & CO. PHONE TRinity 0131. 300 TITLE INSURANCE BLDG. REAL ESTATE, RENTALS, INSURANCE.

Home Buyers Read This 7-ROOM HOME, $13,500

I am moving to a country estate. I have a beautiful 7-room home near Hollywood and Vermont, actually worth $16,000, modern to the minute. Have cut the price for quick sale. If you want a home in this district come look at this. See Mr. Perry, with WRIGHT & HOGAN, INC., 1715 N. Vermont. OL. 5321.

BIG BARGAIN

Wilshire dist., 10 rms., large slp. porch, concrete basement, 3 tile baths, automatic sprinkling system, tile kitchen, gas and electric heating system; excellent N.W. corner, wonderful elevation and view; large dbl. garage, apartment over gar. rented all time for $35 mo. Many excellent features about this place. Price $27,000, tms. Call owner, RATTERREE INV. CO., 950 S. Western. EM. 3451.

FOR sale, lovely 6-rm. almost new home, 2 tile baths, unusually designed house, large inside patio, beautiful shrubbery. Located on Wilton Pl. in heart of Wilshire district. Built by day labor and only occupied by present owner, who intends to build larger house. Priced for 30 days $17,500. May consider trade on vacant property as part payment. Deal direct with owner, Mr. Alexander, 1525 S. Figueroa. WE. 3321.

10% DOWN and 1% MONTH. Owner will sell for less than cost. English bungalow, 5 large rooms. Modern in every respect including furnace, lawn sprinkling system, shrubbery, dble. garage, lot 50x135. Close to stores, schools, street cars and bus. Drive out Wilshire to Stanley drive, Beverly Hills, turn north two blocks to 439.

FORECLOSURE SACRIFICE. Beautiful new 6-rm. stucco bungalow, Wilshire district. All modern conveniences including unit heat. Dbl. garage. Sacrifice for quick sale. Phone TR. 3294.

A REAL BUY

1019 Hauser Blvd. 10 rms. Spanish type house. Owner says sell. Will consider any reasonable offer. Owner's representative on premises every day 1 to 5:30 p.m. HAROLD L. LOUD, OX. 4309.

SPECIAL OFFERING. Distressed owner making forced price, $18,500, on new 15-room duplex, 4 baths, Wilshire-La Brea district. Must be handled quickly. Phone MR. BANKS, OR. 1191.

$8950—$1000 CASH

6-R. Eng. bung. 6255 Drexel ave., well built, well located, underpriced. Furnace, sprinkling sys. Open, and a real buy.

REMARKABLE OFFER

$11,000. TERMS. 7 sunny rms., lg. tile bath, shwr. Choice dist. Only 15 min. dntown. 1118 S. Gramercy Dr. RO. 5637.

BEAUTIFUL SPANISH HOME, 5 lge. rooms, breakfast room and bath, living room, 15x25; 50-foot lot, double garage, near car and Wilshire Blvd. $1850 deduction in price. $500 down. balance easy. OXford 2914.

HAVE YOU CLEAR LOTS IN HOLLYWOOD OR BEVERLY AS DOWN PYMT. ON DUPLEX, 4-FLAT OR BUNGALOW? MISS BULLOCK. HO. 8865.

7-RM. new Span. bungalow, well built, latest in design & eq. 849 S. Cochran, nr. Wilshire & La Brea. Owner at place 2 to 5. DU. 4289.

$500 DOWN, BAL. LIKE RENT. 10-rm. English home, part furn., 1 year old, 3 baths. Leaving town. 2326 Marne ave. Ph. MU. 1815.

7-RM., hi. ground, snap. Between Washington & Adams. To be sold at cost. OR. 5191.

4TH AVE. DUPLEX. 10 rms., lot 50x140 ft. Bargain. Phone EM. 6813.

BY owner, leaving city. Will sacrifice my 8-rm. home near Ambassador. DR. 6478.

6-ROOM modern, beautifully located. You will like this. $8500. Lot soon be worth this price. 232 N. Ave. 52.

IROLO ST., 6 rms., beaut. yd., nr. Ambassador. $7000. Terms. SHELTON CO., DR. 5715.

$750 DN., new 5-rm. English stucco on concrete st. OL. 6203.

NR. Ambassador. Only $12,030, 8-rm. home. Lot worth price. FI. 4369.

HOUSES—For Sale

West and Northwest —50-A

$350 CASH

$83 PER MONTH. 7 ROOMS—2 BATHS. NEW SPANISH HOME. WILSHIRE DISTRICT. $9950

ROBERT A. KLEIN & CO., INC. WILSHIRE BLVD. AT SWEETZER AVE. 2 blocks west of Fairfax. Phone ORegon 1241.

HANCOCK PARK

Beaut. new 2-sty. Span., large cor. lot, wond. mt. view, up-to-the-minute, $24,500, tms. 460 N. Citrus. 2 blks. to Beverly. Owner. OR. 8950.

N.W. cor. 8th and Gramercy, 104x125 ft., choice apt. site, imp. carry property. Make offer. TU 4206.

CLOSE-IN barg. 1714 Arapahoe. 6-rm. house, lot 51x150, $6500. Terms.

OWNER must sac. new stucco, Echo Pk. Address R, box 265, Times Office.

South and Southwest —50-B

1060 Fairview Blvd.

Beaut. 5-rm. bung. $4200, almost new. Very modern, gumwood finish. Paved driveway & dble. gar. Attract. lawn & shrubs. Nr. yellow car & bus. Paved street. Drive west on Slauson to West Blvd., turn south to Fairview Blvd., 1 blk. after 64th st.

$8950 FULL PRICE

$750 down gives you a deed. 6 rms., every modern convenience. 5 miles from 7th and Broadway, near schools and university. 5-cent car fare. Mr. BASS. WE. 6261.

Nothing Down $35 Mo.

5 rm. nearly new extra good mod., near everything, bus & yellow car. Owner. 10229 S. VERMONT.

Teacher Leaving City

Must sac. beau. 6-r. home, nr. Western & 54th car for $5400. $900 cash. 4106 S. Western. VE. 6183.

2 HOUSES, 1 LOT. $6500

Leighton Ave. nr. Western. 6 & 4 rms. Snap. 4349 S. Bdwy. AX. 8805.

LESS THAN COST. Widow leaving, must sac. com. furn. stucco bung. ½ blk. W. Adams. Large lot, quick action. DE. 2560.

NEW 7-ROOM VIEW HOME. 1 blk. Western ave. Tile sink & bath. This is a snap. $5950. $1000 cash. 5501 Western Av. VE. 3049.

NEW 5-room bungalow, just off Figueroa, at a sacrifice. Must sell. Owner, 806 Pershing Square Bldg. ME. 0870.

ATTENTION, folks. 3 six-rm. bungs. on 1 lot for the price of one. $1600 will handle. Near Western & 54th. Call 2405 W. 54TH ST.

MUST sell 5-rm. bung., tiled bath, sink, garage. Priced $5300, $500 cash, $30 mo. Near here. 2405 W. 54.

NEW 5-rm. bungalow, all mod., dbl. gar., lawn & sprinkling system in. PAY LIKE RENT. 7221 S. Brighton.

2 HOUSES, 1 furnished. Large lot, big income. 61st near Hoover. $7450. Terms. 4375 S. BROADWAY.

MUST be sold, 6 rms. at 1229 W. 73rd St. $5500, $700 cash. Give me offer. 5011 VERMONT. TH. 3451.

7-RM. bungalow, 3 bedrms. An ideal home. $6800; terms. Loc. at 1314 W. 49th st. Call owner. BE. 2721.

$50 CASH—$30 mo. Total $3500. 3-R. mod. house, gar., paved st. No assess. to pay. Owner, 9015 S. Budlong.

$50 down, small monthly payment buys and passes title, beautiful 5-room modern home. WE. 1274.

WILL SACRIFICE my home in the ANGELES MESA. Modern. Sickness. 5152 8th ave. UN. 7180.

6-RM. stucco, basemt., partly furn., good home, $3000. 11409 S. MAIN.

East and Southeast —50-C

COLORED or white, small court with cottage in rear. Price cut from $6000 to $5000. $500 cash, bal. $40 mo. At 1430 E. 57th st. TU. 4296. CHAS. V. GOODWIN, owner. 1005 Washington Bldg.

5-ROOM FRAME (NO GARAGE). 1241 East 50th st., near S car line. $3350. Small payment down, bal. like rent. OWNER. 520 Chamber of Com. Bldg.

COLORED—5-rm. dbl. stucco & 4-rm. single in rear. Dbl. gar. Lot 50x145. Nr. Wash. & Central. $6500. $500 dn. FRANCIS P. JONES CO. 4122½ S. Central. HU. 4847.

5-ROOM STUCCO & GARAGE. Lot 40x135. All hand-decorated. Good location. $4500. $200 down, balance like rent. 818 East 79th st. OWNER, 520 Chamber of Com. Blg.

COLORED—5-rm. mod. house on E. 49th, west of Central. Lot 50x150. $5000. $500 down. FRANCIS P. JONES. 4122½ S. Central. HU. 4847.

4-ROOM FRAME. Terms $100 cash, balance like rent. 8231 Walnut Drive. Will sacrifice at $2850. OWNER. 520 Chamber of Com. Bldg.

SACRIFICE equity for $325, balance $1125 and $15 per mo. Small house. Lot 40x150. Goodyear district. 911 East 97th st.

$2500 BUYS home at 720 Sadler st., Belvedere, 1 blk. from Whittier Blvd., owner, 1311 Citizens' Nat. Bank Bldg.

FOR SALE—To colored, 5-rm. house, cheap. 1628 E. 46th st. AX. 7772.

$300 DOWN buys house & lot in Watts. SOENGEN, 3319 Central ave.

North and Northeast —50-F

6 R. mod. real home, or rent to steady people; sell fur. if desired. Good loc. Flowers, fruit. CH. 0601.

$40 DN. $30 mo. Mod. bung. Lg. lot. Fruit, shrubs. 2914 Glenhurst. OL. 1839.

HOLLYWOOD—For Sale, Exchange, Etc. —51

JUST EAST OF NEW

Mack Sennett Studio BUSINESS LOTS ON VENTURA BLVD.

$2600 to $3300, 1-5 down. Residence lots, $1100 to $1700. Drive out Cahuenga to 11400, 11610 or 11759 Ventura, or phone TUcker 1533 and let us take you. WOOD, 126 W. 3rd st. RM. 704.

LOS FELIZ SQUARE

6 rms., 2-story stucco home; 3 bedrms., 1 bath & extra lavatory. Bkfst. rm., dbl. gar. A real buy at $13,500. $3000 cash. A. B. STRODE CO. 4705 Hollywood Blvd. OL. 5215.

FORECLOSURE $17,500

7-rm. Spanish home in Whitley Hts. 4 bdrms., 2 bths., patio, wonderful view. Call OL. 1121.

A REAL HOME

1970 N. NEW HAMPSHIRE. Modern 6-rm. bung., wonderfully landscaped, 50 ft. lot. Must be sold, no reas. offer refused. Might take lot for part payment. Owner on premises, or ph. OX. 4914.

ONLY $30,000. Completely furn., small cash paymt., new 8-rm. stucco, Spanish tile roof, 3-car garage, 3 baths, extra lavatory, elegantly furn., baby grand piano, unobstructed view of Hollywd. and city; Los Feliz Heights, west of Vermont. H. B. Schultz. GR. 4442.

WANT clear residence, lots or good ranch to $25,000 for equity in 10-unit, 2-story, 50-room Holly'd duplex court. Best rental district. RICHARD, 402 Edwards-Wildey Bldg. TR. 0426.

THE John A. Evans Corporation frequently secure splendid values in resale lots, which can be traded for mortgages, trust deeds, etc. For information call Auditor. HE. 2102.

REAL BARGAIN

Large 7-rm. Spanish house, 3 bedrms., tile bath, drainboard & roof. Awning. 516 N. Fuller ave. $8500.

APARTMENT SITE. Bargain for quick sale. Easy terms. Sweetzer ave., north of Melrose. 96x120. Owner's agent. WH. 1614.

3 WONDERFUL view lots in Ponet Terrace, at the head of Western av. Dr. J. F. Anson, 6411 Holly. Blvd. BARGAIN. HE. 5802.

ATTRACTIVE new 7-r. stucco bung. 3 bdrms., 2 baths, dbl. gar., easy terms. 3201 Lowry Rd., near Los Feliz Blvd. Builder's Ph. 598-280.

VERY beaut. cor., view mts., city, ocean; landscaped. 5-rm. Wife in hospital, must sell. See: make offer. Ph. own. bet. 7-9:30 a.m. 599550.

$9500. 5-room stucco bungalow completely furnished. Wilshire dist. Terms. LEWIS B. WOOD. 8101 Sunset Blvd.

BUSINESS lot 55x110, improved, income $215 per mo. 1 blk. to Hollywood Blvd. and Wilcox ave. 1525 Wilcox ave. HE. 3202.

ONLY $7000. Splen. 6-rm. house, cent. located. Best buy in Holly. 6767 Hollywood Blvd. GR. 4302.

$7500—Large 6-rm. stucco, 3 bedrms., dble. garage, sewer, orn. lights; ideal loc. Easy payments. OX. 5309.

BY owner, 10-rm. mod. stucco house between Franklin ave. & Hollywood Blvd. 1839 Taft ave. HO. 5286.

$3000 EQ. in duplex N. Hollywood for Montana, Minn., 1st mtges. or clear real estate. HE. 9267.

6 ROOM English, cor. lot, sacrifice by owner, must sell for cash. 647 N. MARTEL AVE.

HOLLYWOOD—For Sale, Exchange, Etc. —51

A PALACE AND A Playhouse Combined

One of filmdom's most prominent people is offering his home and estate for sale at a sacrifice. A marvelous place situated in Whitley Heights, overlooking the city. Large 10-room house with a 5-room studio annex, 4 master bedrooms & baths, 2 large living roms with fireplaces. A lovely place with a beautiful hanging garden setting of swimming pool, fish ponds and fountains. A really remarkable place. Priced at $87,500, terms most reasonable. For appointment call owner's representative at OX. 6335, evenings.

$15,350 FORECLOSURE

WORTH $26,500. Beautiful Norman house, real slate roof, 4 lovely bedrooms. Large 30 ft. play room, enormous living room, artistically decorated. Located on 120 ft. front estate on tree lined concrete street with city and ocean view. No reasonable terms refused. Call JOHN A. EVANS CORP. 6433 SUNSET BLVD. HE. 2101.

NEW 5-rm. stucco, cor. lot near La Brea & Melrose, $850 dn. Ph. Builder. GL. 4354.

5-RM. mod. bung. $6500. Terms. 1179 N. Madison. Owner. Ph. 597-475.

7-RM. stucco, 2 baths. Owner, 350 N. La Jolla. Consider trade. 595-977.

BEVERLY HILLS—For Sale, Exchange, Etc.

10-Rm. English Brick

and stucco just completed, beautiful view, 3 baths and 2 lavatories, 140-ft. frontage, electric refrigeration, wired for radio; tiled kitchen, tiled showers, large dressing-rooms, open for inspection at 1422 Schuyler Road, Beverly Crest; follow arrows from Doheny Road and Sunset; underpriced at $42,500; terms. Owner and builder, FRED MAACK, 133 S. Camden Dr., Beverly Hills. OX. 5743. OR SEE YOUR AGENT. WILL CONSIDER PART TRADE.

Beverly Hills Best Buy

321 S. Camden Dr., 2-story home just completed, 8 large rooms, four bedrooms, 3 tiled baths, 7-8 flooring thruout. Excellent location close to transportation and schools. Price $19,500, reasonable terms. Open for inspection. 10 to 5. KENNEDY-PRITCHARD, INC. Santa Monica Blvd. at Rodeo. Insurance and Loans. OX. 5601. OX. 3602.

MUST SELL NOW

Owner will take considerably less than they paid, beautiful bungalow on a great large lot, 50x200; magnificently landscaped; in the eight hundred block on one of the best streets in Beverly Hills. Price $27,000. Might consider some exchange. OX. 1146. Exclusive Agents.

DAVID HANEY, INC.

1936 Wilshire Blvd., Beverly Hills.

SURE PROFIT Rodeo Drive Business Lot

Just south of Wilshire, east front, 50x137.5, facing new $3,000,000 Beverly-Wilshire Apartment Hotel. Price $27,500, $15,000 cash, balance liberal terms. WALTER G. McCARTY CORP. Wilshire at Speedway. OX. 6141.

New 7-Rm. House Near Wilshire, In Beverly

SMALL DOWN PAYMENT. $100 per month includes interest. 353 S. DOHENY DR.

THE CHEAPEST CORNER WEST OF DOHENY. 300 SO. OAKHURST DR. 7 ROOMS, 3 BATHS. OPEN FOR INSPECTION. NO AGENTS. OWNER. 592-344 OR OX. 3448.

A RARE BARGAIN

Beautiful five-room bungalow, owner has dropped her price $1500. Close-in. North Wilshire, walking distance Beverly shopping district. $9500. OXford 5705.

HOME SUPREME. New Eng. 6 rms., 3 bdrms., large liv.-rm. front patio court, 18x22. Dbl. gar. High level lot in Westwood Hills. Built to suit the most discriminating buyer. Pr. $9500. EZ terms. Will take lot equity in Westwood. GR. 8449.

BEVERLY HILLS BUSINESS FRONTAGE

Santa Monica Blvd. 50x120. Will sacrifice for half cash. $1000 under the market. Mr. Fleck. OX. 6111.

ANOTHER PICK-UP

Preuss Road business lot north of Country Club Drive priced at $3250. FOR REAL VALUES SEE BEVERLY HILLS REALTY CO. 471 N. Beverly Drive. OX. 6111.

$1000 CASH

7 RMS. 3 BEDRMS. 2 BATHS. New Span. bungalow, 130 N. Hamel (Nr. Preuss & Wilshire.) Price $11,000; Cost $12,500. Owner. OX. 4914.

Will Take Some Trade

Beautiful four bedroom Spanish bungalow second block north Santa Monica Blvd. $21,000. Phone OXford 5705.

CHECK THIS UP

Owner will sell twelve acres fronting on Beverly Drive in Beverly Hills, $20,000 per acre. Phone OXford 5705.

BEVERLY Hills hotel or apartment site across street from new McCarty Hotel. Priced to sell with especially good terms. Call owner. DRex. 0292. 1212 Wilshire Boulevard.

FOR SALE, new Spanish stucco, 6-rm., 3 bedrooms, 2 baths. Price $9950. $1000 down. 479 REALTOR RD., nr. Wilshire.

234 N. Palm Dr. 4 flats, stuc. $35,500. Mtg. $11,500. Rents $3610. ex. for vacant. P. W. Croake. DR. 3201.

BEST BEVERLY HILLS. GEO. E. READ, Inc. Phone OXford 6177.

CARTHAY Center. 7-rm. Span. $125 Barrows Dr. Owner on premises Sun. or phone TH. 7943 for appt.

FOR RENT furn., 7-rm. house, 3 bedrms., 2 baths, dbl. gar. ½ blk. S. of Wilshire. $135 per mo. OX. 6161.

WANT Beverly Hills home up to $35,000 for my home and 2-acre estate. Value $20,000. OX. 4702.

FOR rent, unfurnished 7-room, 3 bedrms., 2 bath. Splendid location. $90. OX. 6168.

$8750 NEW 2-sty. stucco 7-rm. 3 bth. E Z terms. OX. 2240. Eve. OX. 1459.

MY 7-rm. stucco, rock bottom price. WE. 5977. 253 S. Swall Dr.

GLENDALE—For Sale, Exchange, Etc.

Two Tile Baths!

BEAUTIFUL SPANISH STUCCO. RED TILE ROOF. 7 LGE. RMS.

$7650—$1200 Cash

See this beautiful new home first! The last word in construction, design, decorations and location. Seven splendid rooms, superb arrangement, fireplace, furnace, mahogany woodwork, Tiffany walls. Two tile baths, large cement patios, double garage. In best close-in residence section, two blocks from school and transportation. Quick action necessary.

Glendale Realty Co.

131½ So. Brand. Glendale 44.

GLENDALE PROPERTY For Sale or Exchange

Industrial. Business. Income. Residence and Lots.

L. H. WILSON, Realtor 1530 S. San Fernando Rd. Glendale. CApitol 1714

6-ROOM new Spanish stucco, furnished, 3 bdrms., tile bath & extra toilet, all conveniences. Lot 58x150, lawn, shrubbery and trees. This house is beautifully located and absolutely a genuine bargain. Very reasonable down payment. W. L. TWINING, Realtor, 201 E. Harvard st., Glendale. Glendale 6060. CApitol 6605.

FINE income property in Hollywood. Lot 150x210 on corner. Income over $20,000 per year. Price $200,000. Mtg. $32,500—6½%. Trade for good walnut grove. Exchange Department. W. L. TWINING, Realtor, 201 East Harvard st., Glendale. CApitol 6605. Glendale 6060.

OPEN FOR INSPECTION. 1434 El Miradero ave. 1106 La Zania Drive. All 7 rooms, 2 tiled baths. Just finished. High-class. Best districts. Very reasonable terms. Will consider lots. SEE OWNER ON PREMISES.

FOR sale, $100 down, balance $30 per month. 4-room frame house, garage & wash room. Excellent location, near school, stores, etc. Northwest part of Glendale. Large lot. Owner, Marvin Smith, 244 S. Brand Blvd. Phone Glendale 131.

Extra Special—$8500

7 rms., 3 bedrms., 2 tile baths. This beautiful home will please you. See it today. WM. SULLIVAN, 112 S. Brand. Glendale 5046.

5-RM. Spanish, wonderful, beaut. view, nr. 5c car line. Will trade equity for lot, car or anything good. Ph. AL. 2512, Glen. 4743.

GLENDALE—
For Sale, Exchange, Etc.

Just off Mountain Ave.

A NEW 7-room stucco, just finished, has 3 extra large bdrms., exquisite tile bath, separate shower, superior finish & decorations thruout, elec., furnace & refrigeration, sacrificed at $8950.
THE AKERS REALTY CO.,
139½ S. Brand Blvd. Glen. 3367.

FOR RELIABLE INFORMATION concerning Glendale real estate see
H. L. MILLER CO.
213 E. Broadway. Glen. 853.
PIONEER BROKERS

BURBANK—
For Sale, Exchange, Etc.

WE HAVE some very exceptional buys in houses, lots and acreages. Let our 15 years in Burbank render you efficient service.
FRANK M. WELLINGTON, Realtor
1914 S. Olive Av. Ph. Burbank 408.

A BARGAIN. Burbank. S.W. cor. Empire & Myers. Cutter. TR. 7233.

PASADENA—
For Sale, Exchange, Etc.

18½ ACRES in the city limits of Pasadena, facing Foothill Boulevard. Water rights alone worth price asked. Part property ideal for rock and gravel crusher. Bargain. Terms. Owner. DRexel 0292. 411 S. Kingsley Drive.

FOR SALE, 4 rms., lge. lot, fruit trees, improves. in, sacrifice, $200 dn., $35 per mo. Tri-city Invest Co. 5374 Huntington Dr., Emery Park. Open Sat., Sun. & Mon.

ALHAMBRA—
For Sale, Exchange, Etc.

FORECLOSURE home, never lived in. 2 bedrms., 2 baths, to be sold for 70c on the dollar. GENUINE BARGAIN. Do not buy until you see this home. FORBES CO. No. 6 Nor. Garfield.

4-ROOM on lot 50x195. 2 B. rms. Bit.-in baths, sink, mantle, automatic heater, shrubs, garage, only $3000. small dn. payt. WISE Realty Co., 127 N. Garfield, Alhambra.

3 LEVEL lots, street, sewer, ornamental st. lights in and paid; will consider good safe trust deed. AL. 2240.

50-FT. lot, clear 1 block to Main st. as down payment on L. A. home. Keystone Realty, 38 N. Garfield.

50-FT. lot, clear, 1 block to Main st., as down payment on L. A. home. Grabler, 38 N. Garfield.

EAGLE ROCK—
For Sale, Exchange, Etc.

3 DOUBLE bungalows, 4 garages, large corner, $11,000. Income $120 mo. Terms. 4404 York. GA. 2260.

HIGHLAND PARK—
For Sale, Exchange, Etc.

6-RM. house, double garage, $4500. $300 down, bal. like rent, near Franklin High. 6127 York. GA. 2725

ELABORATE 6-rm. stucco, double garage, corner 71x75. $8500. Consider trade. Own. 901 N. Ave. 57. GA.0630

2 CLEAR business lots, value $10,000 for income property. Owner. 2424 Los Colinas, Eagle Rock, AL. 4735

A $4500 home for $4250. $500 handles, terms. Mrs. Whaling. GA. 0211 4426 PASADENA AVE.

$150 DOWN, $40 mo. buys nice 4-r. hse. ½ blk. car. Nr. schl. & stores. Improvements in. GA. 1471.

LARGE home, large business lot on busy business st. Clear. Part trade. Terms. 5034 Pasadena ave., L. A.

WORTH $4000 today, $3900, $300 dn. 5-r. mod. GA. 6904. Eve. GA. 6810

INGLEWOOD—
For Sale, Exchange, Etc.

$47.50. TERMS. Beaut. 5 rm. bung., nr. sch., lg. lot, shrubs. S.W. cor. Oak & Magnolia. Own., VE. 1779.

SANTA MONICA—
For Sale, Exchange, Etc.

EXCHANGE OR EASY TERMS
Santa Monica, beautiful bungalow, 437 Ninth st. near San Vicente Blvd. Make offer. Ph. owner, OR. 4721, Los Angeles.

$3000 DOWN, price $14,000, new 2 story Spanish house at 333 Medio Drive, ½ blk. north of Brentwood Golf Club. Owner, OX. 5137.

WONDERFUL view; near San Vicente S.W. cor. 15 st. & Carlyle at $5500 is $1000 under value. 65x150 ft. lot. LEON R. CONKLIN, 1355 Ocean av.

FOR rent, furn., near Georgina ave. on 9th st. Living rm., large bedrm., tile bath & kitchen. Beautiful environment. Inq. 404 9TH ST.

CITY LOTS AND LANDS—
For Sale —53

OPPORTUNITY
For Live Real Estate
Man or Woman with Car.
Wilshire Blvd. Office
3875 Wilshire Blvd.
Corner St. Andrews
L. M. Woodward. DU. 9357.

AUCTION AUCTION
Tues., July 5, 1 p.m. VA. 4551. "B" zone lot 60x200, south side of Waverly Dr., bet. Herkimer and Avenel st. Near Glendale Blv. Your price. WILLIS LAND CO. G. M. Banks, Auct.

HANCOCK PARK DISTRICT
Beautifully located res. lot, south of Beverly Blvd. Owner will sacrifice for less than actual cost. Phone WH. 5412.

$10 PER MONTH
Have a few 60x135-ft. lots left at Lankershim. Wonderful buys. Good location. City improvements. See Mr. JENSEN, 326 Wilcox Bldg., 2nd and Spring sts. MU. 5625 or VA. 1553.

I REPRESENT the owners of a few very desirable lots 1 blk. from beautiful Huntington Drive. Reasonable. Easy terms. Phone Mr. Colby. MUtual 2126.

WILL sacrifice 83x174-foot lot, choicest section of Westwood, 2 blocks of University.
D. S. MESSENGER.
1210 Taft Bldg., Hollywood, Cal.

A REAL CORNER
Intersection of two best blvds. in Los Angeles. Price $20,000, terms. Size 100x125. TH. 6473.

ORANGE DR.
Duplex lot in Hancock Park, near Beverly Blvd. This is a buy for some one. Fitz. 3670.

HILLSIDE view lot, W. Hollywood, overlooking city, ocean, 15 min. 7th & Broadway. Sacrifice $900, terms. Tuesday after 6 p.m. WA. 2707.

SAC. cor. Dundee Dr. & Dundee Pl., Los Feliz dist., 60x147. Wond. view ocean & Catalina. $7500, worth $10,000. $2500 cash. GL. 7397.

Nr. Ambassador, $11,500
Gramercy apt. site, 55 ft., $11,000. Ardmore apt. site, $5250. FI. 4369.

HIGHLAND AVE.
Near Beverly Blvd. This is a real buy. No agents. FI. 4667.

Fine Lot, Carthay Center
Trust deed basis WH. 3413

$3000, 80 FT. frontage, hillside view lots, 2 blocks north Sunset Blvd., way below value. LEWIS B. WOOD CO., 5101 Sunset Blvd.

FIGUEROA BUS. LOT. $500 BELOW COST. 48x140, alley, 100 ft. concrete blvd. OWNER. 344 W. 53rd st. TH. 6282.

NEAR $760,000 Artland Club development. 2½ mi. from beach. Choice res. lot 50x120, only $1500. Wells, EM. 1165. Eves. S. M. 64650.

CHEAPEST CORNER
On Vermont Ave. near Sears, Roebuck store. 5800 S. VERMONT.

HANCOCK PARK
McCadden Pl. south of Beverly Blvd. No agents. FI. 4670.

APARTMENT HOUSE BUILDERS
Will sacrifice my B ZONE lot, 105x175 to alley, for $23,000. Opposite Park. Make terms. Owner. WH 7210

BIG BARGAIN! Investigate! Lge cor. junction 3 100-ft. blvds. N. Hollywood. Pr. only $15,000, terms. Positive value today is $25,000. D[illegible] 4879

BUILDERS, I have clear lots, west side. Will give deed & take back T. D. for full amt. MR. PIM, 922 S. FLOWER ST.

VENICE BLVD.
N.E. cor. Berendo. Business or factory site. Must sacrifice. DR. 4951.

LARRABEE ave., view lot, 60x140. Sherman, Cal. T. S. Martious, 1740 N. Highland ave. GL. 3705.

$4500—Fine view income lot. One and a half blocks from Sunset. $1000 down. 2815 SUNSET. OL. 1716

SAC., cor. on Main st. 135x132 with 5-rm. house, nr. Manchester. 8600 S. Main.

LOTS, 4, 19 miles E. of 7th & Bdwy. Valued $300 each. Want offer. 1354 EL PASO DR.

150-FOOT front concrete street each end. $252 down, sewer, gas, light and water in. OL. 6303.

BEVERLY Glen apt. site near Santa Monica Blvd., Westwood Hills. Only $3150. OX. 2335. Eve. GL. 1821.

WESTWOOD lot, $1875. 50x135. GRanite 2061 or GLadstone 5181.

HOLLY'D APT. SITE. 50x150, $12,000. OWNER. 1006 N. SERRANO.

BIG sac. Need cash. "B" lots. Cahuenga nr. Franklin. $375 ft. HO.5277.

LA CIENEGA BLVD. $98 per ft. Phone OWNER. GL. 4647.

HANCOCK PARK, res. corner S.W. cor. 6th & June st. Own., WA. 3512.

CITY LOTS AND LANDS—
For Sale —53

LOS FELIZ SECTION

$2200 REDUCTION FOR QUICK ACTION. LARGE A ZONE LOT FACING 2 STREETS, JUST ABOVE LOS FELIZ & VERMONT. TO SETTLE ESTATE. $6200.
CALL OL. 6716.

A View Lot of all L. A.
Five minutes from Grauman's new Chinese Theater, has double front, 90 ft. on one street and 62 ft. on another, by 111 ft. deep. Easy to build on. Includes all improvem'ts paid. UNSURPASSED VIEW OF ALL L. A. and HOLLYWOOD. Price $3600, $900 cash down. Balance over 3 years.
PHONE GRanite 9278.

LOS FELIZ SECTION
$5500—$1375 down, balance yearly payments, for this beautiful 70-ft. lot north of Los Feliz Blvd., in highly restricted tract. Has unexcelled view of park, mountains and city. Improvements are of the highest type and all paid for.
PHONE OWNER, OL. 2222.

NORTH OF LOS FELIZ BLVD.
$4300—1-4 dn., balance in equal yearly payments for beautiful 80-ft. frontage lot commanding unobstructed view of city. Highest type improvements including concrete sts., etc., all paid for. Protective restrictions.
PHONE OWNER OL. 2222.

OWNER WILL SELL UNRESTRICTED
Third Street Corner
JUST WEST OF WESTERN AVE.
$215 Per Foot
Call MR. DARELL, DU. 3000.

A FULL acre in Westwood Hills for $10,000—between Wilshire and Beverly Blvd., close to new University. Surrounding acreage selling for as high as $30,000. Very convenient terms. Phone MUtual 4251, MR. PALMER.

PHONE your want-ad to The Times. No credit arrangement necessary. Courteous, experienced ad-takers, day and night, will help you with your copy if desired. MEtropolitan 0700.

LOTS ON T.D. BASIS
Some good residence lots for builders. You can place 1st in front of T.D. We can place your building loan. GRAVES 422 Com. Exc. Bldg.

FRANKLY, I need money. Will sacrifice my 50x150 apt.-house site in Westlake dist. OWNER. WH. 5076.

HIGHLAND AVE., no. of Washington, $2250. Priced for a quick sale. JACK A. CONRAD, WH. 6713.

UNREST. Wilshire blvd. cor. 163x193. For quick sale $1000 frt. ft. 2875 Wilshire Blvd. Woodward. DU.0357

TRUST DEED BASIS
Duplex lot, Wilshire-La Brea district. Real bargain. Owner, RO. 7451

12 LOTS, close in subdivision on trust-deed basis AL. 2240.

CLOSE-IN barg. 1714 Arapahoe. Lot 51x150. 6-rm. house, $4500, terms.

UNRESTRICTED 50x135. N. Mariposa. Owner. 2113 W. 6TH ST.

I HAVE 4 wonderful lots to sacrifice. Make an offer. HO. 3099.

FOR SALE—$2300 fine level lot in Hollywood 590014.

SEPULVEDA Blvd. bus. lot. Sac. for quick sale $55 per ft. HE. 6876.

BUSINESS PROPERTY—
For Sale —55

AUCTION
THURSDAY, JULY 7,
2 P.M., SHARP
732 S. CITRUS

6-room modern residence on lot 60x151, Wilshire district, to highest bidder. Do you desire your home well located? Does price have anything to do with your family budget? Inspect this property at once.

Citrus is one blk., west of Highland. Autos drive west on Wilshire Blvd., to Citrus then ½ blk. so. on Citrus to 732.

GOOD TERMS
POSITIVE SALE
SOL BLANC, Auctioneer
AUCTION DEPT.
The Frank Meline Co.
706 S. Hill. TR. 6451.

10½% NET!
One Strong Tenant
$80,000—LARGE RETURN PLUS SAFETY: 80x150 covered with artistic 1-story brick, ALL LEASED to 2 "Liberty Bond" tenant on handsomely secured long-term lease. A pickup in high-class business property in the HEART OF WILSHIRE, surrounded by the very finest apartments in L.A. As safe as a 6% bond—here is 10½% NET without hazard. See BARNES. Terms. No trades.

Store Bldg., $19,000
ALL LEASED
Choice little business property on MAJOR ARTERY in heart of busy W. Hollywood district; 2 ultra reliable, properous tenants. NETS 13½% on TOTAL price starting Nov. 1st; nets now over 10%. Here is a big income PLUS assured resale profit. Call LEWIS. No trades.
Ambassador Office
The Frank Meline Co.
TELEPHONE DUnkirk 2680

Downtown
Paying 10% Net
Located east of Figueroa, north of 9th street. Corner improved with a height-limit Class A bldg. 100% tenanted under secured leases which are paying over 10% net on entire purchase price. Requires immediate action. No phone information.
SEE
G. R. CULLEN, SALES MGR.
Harold G. Ferguson Corp.
754 S. SPRING ST. TR. 3804.

SUNSET BLVD.
The handwriting on the wall! Our own & expert opinion is that this S.E. cor. of Sunset & Wilton, 83x140 (don't forget that Wilton is one of the best cross-paved blvds.) is dirt cheap at $60,000. Try and beat this. Absolutely the best available corner at such a price. You know what Hollywood Blvd. is doing. Think it over & bring in your check. Call MR. PLUMB.
PHILLIPS & REAM
747-49 No. Western. GLAD. 2181

REAL INVESTMENT
Drive-in gasoline filling and service station. Three buildings and all equipment. 8½-yr. lease. Low rental. Net income about $400 mo. Near Western and Hollywood. $8500 if sold quick. Terms. MU. 7730.

INVESTIGATE THIS SACRIFICE
Owner insists Quick Sale
Close-in bus. cor. impr. Super-Ser Sta., secured lease shows 14%—no trade. R. W. WHEELER Exc. Agt., 253 N. Vermont

Vermont near Vernon
Cor. impr. Sacr. 50c on dollar. Wonderful spec. or invest. $5000 will handle. No pho. inform. 4800 S. Fig.

A WONDERFUL BUY
Cor. on Figueroa nr. Vernon, ½ price. Call 4800 S. Figueroa. AX. 6829.

WILSHIRE BLVD. corner, 130 ft. on Wilshire near Westlake Park. To close estate, priced way below market. CAREY & JOHNSON, FAber 6870. 1309 Great Republic Life Bg.

MAKE $5000
Business property, white spot, underpriced, $7000 req. Owner. OX.2785.

65-FT. frontage for $2500, unheard of sacrifice, Century Blvd., just off Western ave. Act fast. TH. 6167 or YO. 5448.

MR. INVESTOR
Bargain for cash. Business lot adjoining Kress store, $10,000. Call Tues. or Wed. 4415 or 4513 Central.

WESTERN AVE. bus. lot, 50x115 to alley, in block with established business. Sacrifice, $4700, terms. YO. 5448 or TH. 6167.

100-FT. Western ave. frontage, 350 ft. deep, to a street at Riverside-Redondo blvd., owner, 1211 Citizens Natl. Bank Bldg.

FINE business lot in heart of Culver City. Will sacrifice $6500 cash. 317 Grand ave.

150-FT. Vermont ave. corner for $3500, worth $6500. Widow must sell. 7934 S. Vermont. TH. 7302.

HOLLYWOOD—LARGE COR. BRICK bldg. DRUGS, SAFEWAY, etc. All leased. Bargain. $60,000. WA. 4563

6-ROOM house on business lot, near Manchester, $750 will handle. 900 Sun Bldg. Trumble. TU. 5742.

BUSINESS PROPERTY—
For Sale —55

Wilshire Blvd.
CORNER 150X140
BETW. VERMONT & WESTERN
Without question, the outstanding bargain, in the midst of the brightest spot on this magic artery, in heart of big development. NO TRADES, but underpriced for immediate sale. Ripe for improvements, or a sure-shot for RESALE PROFIT. Temporary improvements now bringing $11,250 annual return. See MR. LIND for details; no phone information.
Ambassador Office
The Frank Meline Co.

CHOICE business, N. W. corner West Adams and 13th avenue. Owner leaving L. A., will sacrifice for half price of adjacent property. Apply owner, 4303 W. Adams, rear of lot.

WILSHIRE BLVD.
SANTA MONICA
For best buys see A. E. FLAVELL, 1017 Wilshire Blvd., Santa Monica.

WASHINGTON frontage, 50 ft. with great future. Present value $12,000. For quick sale, $7000. VE. 8982.

INDUSTRIAL PROPERTY—
For Sale and Exchange —56

26 ACRES with 1200 ft. frontage on Alameda street & S.P.R.R. at $5000 per acre. MASON, COLE & CO., 609 S Grand. TR. 6018.

1½ ACRES $1800, and two lots $2600, in Torrance. See owner. 218 Western ave., Torrance Park.

INCOME PROPERTY—
For Sale —57

The Two Black Crows
say: "Why bring that up?" Well, folks, we just couldn't help it when you can buy a beautiful double like this for $9250, with only $3500 cash. Living rooms 13½x23½, bedrooms 12x14½. View of entire city. I tell you there is nothing to match this in L.A. Call MR. SINKS for appointment.
PHILLIPS & REAM
747-49 N. Western. GLad. 2181.

WE RECOMMEND
To the business income purchaser a well located Hollywood property. Lot 55x150 improved with artistic one-story building. Leased to excellent successful tenants and showing splendid net income. Price $25,000. Call Mr. Howell.
ORANGE COUNTY INVEST. CORP.
417 Pershing Square Bldg. TR. 5144

$65,000 HOTEL APTS. & STORES for $35,000. Here is a place that is showing an income of over $700 a month at present low rentals. Located on the yellow car line, just one lot west of Western ave. Easy terms for this wonderful buy. MR. PHILLIPS, JR.
PHILLIPS & REAM
747-49 No. Western. GLad. 2181.

HANCOCK PK. FLAT, $29,000
4 apts. of 5 large rooms each. Tile baths, 4 garages. Want an apt. site corner No. of 3rd, near Western av. ORegon 1261.

HUBBARD & KELLY
7014 Beverly Blvd. at La Brea.

REAL VALUE
FOR SALE—No trade. Price $26,000. $10,000 cash required, balance 7%. Modern 4 family flat on New Hampshire near First st. Lot 50x150. Income 13% on investment. WEstmore 8425, evenings CH. 2525.

SEE THIS DUPLEX BUY!
So. Kingsley Drive. 5 rooms up, 5 below, modern, 2 bedrms., fireplaces, large porches. 75 foot lot, near 2 cars. Sell furnished. Good income. Attractive terms and price. Property clear, consider good clear lot. OWNER. RO. 1756.

IF you have $37,500 cash and will assume $35,000 mtg. I can show you one of the best business investments in the Wilshire district. Two-story brick. Shows an exceptional income. Big chance for future increase. See me personally. MR. FORD.
FORD & BECKER. 607 S. Western.

ONLY $6500 CASH
Handles new stucco apartment bldg. 8 3-rm. units, modern, attractive; tile baths and drains. Frigidaire. Full price only $25,500, worth $32,000. Rent $360 mo. Owner's loss your gain. Ph. VAndike 2786.

NEW 2-story brick & steel business block on main artery. One secured lease 10 years earns 11% net. Mortgage $46,000. Price $110,000, cash & trade. Prefer new court or apt. Submit offer. Address N. box 92, Times Office.

WILL sell one of my 2 adjoining new apt. houses. One is furn. 36 rms. in each, on Manhattan Pl., nr. Adams. Small payment down or will take good lot as down payment. Inquire 2650 S. Manhattan Pl. EM. 9966.

DOUBLE
10 rms., near Western & Melrose. SACRIFICE or trade for small house or lots. E. S. GILBERT, 504 Haas Bldg. TU. 3511.

SACRIFICE SALE
WILSHIRE DIST.
4-fam. 5-rm. flat. Modern. Lot 60x150. $10,000 down. Terms. OWNER. phone 54114.

FOR sale, a real buy, 2-story income bldg. near corner Santa Monica & Western. Owner unable to care for. To be sold at bank appraisal. Call MISS CREWER, HO. 7190.

$17,500. STUCCO, 4-family, 4 garages. Income $2160. Wonderful loc. University & Manual Arts school, 4 car lines. Mtge. at 5½%. Direct from owner. Phone YO. 3346.

FOR INCOME PROPERTY THAT PAYS, 341 N. WESTERN AVE.
J. M. CLOSE
BUILDER. REALTOR. DESIGNER
HE. 2117.

SACRIFICE—Must sell at once, regardless of price, my 6-family apt. house furnished, one block from ocean. In Venice. On corner. Owner, 49 Wavecrest. Phone 65295.

HILL Street office bldg. near 5th. Price $150,000, half cash, bal. terms. Present owner will take 5-year lease at 6% net. See Helen or Magnus, 900 SUN BLDG.

Wilshire Bargain
Near La Brea. Flat lot. $3350. A steal. GA. 7082.

A SNAP in 4-family flat, 5 rms. each. Near Country Club & La Brea. $6000 will handle. Income $275 per mo. 900 Sun Bldg. Trumble. TU. 5742.

FOR sale, 4-family flat, Jefferson near Western Ave., for only $16,000.
C. F. BORTON
TUcker 5742. 900 Sun Bldg.

MODERN 12-room duplex, Wilshire district, near schools and transportation. A bargain from owner. Phone WH. 1428.

SEND FOR COPY of "AVOCADO PRODUCTION & INCOME."
THE FRANK MELINE CO.,
Farm Dept. 712 S. Hill St.

FIFTY per cent on your investment. Stores, income $1100 yr. Two thousand cash, total price $8500. C. F. BORTON, 900 Sun Bldg.

BARGAIN for quick sale, 4-flat bldg. All rented. Call or address 262½ S. LAKE. FI. 4736.

BEAUT. 14-R. dup., cor. 6th & Sweetser, unit heat. Frig'd. maid qtrs. Or exch. WH. 8136. DU. 5730.

FORECLOSURE by trustee on inc. prop. Any offer up to mtgs. Must be accepted. 2979-81 Ingledale. OL.5194

AVOCADO estate, income more on investm't than anything. $5000 handles. Address L. box 221, Times Office

OWNER must sac. 4-flat bldg. 5 rms. each. Near Forum Theater. $21,000. $6000 cash. BE. 3346. OX. 1674.

99-YR. lease on cor. 7th st. near Alvarado. Best flat rental in district. 900 Sun Bldg. Trumble. TU. 5742.

1085 S. MEADOWBROOK. A 14-rm duplex. Rent for 1 apt. will meet monthly installments. OR. 5701.

LOVELY new 2 family flat, Beverly Hills. Owner, OR. 6582.

SACRIFICE W. 9th St. Four-flat nr. Vermont. Call Owner. EM. 8822.

54-RM. apt., & hotel, walking dist., lease, $5 rm. Owner, MU. 3331.

SUBURBAN PROPERTY—
For Sale —58

PRODUCING AVOCADO GROVE located at North Whittier Heights. Has fine building site with wonderful panoramic view of mountains & valleys. Priced right, favorable terms. A big value. Address C. box 520. Times Branch.

$200 DOWN, total price $2500. 4-rm. house, lot 60x200, easy payments. Davis, 247½ So. San Gabriel Blvd. East San Gabriel.

ACREAGE above Montebello on Potrero Heights for real homes. Address Box M. M., Times Office, Alhambra.

$500 DOWN. Total price $3700, balance $45 month. DAVIS, 247½ So. San Gabriel Blvd., East San Gabriel.

Palos Verdes

FINE located 60 ft. lot, perpetual ocean view, bargain. VE. 5875.

Arcadia

ASK US about Arcadia. Having been there 17 years, WE KNOW.
North front, 87½x246 on paved curbed street with all utilities $2200, terms. OWNERS.
SCHWARZKOPF REALTY CO.,
3 offices: 2636 Baldwin ave.;
668 W. Huntington Dr. & 1 Santa Anita, (opp. church,) ARCADIA.

ARTISTIC English type home and ½ acre, located in West Arcadia, 1 blk. from car and stores. Grape arbor, orchard and chicken equipt. for 400. Owner, S. W. JACOBS, 540 Fairview Ave., Arcadia.

SUBURBAN PROPERTY—
For Sale —58

El Monte

FOR SALE. ACRE LOTS with gas, water and electricity. Good roads. $1465 to $2350. Easy terms. Lambert & Hayes, 232 West Main St., El Monte. Phone 292.

Gardena

5 ACRES on Riverside-Redondo Blvd., nr. Western. Sell part. Some trade. Address N. box 215. Times Office.

La Crescenta

¼ ACRE, beautiful new 5 rms. & bath, H.W. floors, fireplace, garage. $4000 with $100 down, $35 month including interest.
Also pretty new 4 rms. & bath, fireplace, garage, nicely furnished. $2500 with $50 down. Highway Highlands Co., Owners, W. Michigan Ave., LA CRESCENTA.

FOR sale, La Crescenta, high above the fog. Price $3950, $100 down, balance $35 per month. 5-room stucco, 2 bedrooms, hardwood floors, garage, built-in breakfast room. 60-ft. front lot. A dandy buy. Owner. Marvin Smith, 244 S. Brand, Glendale. Phone Glendale 131.

Lankershim

A SMALL cash payment and $10 per month buys a beautiful 60x135 ft. lot at Lankershim. A stone's throw from new PICTURE STUDIOS and FILM CITY. Close to schools. City improvements and fully restricted. Mr. Jensen, 326 WILCOX BLDG. Phone VAndike 1553 or MUtual 5625

10 A. in heart of studio city, here's a tip for you. Be wise & see Mrs. N. E. McCann, 5323 LANKERSHIM BLVD., Lankershim, Cal.

Pomona

10 A. WALNUTS, full bearing, good crop, modern home, 100 shares water, clear. Price $25,000, terms, or take business or court property to same value. AVIS & MOSS, 129 So. Thomas St., Pomona. Phone 669.

Sierra Madre

HERE old grow young, young keep young. Free book. Humphries, 24 W. Cent.

Tujunga

$100.00
MOVE IN. BALANCE EASY
4 rms., 2 bedrms., 2 wl. beds, large basement. Fruit trees. Some trade. E. S. GILBERT, 504 Haas Bldg., L. A. TUcker 3511.

FOR sale or trade, 324 Haynes Canyon Road, 3 rms., 2 sleeping porches. $2500, $100 down, $15 mo. Owner there Sunday, 11 to 4. DE. 6421

BEACH PROPERTY—
For Sale —59

SAND beach lots, water, gas, elect. Reached via NEW COAST HIGHWAY now building north of Santa Monica. Terms, $10 cash, bal. $11.25 per mo. 600 lots sold. 65 cottages built or under construction.
LAST UNIT NOW BEING PUT ON. Free booklet how to go. Silver Strand Co. 215 West 6th. VA. 1536.

4-ROOM furn. cabin at Santa Monica. Landon's Coffee Shop, 2113 W. 6th St., L.A.

Balboa

CORONA Del Mar, Balboa Palisades, on Coast Highway, overlooking Newport Bay and ocean, fifty beautiful lots, paved streets, sidewalks, water, gas, telephone, electricity, etc., etc., priced at $400 to $800 on terms of $30 cash and $10 per month, 5% discount, all cash. See either of following agents on property: L. L. Garrison, E. L. Phillips, George Klever, Clifton J. Platt, also A. J. Garfield, Ernest Grill, Jr., or Orange County Harbor Realty Company in Balboa. Owner, L. P. Sims, 1110 Edwards-Wilder Bldg. VA. 3269. Residence WH. 4734.

Catalina

LEAVING permanently, will sell lge. house & lot, 4 sleeping rooms, convenient location, $18,000, terms. Box 362, AVALON, CALIF.

"Hollywood-By-The-Sea"

SAND BEACH LOTS, $300 UP North Santa Monica. Small down payment. Mod. improvements in now. PHONE MU. 3701. HOW TO GO.

Long Beach

SELL OR TRADE
Ocean front house. VA. 8633.

Manhattan Beach

MANHATTAN Beach, 2 lots adjoining, each 30x90, cost $1500 apiece. Will sell for $1100 or both for $2000 cash. Best location. Immediately adjacent to beach. Near Pier. OR. 5778

115 LOTS on Sandy Beach, fine ocean view. Near car line. Paved streets. Total price $37,700. Terms.
GEO. H. PECK, owner, 1364 S. Hill. See Mr. Hill. WEstmore 6092.

Seal Beach

200/ BAY LANE, house and lot, Anaheim Bay. Open for inspection July 3 and 4. STerling 0414.

Venice and Ocean Park

6-RM. bung. at 1066 Superba ave., Venice, $6300. Small payment down, or will trade for clear lot. Soule, Martin Lumber Co., 5650 W. Washington Blvd.

9-RM. stucco, 2 gars. and 3-R. flat rear, 1 blk. Bandstand. Good income. $7000 will handle. PH. 64943.

HARBOR PROPERTY—
For Sale —60

Torrance

SELL or trade new beautiful brick income, Torrance, Calif., clear, for Iowa farm. E. W. Monroe, 1621 Cabrillo, Torrance, Calif.

POULTRY AND RABBIT—
Ranches For Sale —60

BRAND new large 3-room bungalow with sleeping porch with full acre of finest fruit land, abundant irrigation and domestic water under pressure available at all times. Gas and electricity; just completed. 10 minutes in your car from business center of fast-growing city of 40,000. Best schools up to Junior University with free bus service and all city conveniences. Only $995 dn. and balance $34 per month. Full price $2995. Here's a real bargain that will pay for itself in short time with poultry and berries or other crops. In one of richest districts in Los Angeles area, where values are increasing rapidly. Act today and insure your independence for the years ahead. Address HF. box 440, Times Branch.

3-ACRE poultry and fruit ranch at edge of city of 40,000, with shops, theaters, all schools from primary to junior university. 10 minutes from my door; unlimited irrigation water under pressure at lowest cost; ideal country homesite with most delightful surroundings where you can develop income that will make you independent for life; big increase in acreage values ahead as city grows; water goes with land. Must sacrifice at once at $500 per acre. Only small down payment and balance in easy installments over period of years. Let me show you this before it is snapped up. Address HF, box 489, Times Branch.

CHICKEN FARM
One acre, covered with full-bearing fruit trees. Good sandy loam soil. Complete equipment and stock for immediate income. New 4-room stucco home and garage, large living and dining room combined, fireplace, 2 bedrooms, hardwd. floors, kitchen with breakfast nook and lots of built-in features. On paved boulevard, wonderful location. See Owner for price and terms. 501 Roosevelt Bld., 7th-Flower, VA.5816.

A GOOD PLACE TO START
Nice modern chicken ranch with all city conveniences. In good neighborhood, near car line & close to Van Nuys. Only $4000, easy terms. Rockwell Smith, corner Woodman and Chandler Blvd., Van Nuys.

I MUST sell at once my complete chicken ranch, 4-room modern home with latest chicken equipment for 850 hens; will sacrifice to quick buyer. $800 cash, balance easy terms. Box 614, SAN FERNANDO, CAL.

MY Rabbit Ranch, 4-room modern stucco home, up-to-date rabbit equipment for 200 does including 50 does and litters for sale at sacrifice. Must be sold $1000 cash. No agents. Box 573, VAN NUYS, CAL.

CLOSE-IN ACRE RANCH, only $2500. 3-rm. house, chicken house, bearing fruit. Small down payment. WISE REALTY CO., 127 N. Garfield, Alhambra.

Pekin Duck Farms
Show $500 & up, profit mo. This means independence to you. 6203 S. Broadway. TH. 5333. Eve. RO. 4343

TRUSTEE SALE — Fontana, $2000 cash or good paper. Move in. 1200 hens, 4-rm. hse., bath, elec., 5 a. lg. oranges. $7500. Box 107, S. Pasadena

⅝ A. $850. 1 A. $1650. Terms $50 dn. $10 mo. Irr. & city water, gas, elec. G. Stensgaard, 1880 E. 5th., Pomona.

½ ACRE, 4-rm. modern house, garage, close to Alameda & Manchester. Cash or terms. $835 Juniper St. OX. 2158.

SACRIFICE—2½ ac. bearing trees, 4-rm. house, 1000 chicken equipment. $6500 for quick sale. Easy terms. P.O. box 154, Alhambra.

NEAR Ventura Blvd., 4-room house, chicken equip., land 70x300, price $2500. Small down paymt. Address F. box 63, Times Office.

A FULL acre near Ventura Blvd., $1000. Easy terms. Address F. box 81, Times Office.

POULTRY AND RABBIT—
Ranches For Sale —60

WILL FINANCE 100%
Your home and equipment, on a beautiful 1 acre poultry or rabbit ranch, 17 miles east of L. A. in San Gabriel Valley. Small down payment, balance easy.
J. S. BACON, Owner,
629 Title Insurance Bldg.
458 S. Spring st. TUcker 6611.

BEST barg. in Reseda at cost, beaut. dream home, 5 large rms., strictly mod., dble. gar., fine for rabbits & chickens, $6500, small cash or what for dn. payment. OR. 1824.

NEW Reseda chicken ranch complete 1-4th below cost. Sickness. Terms. Address N. box 182, Times Office.

COUNTRY PROPERTY—
For Sale —61

MAKE MONEY. Buy at Vista now at original subdivision prices. We have largest holdings and are pioneer developers in this great irrigated district, which now is growing rapidly. Constructive service for our customers. 15 yrs.' experience in planting and culture avocados assures you sound advice. You may buy one, two, five, ten or more acres on liberal terms with small down payment. Let us send you FREE literature regarding VISTA and how to make money there.
EDWIN G. HART, INC.
724 Van Nuys Bldg. Tel. TR. 4521.

HAVE option 640 A. patented level valley land in California below Boulder dam on State Hwy. & R.R. near town, water & development. In a frostless district where land values will go the highest. I want a few people who can act immediately to join me in buying this at $4 per A. Long terms. It will sell for $100 per A. when dam becomes a reality. Write 2414 Echo Park Ave., or phone DU. 1259 for appointment.

TEN acres producing grapes, interplanted to 3-yr. walnuts, $750 per acre.
FIVE acres, producing navel oranges, beautiful grove, on paved st., $1250 per acre. Near noted poultry colony. Will accept 1st or 2nd paper as part payment. No trades. Easy terms. Address EB, box 310, Times Branch.

FORCED SALE
160 A. W. of Pixley in the new OIL DISTRICT. Very good alfalfa land. SACRIFICE for all cash. $50 per A. Com. to agents. Owner, 7255 Franklin ave., Hollywood. GR. 4206.

BEST BUY in Vista irrigation dist. 3 acres suitable for winter vegetables, avocado, citrus fruit & poultry. Small down paymt. Bal. arranged. J. H. Fotheringham, Inc 707 Van Nuys Bldg. TR. 0968

40 ACRES alfalfa ranch at Hemet, the new oil field. Worth $20,000. Will sacrifice for $10,500. This includes horses, machinery and present crop. Be quick. Phone Owner. EM. 1547.

CALIFORNIA'S most wonderful avocado conditions, 2 acres up with abundance of cheap water at $750 an A. Fallbrook Development Co., Fallbrook, Cal.

FOR sale or trade, highly developed 24-acre farm on the State Land Colony at Durham. $20 acres level land in Lassen Co. Notify Box 27, Route 2, NORWALK, CALIF.

15 ACRE level, irrigable sandy loam, in valley, nine cultivated ranches surrounding. Alfalfa, pears, grapes, melons, etc. 714 W. 6TH ST.

SOUTHERN Pacific Railroad lands, long-term payments. Land Dept. 336 PACIFIC ELECTRIC BLDG

40 A. 1 mi. S. of Perris, rich loose soil, level, soft wtr., wind mill, imp. Bargain. AT. 0583.

5-A. AVOCADO LAND FOR $1500. With Vista water. San Diego Co. E. V. Franke, 709 S. Ver. DR. 8582

Arizona

$150,000 building program, incl. hotel, etc., starts soon at Le Sage, Ariz. Acre tracts adjoining are ideal for chickens, truck gardening, etc. Write for free copy Le Sage Pioneer Press 523 Stock Exch. Bldg., L. A.

Boulder Dam

BOULDER DAM LAND
10 acres up, $15 A. Easy terms. Water avail. Natl. Hiway & R.R. 720 W. 6th st.

Coachella Valley

DEPENDABLE information on date land & industry. Address Associated Chambers Commerce, Coachella, Cal.

Escondido

AVOCADO, CITRUS LANDS, with water.
$450 per acre and up.
ELLINGSWORTH & DENNING,
Escondido, Cal. Phone 100 or 327-J

Santa Cruz

RANCHES, homes, exchanges, free list. WILSON BROS., Santa Cruz, Calif

San Fernando Valley

10 ACRES
Would make wonderful country estate. Overlooks entire San Fernando Valley. Adjoins 3 golf courses. The best buy in valley at
$1750 PER ACRE
ONLY 15% CASH
Call Mr. D. L. Smith, TR. 2804, or drive out to 19098 Ventura Blvd.

SACRIFICE SALE
ENCINO ACREAGE
Cream of San Fernando Valley. We have five, seven and one-half or fifteen acres in this Live Oak district priced for immediate sale with good terms. Buy this now and ride into prosperity on next year's tide of advancing prices. San Fernando Valley Corporation, 5219 Lankershim Blvd. Phone Lankershim 798.

OWNER will sacrifice equity Girard half acre, close to blvd. Six 4-year walnut trees. Ideal chickens or rabbits. Address Times, Box 574, Long Beach.

BEST bargain San Fernando Valley. To escape foreclosure, will sell 70 acres on 4 blvds. near Van Nuys at $1200 per acre; easy terms. Phone Hughes, HO. 9419 or Van Nuys 141

MAKE an OFFER. I need the cash. $3300, well located business lot in a San Fernando Valley town. Ph. VA. 1888.

3 A. in Reseda. Sts. on 3 sides. Trade for house in L. A., 5-r. or smaller. OL. 3141. 2801 Gilroy st., L.A.

Vista Irrigation District

MORTGAGE takes 1—3 acre, 1—7 acre improved irrigated. Write "Sou. Cal. Fa." Co. Vista, Cal. Also 40—30 & 3—10 acre. Big bargains.

MOUNTAIN, RESORT, LAKE
Property—Sale, Exch., Etc. —62

ARROWHEAD LAKE
Marvelous mountain home facing the lake in beautiful north shore section of Arrowhead Woods. The house is true English type and situated on one of the choicest sites obtainable. Contains an immense living room with huge open fireplace. Dining room, pantry, kitchen, 4 bedrooms, large dormitory, 3 baths. Servants' quarters with bath. Outside shower. Furnace. Electric refrigeration, electric range, electric water heater, etc. The house is completely and beautifully furnished, including linens & silverware. Property is equipped with a boat landing and a real nice motorboat will be included. This home was built by present owner and is one of the very finest on the lake. For swimming, boating, fishing, hiking & all outdoor sports this is an ideal place. Owner is compelled, on account of ill health, to dispose of this beautiful property and offers same for sale, or will exchange for good acreage or Los Angeles city property. For complete information and inspection see
RALPH GRAY
640 S. La Brea ave. WH. 1198.

25 Miles From
HOLLYWOOD
Two Beautiful Lakes
Fishing, swimming, boating, tennis, etc., in a great private park. Something new and different. Lots $100 and up on easy terms. Magnificent and unusual scenery. Water to each lot and privileges of park to purchasers only. Opening prices now prevailing. Investigate quickly.
TWIN LAKES PARK
929 NO. WESTERN AVE.
HE. 2704.

2200 ACRES. Easy access. Trees and water. Cabin sites. Suitable club. $18 per acre. Quick sale. Half cash considered. Stewart. TUcker 8084. 410 Union Oil Bldg.

PRETTY 160-acre ranch, Mendocino Co. Oaks. Year 'round streams, good fishing and hunting. Only $100 dn. $20 mo. Total $1950. Your chance. Black Bros. 918 Black Blg. TU.5328

2 LARGE level lots on blvd. in Topanga Canyon. Priced for quick sale. Will take small auto part pay. 3120 Sunset Blvd. OL. 6110.

160 ACRES Sierra Co., Cal., second-growth timber, level & rolling. Water, copper, chrome. Near highway. $10 an acre. Phone GArfield 5913.

MOUNTAIN home sites. Total price $45 at $5 mo. One hour from Hollywood. Ph. Miss Clark, days, TR. 3261; evenings, 596666.

CABIN site overlooking Girard golf course. Cheap for cash. Box 254, Highland Park Station.

EASTERN, NORTHERN PTY.
For Sale, Exchange, Etc.

For Exchange —63-A

AMERICAN RIVER FARM
131 acres, 11 miles from Sacramento, on main highway. Improvements consist of 35 acres French prunes 6 years old, 13 acres choice table grapes, 10 acres almonds, 65 acres now in grain. All trees and vines in splendid condition. Grain land is splendid land for walnuts, vines or fruit. All deep rich alluvial soil. Good house, barn and other farm buildings. Natomas ditch covers entire property. Water charges $5 per acre for acreage irrigated. This is a splendid property and will bear the closest investigation. Surrounded by improved holdings. Sightly view and only 20 minutes ride from city limits. An ideal farm for the city business man who wants a country home with an assured income and wants to develop a magnificent property.
J. C. CARLY CO.
903 J street, Sacramento, Cal.

CLEAR imp. 160 or 320. Owner in Kansas, clear walnut gr. Baldwin Pk. Owner in Iowa. Wants farm nr. Des Moines. 4 mod. bungs., Venice. 10 A. or gr., brick bldg., Compton. Nebr. farm. Duane Bennett. 200 Lane Mortg. Bldg. TR. 8047.

LOCAL & EASTERN EXCHANGES
OUR SPECIALTY
WM. H. VATCHER & CO.,
615 SUN FINANCE. TU. 4969.

25 ACRES clear near Oakdale, $200 an acre, to exchange for clear house nr. L. A. See Davis, 247½ So. San Gabriel Blvd., East San Gabriel.

SO. Minnesota 160 acre, well improved farm. Exch. for L.A. Address L. box 181, Times Office.

HOUSE, Spokane, $3500, rented steady. Want So. Cal. ADDIS. HO. 3255.

INDIANA farm, imp., clear, exch. Calif. Mr. Neff. 726 N. Mentor ave. PASADENA.

MONTANA, Nebraska or Texas land, clear, and cash for your equity. What have you? Phone GR. 7476.

TORONTO, Can., prop. clear, exch. for L.A. or sub. 2236 W. 74TH ST.

Wanted —63-B

$30,000 APT. bldg. eq. & $20,000 other city prop. Want orange grove, full details please. Owner. Address F. box 400, Times Branch.

OIL PROPERTY—
Miscellaneous —67

NEW MEXICO is BOOMING. See our large MAP showing correctly all developments. ALL INFORMATION absolutely FREE and furnished through the co-operation of Chambers of Commerce of New Mexico.
OLD SOUTH CORPORATION
343 S Grand ave. Trinity Bldg

WANTED, landowners' royalties in production, any amount, any field. A. P. FERL, Heartwell Bldg., Long Beach, 60737.

ATTENTION, OIL MEN
5 acres and 5-rm. house, Mesa Dr., adjoining leased property. Bargain. Owner. EM 1523.

OWNERS of Calif. oil acreage, see L. F. MARQUIS, 639 So. Spring st.

ORANGE, LEMON, WALNUT
Groves—Vineyards
For Sale —68

MUST SELL
10 acres walnuts on HIGHWAY. 20 years old. Crop this year $3000. Old house. Everything in district $3000 per acre. Price $2100 per acre. See R. C. HEINER.
The Frank Meline Co.
712 S. Hill st.
TRinity 6451.

STOCK, DAIRY RANCHES—
For Sale, Exchange, Lease—69½

LARGE stock ranch, Mendocino Co., Calif. Ideal spot for country home. For full information address P.O. box 464, Crescent City, Calif.

ACREAGE, SUBDIVISION—
Miscellaneous —70¼

60 ACRES
Adjoining famous El Caballero Country Club. Ripe for subdivision.
ONLY $1600 PER ACRE
15% WILL HANDLE
Balance release clause mortgage 5 yrs. Call Mr. D. L. Smith, TR.2804.

80 ACRES La Jolla. 3100 feet ocean frontage, 4000 feet State highway. Only unsubdivided acreage with ocean frontage between La Jolla & San Diego. Ocean frontage alone worth price asked. Will consider letting responsible party subdivide. Owner, DRexel 0292 or WAshington 6621.

GET in on the $20,000,000 studio city activity. Buy this choice 60 A. bearing walnuts & apricots cor. 2 major blvds., nr. car line, close to Ventura Blvd., ripe for immediate subdivision. Price right. Courtesy to brokers. LEMAY & BEVIS, 6320 Van Nuys Blvd. Ph. Van Nuys 15.

IDEAL LOCATION for private school, hospital, club, etc. 20 acs. High ground, beautiful view, close to car line and main blvd. 5 miles from Broadway & 1st sts. OWNER. 5463 Alhambra ave., Los Angeles. Phone AN. 4437.

WANTED—
Real Estate

Miscellaneous —71-X

WILL SELL FOR $25 FRONT FOOT, 60-ft. business lot on blvd. 6000 cars pass daily, 5 min. Cahuenga & Hollywood Blvd. 1-5 cash. Address R. box 255, Times Office.

LIST FOR QUICK ACTION
PROPERTY SOLD TEN DAYS
CASH — NO TRADES
PHONE REDILLION, MET. 1543.

DO YOU WANT TO SELL NOW? WE WILL ABSOLUTELY SELL YOUR REAL ESTATE IN 10 DAYS. 720 STOCK EXCH. BLDG VA. 4551.

WANT well-located walnut grove about 30 to 60 acs., trees 12 yrs. or older, on big fine Hollywood income property. OWNER. 597283.

WE WILL SELL YOUR PROPERTY in a few days. No advertising money or red tape. TU. 5553. 636 S. HOPE ST.

HAVE buyer with $3740 T.D. for barg. in close-in income prop. to $5000. 5606 S. Vermont YO. 2516

WHY wait? Sell your property without delay by my proven successful plan. Mr. Foreman, HO. 5715.

For Cash. Not Classified —71

WANTED, small bungalow, house or income property, clear of encumbrance. Will give clear lot & trust deed & some cash. Address H. box 531, Times Branch.

WANTED—Bungalow or lot, clear or almost clear, nicely located. Must be priced right. Address G, box 439, Times Branch.

WANTED for cash, a large income property; office building, store, hotel or fruit and poultry acreage. Address NN, box 546, Times Branch

LOT WANTED
ON TRUST DEED
Can use 2 if in good location. OL. 4744.

WANTED from owner, bungalow court or house close in. Will pay cash. P. O. Box 274, Arcade Station, L. A.

TO SELL your real estate for quick cash at small expense, box 442, BEVERLY HILLS.

WILL pay cash for apt. site, Wilshire or Westlake dist. Cupit, 1057 S. Alvarado, DR. 7441.

IF you want cash for your property call H. N. WOOD, 705 W. 45TH ST., AX. 9716.

Houses —71-A

$5000 EQ. in beaut. 6-rm. (3 bdrms.) house & 2 50-ft. lots, west. Trade for clear or nearly, small hse., ft.-hill ranch, sedan car or what? Ph. 593-212.

NICELY furnished home up to $50,000. Give in exchange one of my choice irrigated farms in Merced county. Owner, E. M. ELLIOTT, Hotel Hayward.

BUILDER wants apt. site, Hollywood, Wilsh. dists. $10,000 to $12,000, pay spot cash. Address R. box 95, Times Office.

4 OR 5-room furnished house Hollywood, East of Highland, W. of Western, about $7000. Mr. Wilson, GL. 8005.

CLEAR LOT & $5000 CASH
Want west side bungalow to $10,000. Lot val. $2500. STEPHENS & CO., 461 N. Western. HE. 8207.

WANT bargain equity in small place west L. A. Give location. Address N. box 191, Times Office.

BUILDERS, attention! Beverly Hills. I want new house, 7 rms., 3 bedrms., 2 baths, immediately. HO. 4742.

WANT quick 5 or 6-rm. res. close to Sunset, within 5c zone, up to $7500. Have clr. lot, bal cash. OL. 1224.

WANT hse., $75 pay. mo., no dn. pmt. No com. Address R, box 71, Times Office.

WANTED—Duplex from owner close to W. Pico. So. Cal. Realty, TUcker 7343.

WANT S.W. 6 rms. or 2 houses 1 lot. $1000 dn. 4369 S. Bdwy. AX. 8805

Lots —71-B

WANTED: 10 lots income & residential from $4000 to $8000 in Wilshire & Beverly district. Write to A. J. Alden, 654 San Vicente Blvd., L.A.

WANTED—
Real Estate

Lots —71-B

WANTED—A, B or C zone lot for $20,000 equity in home and income near Hollywood and Western. Pays $150 per month net after allowing for principal, interest payments and operation. Call Mr. Wiseley.
LAACK & WILLIAMS
DUnkirk 3300. 3901 W. 6th st.

WANTED, desirable duplex or 4-flat lot in high class rental district. Price from $6000 to $9000. Will pay part cash & balance in monthly payments, trust deed, subject building loans. Will furnish bond or financially responsible. Ph. HE. 1106.

WE will turn your vacant duplex or 4-flat lot into income. Will build & finance the building. No monthly payments. We will furnish lien & completion bonds. Ph. for appt., HE. 1107.

WANT to buy with a small payment dn. & bal. on T. D., a residence or dbl. bung. lot not to exceed $4000. MR. BLACK. WA. 9590.

Business Property —71-D

LIST your business and income property. MITCHEL REALTY CO., 520 Roosevelt Bldg. VA. 8947.

Income Property —71-H

WOULD like to buy a duplex home in Hollywood or Wilshire districts. Each suite to contain 7 or 8 rms. Give full description, size of lot, age of building, also terms. Address G. box 325, Times Branch.

WANT modern duplex, good rental district, near 5c car line, not over $14,000; might consider good double bung. Owners only. OX. 4310.

$15,000 CLEAR, 30 acres citrus ready to subdivide. Taken on mortgage. 40 miles out. Will assume $10,000 on income. VA. 7185, EL. 3513.

WANTED: 14-room Hancock Park duplex; cash deal; no trades. Mr. Cordner. 5300 Wilshire. OR. 5701.

Country, Ranch Pty. —71-M

WANTED—Grove or ranch property clear, near L.A., to real value of $35,000 as part payment on attractive downtown 3rd st. industrial corner. Value $125,000. Will take back $70,000 payable on or before 7 yrs. Income from minor improvements $535 per mo. Call Mr. Wiseley.
LAACK & WILLIAMS
DUnkirk 3300. 3901 W. 6th st.

REAL ESTATE—
For Exchange

Miscellaneous —72

2-STORY corner store building. Large lot. Close in. Double main artery. 6 stores. Leased. Good income. Price $65,000.

Very busy corner. Main artery. Brick bank and store building. Large lot. Leased bank, cafe, stationery store, beauty parlor, delicatessen store, etc. Leased. Good income. Price $135,000. Trade for equity.

New 2-story brick corner store and furnished apartment building. Main artery. Very large lot. $40,000 furniture. Stores leased drug store, market, beauty parlor, doctor, plumber, tailor, etc. Present income about $40,000 per year. Price $400,000. Trade equity for orange grove, ranch, etc.
HARRY GROSSMAN
204 Haas Bldg. 7th-Bdwy. TU.2471

1.88 ACRES fig land, planted near two yrs., beautifully located within the city limits, Riverside. Value $2600. Encumbrances $1560, payable $19 monthly, plus interest. Will show at least 15% net returns plus speculative increase and wonderful home site for eventual use. Will trade $1000 equity for auto, lot or house equity or small clear eastern property. Wonderful deal for some one. Call or write 330 So. Hill, L. A.

WILL TRADE
Equities in two new six-room homes and one of five rooms. Properties are located at San Pedro, Beverly Hills and Los Angeles. Will accept good vacant, trust deeds or income for each or all.
OWNER, DAVID WALTER
MUtual 6151. Evenings, Terrace 6844

WANT lots for new well located homes with only a small first encumbrance. Will accept lot equities or we will give owner of lots some cash if lots are clear. Residential income lots considered.
E. A. GROTHJAN
329 H. W. Hellman Bldg.
FAber 4585.

4-FAMILY flat bldg. in splendid section. 100% rented, value $27,500, clear. Two lots, value $12,000, clear. Want business building up to $65,000. Will give cash or assume. See Hilda M. Commons with
Ford & Becker
607 S. Western ave. DU. 1000.

10% NET
Investment modern hotel, Beverly Hills, leased to responsible tenant for 10 yrs. Price $75,000, equity $24,000. Might consider clear income lot as part payment. Investigate this. I can prove this a guaranteed investment. MR. FLECK, OX. 6111

HAVE you a home, double or acreage to trade for 147 acres of lands in center of Hondale, N. Mexico, 9 miles south of Deming. $7500, clear. See Hilda M. Commons, with
Ford & Becker
607 S. Western ave. DU. 1000.

WANT A GOOD 7-ROOM BUNGALOW with 2 baths in Hollywood Hi School district for Hancock Pk. duplex. Income $2750. ORegon 1261.

HUBBARD & KELLY
7014 Beverly Blvd. at La Brea.

HOLLYWOOD APT. TRADE.
444 NO. NORTON AVE.
Open for inspection daily 1 to 4. Beautiful new Spanish stucco, 8 doubles and 8 garages. For appointment call WA. 9858. Office, 2818 W. 7TH ST.

WILL trade four beautiful well located new houses all clear for single residence lots.
E. A. GROTHJAN
329 H. W. Hellman Bldg.
FAber 4585.

MELROSE & La Brea bungalow court (lot 87x181). Ten 4-rm. units, 8 garages. Mtg. $16,800, 6½%. Income $400. Submit GLadstone 5118.

4-FAM. FLAT. 20 RMS. INC. $3000. UNIT HEAT & FRIGIDAIRE. NR. FAIRFAX HI PR. $25,000. TERMS OR TRADE. OR. 1184.

MOD. 9-rm. house, dbl. gar. & apt. Lot 66x145. Trees. $8000. Exch. for small truck ranch. E. Winne, 1405 E. 62ND ST., L.A.

ACCEPT auto, diamond, lot or what as down payment, modern bung.
PASHLEY INVEST. CO.
1118 S. MAIN. WE. 9482.

TWO-story, 8 single apts. & 6-room & 3-room on lot 50x150 to alley. Want clear lot & some cash for eqty. of $5000. Incumb. $8000. Uhl. AX.8990

$300,000 APT. house, one mtg. very good income, for cattle ranch in Calif. G. G. ROSECRANS, 312 So. Brand, Glendale. Glen. 1341.

$30,000 APT. bldg. eq. & $20,000 other city prop. Want orange grove, full details, please. Owner. Address F. box 399, Times Branch.

$20,000 CASH handles splendid new brick apartment hse. Income $2000 month. Downie, with Hollenbeck Co. 740 S. SPRING.

NEW 4-fam. flat, stucco, 3410 Bellevue. Mtg. $13,000, want lot or bung. for eqty. 4710 S. Vermt. VE. 9692

WANTED—Good exchanges, also have money to loan. STEWART Room 205, 548 S. Spring. VA. 4316.

160 A. New Mexico, clear, nr. oil development. Val. $6000. Take anything of value. 4209 S. Bdwy. AX. 3594.

12 A. SAN Fernando, imp. 2 houses, value $22,000. Want home to $7500. Address M. box 119, Times Office.

WANT car or what for my $800 equity in business lot on Preuss Road. Address M. box 126, Times Office.

WE TRADE the earth, also money. Good invest. J. M. FRENCH CO., Rm. 404, 815 S. Hill. VA. 2261.

WE TRADE ANYTHING. If you want action, try a busy office. Stephens & Co., 461 N. Western. HE. 8207.

WESTLAKE apt. site nr. Wilshire. 10-rm. house. Lot 90x129½. Sell or exch. for house or flat blg. DU.1228

4-RM. & gar. Lge. lot, clear. Want 5-rm. or dbl. No. L.A. or Glendale. TH. 3259. 6400 S. Vermont.

$225,000 inc. prop. Owner going east, cannot handle. Wants San Fernando acreage. Selecman, VE. 3750.

10 ACRES ORANGES. Beautiful HOME, $50,000. Want income. PH. 49, 151 N. Garfield, ALHAMBRA.

CLEAR lots for home. L.A. or vic. Assume 1st mtg. Owners, answer. 6901 MELROSE. GL. 1719.

SEVEN rooms, 2 baths, furnace heat, corner lot. What for $3000 equity? EM. 5418. 2626 WEST PICO.

1 ACRE, Foothill Blvd., near Pomona. $3000. Want vacant residence lot. 5516 SO. VERMONT. YO. 1314.

DUPLEX nr. Melrose & Fairfax. Lge. cor. lot. $18,500 eqt. Want bus. lot or bungalow. GL. 1591.

DBL. stucco. $3500 equity. 1 blk. W. Adams car. What have you nearly clear? Owner. 2637½ Westview st.

1st mortgages to exch. for clear L. A. income property. See Mr. Kerr 415 Rives-Strong Bldg. TR 7872

SEE us for real estate exchanges, quick action. Stanwood Investment Co., 305 Natl. City Bk. Bg. TU.2892

HAVE new home near Fairfax and Pico. Want lots. Fitzroy 0871.

14 APTS. furn. $46,000. 6016 Carlton Way, Inc. $7200. GR. 4472.

½ AC. nr. 133rd st. & Vermont. Free & clear, for mountain cabin. OR. 5264.

WE match all trades. STRUNK BROS. 1635 W. Manchester ave.

4 HOUSES, Colorado Springs, $14,500. Want L.A. 1350 S. Western ave.

REAL ESTATE—
For Exchange

Miscellaneous —72

GOOD TRADES
Beverly Hills residence, 10 rooms, 4 baths, $40,000 cash value. Want bungalow, small two-story or lot as 1st payment.

Residence, 10 rooms, 4 baths, value $30,000 clear. Want residence with large lot, Brentwood, Flintridge or good suburban district. Will pay $100,000.

Four-family flat, wonderful location near Wilshire Blvd. $37,500 cash value. All leased. Want a $10,000 or $12,000 bungalow.

Talk your trades over with us. We might be able to make a deal for you.
GLENN & SMITH
633 S. Western Ave.
WA. 9371. WA. 2196.

EL PASO, TEXAS
100 feet within 4 blocks of business center. $35,000, clear, to trade for income property here up to $55,000. Will guarantee loan of $12,000, on property. See Mr. Le Baron TRinity 9451.

BUSINESS LOT
A corner on Sunset Blvd. improved with brick bldg., containing 4 stores & 6 apts. Income approximately $7000. This property has a wonderful future & is a good buy at $80,000. Will consider some trade. Phone Mr. Oaks, OX. 6111.

WILL take your stock or bonds in exch. for any part of 460 ac. fruit land at $200 per A. Adjoining land selling at $850. Wonderful soil. Plenty water. Near highway. I believe this land will sell at $400 within year. An oppor. to make up any loss on stocks you may own. Address G. box 402, Times Branch.

Just No. of Grauman's New Chinese Theater
Large 2-story 8-room house on zone "B" lot. 50x155. Will consider hillside lot or home for $12,500 equity. Submit owners. 1810 N. El Cerrito. Ph. GR. 5261.

WE HAVE WHAT YOU WANT
FOR WHAT YOU HAVE
So if you can't sell your property list it with us. We will mail you such properties as you wish to trade for and publish your property in our Bulletin.
PHILLIPS & REAM
747-49 No. Western. GLad. 2181

TWO FRUIT RANCHES
New pumping plant, plenty water. One 22 acres, planted to apricots & peaches. Lovely 8-rm. mod. house. One 10 acres, apricots & peaches, 5 of each. Small house. Both are located at Redlands. Will exchange. Phone VA. 3775.

FOR TRADE—Beverly Hills duplex, owner wants small bungalow, L. A., Long Beach or Santa Monica.
See MR. GIBSON, with
GEO. H. PRINDLE,
1343 Wilshire Blvd., Beverly Hills.
Phone OXford 6234.

APARTMENT house of 16 units showing fine income. Price $40,000, mtg., $8000. Want San Fernando acreage. Exchange Department,
W. L. TWINING, Realtor
201 E. Harvard st., Glendale.
CApitol 6605. Glendale 6060.

$1750 EQUITY, 5-rm. home, close in. Santa Barbara & Western. Just redecorated, fine condition. Will trade for vacant or apply equity with cash as down payment on 7-rm. house, W. side. Owner, JOS. COHN, 325 W. 8th. TR. 0606.

WRITE
for our exchange list. We can match your trade. Submit your property to use for quick action.
Phillips & Hambough,
714 So. Hill, Suite 210. TR. 6505.

NO matter what you have or what you want, our Exchange Department can assist you. You will appreciate our service. PETERS-RHOADES CO., 515 Hibernian Bldg. 4th and Spring. TU. 1902.

I HAVE a brand new 16-unit apt. house just furnished at 329 S. Cloverdale ave., 2 blks. to car line. Total price $65,000. Want clear property. All rented. Shows very good income. Call Owner. OR.5678

SUBMIT COUNTRY
New $65,000 apt. ct. eqty. $30,000.
New $55,000 apt. Eqty. $20,000.
Owner can't furnish. Must sac. One or both. 202 SEC. BLDG. Glen. 4494. Cap. 5316.

5 AC. gas, elect., irrig., on main blvd., ripe for subd. in Bloomington. Calif., near L.A. Value $500 per A. Want resid. lot in L.A., Holyw'd, Wilshire, to $5000. Owner, 1643 West 52nd st. UN. 0585.

MONEY for improved & unimproved real estate, for building loans, for trustees. Office open daily, also Tues. & Thurs. evenings. LEON G. BALL, Finance Dept., 436 N. Beverly Dr., Beverly Hills, OX. 1131.

5 ACRES, 12-yr. naval orange grove and chicken ranch, garage house, 1000 chickens and equipment, rabbits and ducks. Want lots or bung. for $4000 equity. Will assume. Owner, Route No. 1, box 245, Fontana.

APT. BLDGS. WANTED
To exchange. Bring or mail description to Seaman & Lang, Joiner-White Co., 1023 Guaranty Bldg HOLLYWOOD.

40 ACRES alfalfa ranch at Hemet, the new oil field. Worth $20,000. Will sacrifice for $10,500. This includes horses, machinery & present crop. Be quick. Phone Owner. EM. 1547.

ONE of my two adjoining new apt houses. One is furn. 36 rms. in each. On Manhattan nr. Adams. Will take good lot up to mortgage. Inquire 2650 S. Manhattan Pl. EM. 9966.

44 A. all in citrus & persimmons. All bearing, beautiful building site. $75,000, $25,000 mtg. Trade for income. Fred A. Kellogg, 6173 Van Nuys Blvd., Van Nuys.

WANT lot or lot equity for $4000 equity on 6-room stucco one block south of Wilshire in Westwood. 10844 Rochester Ave., Palms Sta., Los Angeles.

REAL ESTATE FOR EXCHANGE
Send us description of what you have and tell us what you want.
TATUM & TATUM
3691 Wilshire Blvd. FI. 3950.

TRADE $3500 EQUITY
NEW SPANISH HOME
2 BEDROOMS, 2 BATHS
$750 CASH & WHAT?
OR. 9604. EVES. HE. 0618.

HAVE equity in house at Glendale & one in L.A. Will exchange one or both for lease & furniture apt. hse., bungalow court or hotel. No agents. OR. 7730.

BEAUTIFUL apartment, sixty rooms, income $16,000 year. Want clear city or grove. 324 N. HELIOTROPE. EM. 9832. Evenings WA. 4288.

NICE chicken ranch. Submit house between Figueroa, Maple, Jefferson, Wash. Address M. box 117, Times Office.

WILL trade $4000 equity 2 bungalows on one lot, price $9800, in Hollywd. for lot eqty. in L.A. or lots near Lankershim. Mr. English, WA. 1101

I OWN 4 clear Glendale res. lots, will trade for 7-rm. house W. side & assume 1st mtge. Owner. JOS. COHN, 325 W. 8. TR. 0606.

10 ACRES walnuts, Pomona. ½ budded, large house, well located. Want L.A. C. P. BLAKEMORE CO. 804 Van Nuys Bldg.

DO YOU WANT A GARAGE IN HOLLYWOOD. Have a good one. Will trade for bungalow or lot. Call HOlly. 6211 before 10 A.M.

8-ROOM res., cor. lot 142x122, near Venice High. Price $15,000, mtg. $3500. Trade for income and assume. 4014 S. Western. VE. 9423.

4-FAMILY flat, 20 large rms., electric refrigeration, unit furnaces, near Beverly Blvd. Terms or trade. Owner, GL. 1182.

WHAT have you for $1500 actual equity in new 5-rm. house ½ block N. Wash., with 1 mtg. of $4600 for 5 yrs. Paul, 1159 Venice Blvd.

10-U. bung. court, furn. Mtg. $7500. Inc. $230 mo. Want bus. lot. Good grocery. What. Assume. 709 Vermont. DR. 9682.

WANT ranch with bldg. to $15,000, Beaumont, Hemit or Corona vicinity, for good Boyle Heights income. 1115 W. 9TH.

20-ACRE citrus grove, Porterville. Mtge. $10,500. Will trade equity for local or eastern & assume, or what? Davison, 2601 W Pico. BE. 2244.

BEAUTIFUL acre villa, 6-rm. stuc. Rabb. & chick. equip. $12,500. Want L. A. Owner, R. 1. Box 397. San Gabriel.

WANT income property for $40,000 residence, Hollywood, mortgage $13,500. Atwood, 212½ W. Broadway, Glendale. Glen. 1238.

170-ACRE farm in Vermont, registered Holsteins, valuation $15,000, clear. Trade dbl. bungalow here. Address G. box 469, Times Branch.

CLEAR 7-rm. Glendale stucco for a 4-bedrm. home Hollywood or L.A. 1138 N. Brand. Glendale 3035.

CLEAR ranches for inc., inc. for ranches. Nothing but the best. Trowbridge, 610 Detwiler Bg. VA. 5516.

TWO ocean front homes, Long Beach, for west side property. 936 Bartlett Bldg. VA. 8683.

6-R. mod. Woodlawn & Santa Barbara for smaller home. Address M. box 125, Times Office.

BEAUTIFUL 6-R. home, S.W., bank loan, $2500, 7%. Want home, N.E. L.A. for $5000 eq. Neville, DE.2903.

FOR SALE or exchange by owner, $2200 equity in 7 rm. bungalow. Price $7730. Call BE. 4594.

WANT Calif. land for $2200 euf in res. lots. Glen. 1748 or 2580 eve.

I MATCH ALL TRADES
C. R. Norton, 225 Lissner Bldg.

BERKELEY wants LOS ANGELES. 1118 E. Colo., Glendale. Glen 4211.

Houses —72-A

$2000 equity W. Holly. 7-rm. 3 bed. 3 baths, new. Submit. OR. 3791.

REAL ESTATE—
For Exchange

Houses

WANTED
2-story residence in [illegible] lywood or Beverly [illegible] as part payment [illegible] Altadena or clear [illegible] shire district. Call [illegible]
ORANGE COUNTY [illegible] CORP.
417 Pershing Square [illegible]

BERKELEY home, [illegible] ern, trade for L.A. [illegible] Schilling & Anderson [illegible] Blvd. Palms. [illegible]

WILL trade hillside [illegible] 3 bedrooms, 2 baths [illegible] house. Prefer [illegible] box 254, TIMES OFFICE.

BEAUTIFUL 7-room [illegible] Pico dist. $16,000. [illegible] lot or paper for eq. [illegible] TR. 8861.

WILSHIRE 6-room [illegible] Mtg. $7500. Want [illegible] cash. TR. 2314.

WESTWOOD bungalow [illegible] assume on Lankershim [illegible] Address G. box 168 [illegible]

Lots

DON'T lose your [illegible] clear bus lot [illegible] school. Principals only [illegible] box 36, Times Office.

Business Property

WANTED: Store bldg. [illegible] Have clear L.A. [illegible] Give particulars [illegible] reply. Owner. Address [illegible] Times Branch.

WANT walnut grove with [illegible] imp. business property [illegible]

WILL take clear residence [illegible] for major west side [illegible] priced at $35,000. Owner [illegible]

Income Property

NEW 2-story brick & steel [illegible] block on main artery [illegible] lease 10 years earns 11% [illegible] gage $46,000. Price $110,000 [illegible] & trade. Prefer new court [illegible] Submit offer. Address N. [illegible] Times Office.

I HAVE some splendid income properties to sell or exchange [illegible] good income frontage [illegible] for mtge. or T.D. [illegible] RAY REAL ESTATE [illegible] N. Alexandria.

LARGE dependable [illegible] producing oil well [illegible] absolute steady. Will [illegible] part clear for L.A. [illegible] unimproved. Will assume [illegible] TU. 3929.

Apt. House—Holly[illegible]
8 singles, furnished. [illegible] Income $4500. Price [illegible] cons. cash, or $11,000 [illegible]

VERY fine 3-story brick [illegible] 39 apts. Nothing better [illegible] dist. Price $155,000. [illegible] change. Bal. arranged [illegible] 401 STACK BLDG.

BEAUTIFUL new [illegible] court, 6 gars., lot [illegible] $575. Pr. $46,000. [illegible] Submit clear city or [illegible] 1519 W. 6th St. WA. [illegible]

NEW 4-family flat, [illegible] clear. Price $31,000 [illegible] monthly. Lot 60x150 [illegible] paper or small down [illegible] have you? BE. 0477.

WANT late model closed [illegible] for equity in Hollywood [illegible] plex. RICHARD, 602 [illegible] ey Bldg. TR. 0456.

SACRIFICE, new 4-flat [illegible] $4500 cash quick. Will [illegible] clear. W. J. HORNER [illegible] street Bldg. TR. [illegible]

THIS IS THE [illegible]
3 APT. BLDG. [illegible] near Western ave. [illegible] lot or bungalow [illegible]

SACRIFICE, new 4-flat [illegible] $6500 cash quick. Will [illegible] clear. W. J. HORNER [illegible] street Bldg. TR. [illegible]

NEW stucco 4-flat [illegible] Nr. Bev. Blvd. & [illegible] WA. 7744. AT. [illegible]

DUPLEX 14 rms. [illegible] from bus. Nr. [illegible] Sab. to lot mtg. [illegible]

DUPLEX. 14 rms. [illegible] from bus. Nr. schools [illegible] Sab. to lot mtg. [illegible]

CLEAR 10-rm. old [illegible] $12,500. Lot 50x150 [illegible] rm. bungalow [illegible]

14 APTS. Will trade [illegible] clear grove or [illegible]

Country Property

DON'T READ [illegible]
Have improved [illegible] ranches of all kinds [illegible] quin Valley [illegible] geles properties [illegible] stantial equities [illegible]
C. C. C. TATUM [illegible]
925 Mar. Nat. Bk. Bldg. [illegible]

120 A. Tulare, alfalfa [illegible] 2 electric pumps [illegible] L. A. income [illegible] ler ave., Venice.

WANT ranch San Jacinto [illegible] Hemet district for [illegible] Will assume. Ontario [illegible] ta, ARCADIA.

FINANCIAL

TO LOAN—
Money

Real Estate [illegible]

6% Money to Loan
OUR OWN AND PRIVATE [illegible] city or improved [illegible]
PROMPT REPORT [illegible]
S. E. EARNEST [illegible]
Established 18[illegible]
Hugh K. Walker, Jr. [illegible]
319 Detwiler Bldg. [illegible]

60 PER CENT REAL [illegible] loans. This [illegible] 60% of value either [illegible] building loans. We [illegible] money. Appraisals free. [illegible]
PACIFIC PROPERTIES [illegible]
607 Van Nuys Bldg. [illegible]

MONEY IN 24 [illegible]
$100 & up, on R.E. & [illegible] lots, no escrow, [illegible] 306 Ferguson Bldg. [illegible]

Bring In Your [illegible]
Secure loans [illegible] Commerce bldg. at [illegible] KITTS, 1120 [illegible]

MONEY IN 1 [illegible]
$50 TO $500. $5 TR. [illegible] On real estate or [illegible] Bring papers today [illegible]

CONSULT WITH [illegible] Building or completed [illegible] 3 yrs. in sums of [illegible] ANGELUS SECURITIES [illegible] 295 Nat'l City Bk. Bldg. [illegible]

66% REFINANC[illegible]
Unlimited funds [illegible] 100% BLDG. LOANS [illegible] 810 S. SPRING [illegible]

60% BLDG. LOA[illegible]
3 YEARS STRAIGHT [illegible] 7% 1ST AND 2ND [illegible] BIRCHARD [illegible]

Unlimited 7% [illegible]
3 years straight [illegible] INDEMNITY [illegible] 322 Union Oil Bldg. [illegible]

12% Trust Deed [illegible]
McBurney [illegible]
516 Pershing [illegible]

60% OF VAL[illegible]
LOANS $3000 [illegible] MONARCH [illegible] 603 Hellman Bank Bldg. [illegible]

PLENTY money [illegible] free appraisal [illegible] GR. 4429. Also [illegible]

HAVE $21,000 [illegible] estate loans [illegible] ing details [illegible] BLDG., HOLLYWOOD [illegible]

SHORT & long term [illegible] improved [illegible] MORTGAGE [illegible]

MONEY for [illegible] Come in and [illegible] LAND, 400 [illegible] W. 9th st. [illegible]

PRIVATE 7% [illegible] Trust deeds [illegible] 4700 Cimarron [illegible]

PRIVATE money [illegible] We can use [illegible] LENBECK CO. [illegible]

$5000 TO [illegible] consider good [illegible] EATON. WH. [illegible]

MONEY FOR [illegible] Up to 75% [illegible] monthly [illegible]

MONEY FOR [illegible] Also make [illegible] Jos. Cohn [illegible]

SEE H. D. C[illegible] Bldg. Los Angeles [illegible] money [illegible]

3-YR. loans [illegible] FARNSWORTH [illegible] 1017 Van Nuys [illegible]

PLENTY 7% [illegible] TRUST DEEDS [illegible] Kinney, 310 S. [illegible]

$3500 OR [illegible] yr. VE. 8766 [illegible]

$3500 or $7000 [illegible] Marley, 6321 [illegible]

MONEY to [illegible] ty. WEEK [illegible]

PRIVATE MONEY [illegible] QUICK ACTION [illegible]

5% Interest [illegible]
$25,000 [illegible] Jesse Hall [illegible]

HAVE $4000 at [illegible] cated residence [illegible]

TO LOAN—$1000 [illegible] ready. Phone [illegible]

PRIV. money for [illegible] ice. 307 [illegible]

MORTGAGES [illegible] 415 Haas Bldg. [illegible]

$3000 on improved [illegible] Driver. UN. [illegible]

TO LOAN—
Money

Real Estate Improvements —75

Especially Desirable For Home Owners

Ten-year amortization loans on improved properties with prepayment option. "Any amount at any time without notice or bonus" and with full rebate of interest on principal repaid. Half-yearly payments cover principal and interest and extinguish the debt at the end of the 10-year period. A safe and sane plan which eliminates renewal expenses and worries and provides a wise and practical plan for the eventual payment of the debt. Low cost. No appraisement or escrow fees. Unlimited funds. Loans made in approved cities and towns in Southern California.

Amortization Mortgage Co.
223 Pacific Southwest Building
Pasadena, Calif.

6% — MONEY — 7%

On property west of Figueroa st. Can loan on either vacant or improved at current rates. Also 12% second loans. Free and fair appraisals. Quick action.

CHELEW & HOIT
Wilshire at Harvard.
DRexel 4288. DRexel 4288.

WE 100% FINANCE

The purchase of land & building or building to house solvent, going business and industrial concerns. Our own capital. Time payments.
SEE MR. HAGANS
ANGELES MESA LAND CO.
706 Pacific Finance Bldg. TR. 0121.

6% Building Loans
OUR OWN FUNDS

Walter C. Hartman & Co.
Investment Bankers.
429 Van Nuys Bldg. TR. 9159.

BUILDING LOANS
OUR OWN FUNDS

We finance 100% of building cost. Also completed prop. loans at 7% and 8%.
CHESLEY FINANCE CORP.
209 Harth Bldg., 3 & Western.
DU. 3132. Paid-up Capital $115,000

REFINANCE @ 7%

$450,000 to loan on desirable residential or business property, 3 years. 7% interest.

LITTLE, NAFTZGER & SMITH
412 Sun Finance Bldg. TRinity 6704

66% LOANS

$1000 & up for building and refinancing of apts., flats & homes in L.A. & surrounding territory. Phone for our representative.
Belvedere Mtge. Co. AN. 1795.

RESIDENCE LOANS DESIRED—Have private money at 7 and 8%, 3, 5, 10 year loans. Immediate action.
W. ROSS CAMPBELL CO.
712-14 S. Spring st. TR. 9911

LONG BEACH MONEY

L.A. & surrounding territory also will consider legitimate subdivision loans. Mr. Harrison or Mr. Picard
805 Fin. Center Bldg. VA. 9067

HAVE private funds to loan on city improved property, in sums of $2000 to $25,000. Will buy your trust deed or mortgage.
Gifford, 5464 5th av. VErmont 8362.

LOANS ON HOMES

6% loans, payable like rent. Bldg. or refinancing loans. 7% or ...

[illegible]

19 MILLION DOLLARS TO LOAN
DIAMONDS AND JEWELRY
NO LOAN TOO SMALL
NO LOAN TOO LARGE
BANK REFERENCES
SAFETY VAULT
LADIES' DEPARTMENT
PLEDGES HELD 12 MONTHS
PROVIDENT LOAN ASSOCIATION
Entire Third Floor.
NEW ORPHEUM BLDG.
846 S. BROADWAY.

MONEY TO LOAN on diamonds, jewelry and other valuables. References leading banks & jwlrs. Courteous, private, confidential. Lowest rates. Estab. 1902.
LADIES' DEPT.
MARKWELL & CO.
302 CITIZENS' NAT. BK. BLDG.
Corner 5th & Spring.

Furniture, Fixtures —75-D

HOUSEHOLD FURNITURE LOANS. EASY PAYMENTS. Legal rates 936 BARTLETT BLDG. TU. 1839.

AUTO LOANS—
and Financing —75-C

REFINANCING

Delinquent contracts our specialty:
DIRECT LOANS
On autos to owners made in 5 min.
$6.50 Per $100 Per Year
Plus insurance covering joint hazards. Credit allowed for policies in force. INSURANCE AT A NEW CUT RATE. Our patrons are invited to PARK FREE all day in our big garage while downtown.
1115 S. Olive St. WE. 3923
152 W. Pico WE. 7594
Allen Auto Fin. Corp.
825 S. Hope St. VA. 5574
OPEN EVENINGS

MIDDLECOFF'S AUTO LOANS

Contracts Refinanced
EASTERN MONEY IS CHEAPER
6½% INTEREST
I HAVE BEEN COMMISSIONED TO LOAN
$1,000,000.00
MONEY IN 5 MIN.
NO NEW INSURANCE REQUIRED
L. L. MIDDLECOFF
1131 S. OLIVE. WE. 2594

DONALDSON'S AUTO LOANS
BANK-LIKE SERVICE

Dealers and Brokers
CONTRACTS PURCHASED
1144 S. Olive, L.A. WE. 9129.

NO LOAN too LARGE or too SMALL
U drive auto, pay back 1 to 18 mo.
Harrison Finance Co.
3820 S. FIGUEROA. WE. 416...

[illegible]

BAKERY, the best $1200 cash will handle. H. G. HARRIS, 237 E. 9th St., LONG BEACH.

WANTED to buy newspaper or good job printing business from owner. Address L, box 258, Times Office.

DO YOU WANT A PARTNER? AETNA INV. CO. 406 S. MAIN ST. ROOM 609. TUcker 6979.

RESTAURANT FIXTURES WANTED FOR CASH WE. 3748

LEGALS

LEGAL NOTICES—
Bids, Proposals —86

NOTICE
TO STOCKHOLDERS
OF THE
JULIAN
PETROLEUM CORPORATION

All persons holding or claiming to hold any shares of stock of the JULIAN PETROLEUM CORPORATION, or any right, title or interest therein or thereto are hereby NOTIFIED and directed to file with the undersigned, Receivers of said Corporation, at the office of the undersigned, No. 315 West Sixth Street, in Los Angeles City, California, on or before the 12th day of September, 1927, a duly sworn statement of all and any claims which they respectively have or assert in respect to any shares of stock of the said Julian Petroleum Corporation, or any right, title or interest therein or thereto, accompanied by the certificates for any shares of stock so claimed.

This notice is given pursuant to order of the District Court of the United States for the Southern District of California, Southern Division, wherein and whereby the undersigned were appointed Receivers of the said Corporation in that certain cause pending in said Court ...

[illegible]

TOO LATE—
To Classify —45

GROCERY for sale, including fresh meat outfit, eq. prominent corner. Price only $1275 for stock & fixtures. Must be sold this week. Address R, box 141, Times Office.

RESTAURANT & lunch room, reasonable rent, price only $650. Pay $350 cash, balance monthly. Address R, box 2, Times Office.

DOG lost Tuesday afternoon nr. Normandie and Council. White faced Boston bull terrier, female. WA. 1931

DOG lost. Police, black & brown. Name "Tell." Reward. EM. 5360.

GETTING EVEN

A fellow in the old home town owned a fractious buckskin pony, which refused to fraternize with motor cars. The pony pitched and bucked and ran away regularly at sight of the early motor cars—and who could blame him? So the fellow who brought the pony up town one day and said he would ride him right up to a motor car and make him stand quiet, o rthere would be a dead pony. After two hours of battle, the horse wearied, and permitted himself to be ridden up close to a fine, shiny new car parked on the street. The horse examined the car timidly, but finally grew bold enough to reach over and put his nose on the hood. Then, apparently satisfied with the investigation, the pony whirled suddenly and kicked the car nearly to pieces before he could be pulled away. The owner had to take the pony clear down into Oklahoma before he could find anyone who would buy him for enough money to pay for the repairs on the car.—[Kansas City Star.

PULLED TOO SOON!

A newly married woman was shopping, and was determined that the grocer should not take advantage of her youth and inexperience.

"Don't you think these eggs are very small?" she said, critically?

"I do," answered the grocer, "but that's the kind the farmer sends me. They are fresh from the country this morning."

"Yes," said the shopper, "that's the trouble with those farmers. They're so anxious to get their eggs sold that they take them out of the nest too soon."—[Windsor Magazine.

FORESIGHT

"I told you not to go swimming."

"But the other boys p-pushed me in!"

"Then 'ow is it that your clothes aren't wet?"

"Well, when they said they were goin' to push me in, I took 'em off!"—[Passing Show.

Lure of Novelty

"Why do you insist on demanding new investigations?"

"So that we can help the public to go along," said Senator Sorghum, "and get its mind off the old ones."—[The Washington Star.

DEATH PENALTY WILL BE ASKED

Two Negro ex-Officers Face Murder Charges

Extreme Sentence Sought for Sheffield

Fatal Shooting Laid to Two During Raid

That the State will ask the death penalty for M. B. Sheffield, negro and former detective lieutenant, accused jointly with Frank Randolph, also colored and a former police officer, of murdering Sam Faulkner, a negro, was indicated yesterday in Judge Craig's court in the opening statement of Dep. Dist.-Atty. Dennison, in charge of the prosecution.

Sheffield and Randolph were indicted for murder by the county grand jury in connection with the shooting of the youth during a raid on the home of his sister, Mrs. Clara Harris, 1358 East Fifty-first street.

Dennison's statement to the jury of eight women and four men was the opening gun in what is expected to be a bitter legal battle between the State and the defense over the question of Sheffield's asserted guilt.

It is contended by the State that Sheffield shot Faulkner without cause, while the defense will seek to prove that the officer opened fire in pursuit of duty and to protect the life of his fellow-officer.

Dennison also indicated in his statement that the prosecution will call Randolph as a State witness in an effort to convict Sheffield of the murder charge.

LIQUOR PLANT ASSERTED

"We expect to show that Sheffield manufactured evidence to defend himself," Dennison told the jury, "and we will call Randolph in an effort to disprove Sheffield's story."

The deputy also stated he will attempt to show that Sheffield also shot his brother-officer through the arm; that no liquor was found in the house raided by the two men but that an attempt was made to plant some there, and that the "creation of a defense for Sheffield was celebrated over a bottle of whisky."

Dennison concluded his remarks with the statement that "after we have shown you these things we are going to ask you for a verdict of first-degree murder."

Thomas P. White, attorney for Sheffield, countered with the statement that if Sheffield did fire the bullet that killed Faulkner he did so in pursuit of his duty and in "endeavoring to safeguard the life of his brother officer."

SHOOTING DEPICTED

White painted a picture of the shooting, which placed Officer Randolph in a front room of the house, with Sheffield in a rear room. Randolph, White said, called to Sheffield that some one was "trying to dump the liquor," and as Sheffield came running into the room he saw an arm protruding through a door and heard the report of a pistol. The defense for Sheffield will attempt to prove that this shot broke the right arm of Randolph, and White declared he will request Randolph to have the bullet removed from his arm in the "interest of justice," to determine definitely, if possible, if the bullet was fired from Sheffield's pistol or one said to have been found near the body of Faulkner.

The attorney asserted Sheffield and Randolph had gone to Mrs. Harris's house to investigate a report that had been received some time previously. As the officers neared the house, he said, they saw two women and a strange man who had "come there for the purpose of buying and drinking liquor." This fact, he said, led the officers into the house in an effort to do their duty in enforcing the law.

SURGEON TESTIFIES

T. S. Grasti, attorney for Randolph, briefly told the jury that he was satisfied the testimony will clear his client of any possible guilt in the affair.

County Autopsy Surgeon Wagner was the first witness called. He declared his autopsy showed that Faulkner had been killed with a .38 caliber bullet, which pierced the brain.

Earlier in the day Judge Craig's court was the scene of a near-riot when several hundred negroes sought entrance to the courtroom. A squad of deputy sheriffs was called to clear the hallways and room, and only those who could find seats were admitted to witness the trial.

Through stipulation of attorneys, all witnesses were excluded from the courtroom until such time as they shall be called to the stand. The trial will continue this morning.

Sky Ship from Cleveland Here With Messages

Armed with messages of felicitations to Mayor Cryer, President McGarry of the Chamber of Commerce and other officials, the airplane City of Cleveland landed yesterday afternoon at the Western Air Express field, en route from the International Aviation Peace Jubilee at Santa Ana, which closed Monday.

Aboard the ship was Clifford Gildersleeve, secretary of the Cleveland Chamber of Commerce's aviation committee, whose purpose is to promote Cleveland as an aviation center and to honor the Glenn L. Martin Company, manufacturer of the City of Cleveland. It is piloted by Kenneth R. Cole, a World War ace.

"Cleveland enters the friendly rivalry of American cities for leadership in aviation with two distinct advantages," Mr. Gildersleeve said. "It has the largest manufacturer of airplanes in the United States in addition to what the authorities describe the finest airport in the country."

The total flight will cover 6800 miles with stops at Chicago, Omaha, Cheyenne, Salt Lake City and Las Vegas. The plane left Cleveland June 27.

MECHANIC ARRESTED IN SALES OF DRUGS

Clay Zangraft, 32 years of age, an auto mechanic, was arrested yesterday in Pasadena by Federal narcotic inspectors under Chief Inspector Charles Bright after, it is asserted, he had made a sale of an ounce of morphine to an operative. The defendant was ordered held under $5000 bail by United States Commissioner Head.

The cost of living in England is lower than a year ago.

SHE WAS MAD BUT NOW IT'S ALL OVER

Pearl Mariscal

GIRL SAYS OFFICER NOT BIG WALRUS

But Judge Imposes and Remits Jail Sentence in Row With Traffic Guardian

It was just anger and concern for her brother that caused her to call a county motorcycle officer a "big walrus," Pearl Mariscal explained yesterday, when she took the stand before Municipal Judge Baird as defendant in a misdemeanor action of interfering with an officer.

"I didn't really mean he was a big walrus," the brown-eyed girl told the court when called to the stand by Defense Attorney Theodore McKenna. "In fact, I was so concerned over my brother that I didn't even see the officer. I don't think he looks like a walrus, now."

But according to Officer Cope, her opinion was decidedly in favor of the walrus when, he said, she resisted his efforts to arrest her brother, John Quijada, on a traffic charge last week. There were things said—such as mean, despicable, and slack-jawed—but all of which might have been inspired by her anger and fear of dire events facing the youth.

Young Quijada was halted by Officer Cope at Florence avenue and Alameda street, according to Dep. Dist.-Atty. Clarke. The officer said he attempted to remonstrate with the youth for creating a disturbance by loudly honking his automobile horn. Quijada was also minus a driver's license, the officer said.

Declaring that he did not blame the officer for objecting to the term "walrus," Judge Baird found the fair defendant guilty as charged and sentenced her to twenty-four hours in jail. As Miss Mariscal, who lives at 1654 Converse avenue, had served that much time when first arrested, she was ordered released at once.

NEW STORE EXECUTIVE IN HARNESS

E. S. Jones Designated Merchandise Manager for Sears, Roebuck & Co.

Arrival in Los Angeles of E. S. Jones, newly appointed general merchandise manager for the two stores and mail order department of Sears, Roebuck & Co., here, was announced by C. R. Cook, in charge of the company's local interests, yesterday. Mr. Jones is from Seattle, Wash., where he was associated with the company's branch plant. He is known throughout the country as a merchandising expert, having been in that line for more than twenty years.

E. S. JONES

Soon after his arrival here, Mr. Jones began a survey of all the sources of supply in this territory and expressed the intention of patronizing local manufacturers whever possible.

The company's new retail department store here, to be located on the ground floor of the $5,000,000 building at Ninth street and Boyle avenue, is to be formally opened about August 1. Installation of fixtures was started yesterday and other preparations for the formal opening were put under way. First shipments of merchandise were expected within a week.

Clerk at Hotel Struck by Auto Dies of Injury

Alfred Burgess, 39 years of age, a clerk employed at the Hotel Ford, Fifth and Crocker streets, died at the Receiving Hospital yesterday after having been run down by a car driven by O. V. Stumbo at Pico street and Broadway. Stumbo lives at 166 Ash street.

William S. Schultheiff of 1136 West Thirty-seventh street, was the driver of the car which struck Red Pasic, 35, an iceman of 1829 West Seventy-ninth street, yesterday. Pasic received a fractured skull, in the opinion of Receiving Hospital surgeons after a preliminary examination.

NASH

Leads the World in Motor Car Value

3 New Series · New Lower Prices

Come drive

the smoothest, quietest cars you ever rode in - -

Now! an even more sensational 7-Bearing motor

The Nash Motors Company extends to everybody interested in unusual motor car performance a special invitation to drive one of the new Nash models.

You will get a thrill out of the speed and power and smoothness of this newly refined Nash 7-bearing motor that cannot be imagined but must be experienced.

In every phase of performance it is a sensational motor.

The clutch, flywheel and crankshaft are balanced as a single unit to banish vibration.

You could pay the highest price asked for any car and not get a motor with the perfection of smoothness and quietness in combination with such rare roadability as Nash now offers you in every new Nash model at new lower prices.

These newly refined 7-bearing motors power cars that are styled to a smartness unequalled by any other car no matter what the price.

Nash has finished them beautifully in color harmonies of the richest artistry.

Nash has given them fittings and appointments of a quality far above the price field.

You simply must see them—and *DRIVE* one—to realize the extraordinary beauty, performance, luxury, quality and value that Nash is giving you at these new lower prices.

Troy Motor Sales Company

Nash Distributors for Southern California, Arizona and Southern Nevada
Nash Advanced and Special Six Sales: Figueroa at Eleventh
Nash Standard Six Sales: Flower at Eleventh
Phone: WEstmore 1021

BROADWAY NASH SALES, 4118 South Broadway — A. J. HARTZELL, 6017 Pasadena Ave. — HENDERSON NASH, 110 N. Western Ave. — PEGG MOTOR SALES CO., 815 S. Figueroa St. — RICKERSHAUSER & MILLER, 6465 Sunset Blvd. (Hollywood), 463 N. Roxbury Drive (Beverly Hills) — GAIL VANDENBRAAK, 823 S. Flower St. — VERMONT NASH CO., 4024 S. Vermont Ave. — WASHINGTON MOTOR CO., 3205 West Washington — WATERS NASH, 1230 S. Flower St.

HIGH PRAISE FOR HEALTH WORK HERE

Institute Speaker Lauds Summer School as Aid to Child and Family

At the first session of the concluding week of the Public Health Institute at Patriotic Hall, 1816 South Figueroa street, yesterday, the topic of discussion was "School Health Program and Health Education." Prof. Charles E. A. Winslow, international health authority, said, among other things, that the summer health school plan as adopted in Los Angeles county is the most practical, economical and efficient method of child rehabilitation and health education.

"In educating the home along with the child," Prof. Winslow averred, "as is done in this country's summer health school, the maximum of results is obtained. The child is not only put back on the road to health but his mother with him, trained to keep him there."

This evening there will be a special program at Patriotic Hall of interest to social workers and those interested in mental hygiene. Speakers will include Dr. Elizabeth Wood, director of the department of psychology and research of Los Angeles city schools; Dr. E. Van Norman Emery, director of the Child Guidance Clinic; and Prof. Winslow of the Yale Medical School.

Mrs. Charles Murray is known as the "oil queen" in Oklahoma, where she holds the distinction of being the first and only woman oil operator in that State. Within six months after she entered the oil game she had amassed a fortune of $5,000,000.

Divorce Charge Echoes Tangled Alienation Case

Mrs. Emily Unruh, who last April was party to one of the most tangled alienation cases ever heard in the Los Angeles county courts, has filed for a divorce from Albert Unruh, charging desertion.

The alienation case—or rather, cases—came up before Judge Schmidt. Unruh had sued Olaf Nelson for $25,000, charging he had stolen Mrs. Unruh's love. Nelson's wife, Elisa Nelson retaliated with a $100,000 suit against both the Unruhs, charging them with enticing Nelson away from her. Then Unruh filed a cross-complaint, charging the Nelsons with persuading Mrs. Unruh to leave him. Nelson's suit was dismissed and the Unruh cases were nonsuited, so all the litigation came to nothing.

NEW SHIP SERVICE

German Lloyd to Start Run to Port of Fast Vessels

Announcement was made yesterday by the North German Lloyd S.S. Company of a definite schedule of service between Los Angeles and European ports of what is called their North Pacific Coast Line to be inaugurated early next month with the sailing from here of the motorship "Erfurt," bound for Hamburg and Bremen. The entrance of this German company into the trade under its own name and not jointly with others is said to mark a new epoch in the Continental European trade since the great war.

All ships of this service are to be new and of the most modern type, according to the company's local agents, Williams Dimond & Co., each equipped with cool air chambers for carrying the Southland's fruit direct to German markets.

Expert on Trade With Australia Here to Advise

E. G. Babbitt, who has just arrived in San Francisco from Australia, where he has been trade commissioner at Melbourne for the past two years, will be in Los Angeles today and tomorrow to confer with Los Angeles business men interested in trading with Australia. Mr. Babbitt is starting a tour of the United States under the auspices of the Bureau of Foreign and Domestic Commerce.

For several years he was in charge of the district office of the bureau in San Francisco, and is thoroughly conversant with trade possibilities between California and Australia.

Appointments for conferences with him may be made through the trade extension department of the Chamber of Commerce.